

[54] CONTROL PANEL FOR A COMBINED VEHICULAR RADIO RECEIVER, CASSETTE PLAYER AND DIGITAL CLOCK

[75] Inventors: Edward D. Pinardi, Livonia; Alan T. Boase, Lake Orion, both of Mich.

[73] Assignee: Chrysler Corporation, Highland Park, Mich.

[**] Term: 14 Years

[21] Appl. No.: 133,452

[22] Filed: Dec. 15, 1987

[52] U.S. Cl. D14/258

[58] Field of Search D14/124, 156-172, D14/188-198, 217, 257-258, 260, 265, 299; 455/344-346, 350, 351

[56] References Cited

U.S. PATENT DOCUMENTS

| | | | |
|------------|---------|--------------------|---------|
| D. 261,136 | 10/1981 | Yamada et al. | D14/157 |
| D. 276,335 | 11/1984 | Yoshida | D14/157 |
| D. 288,928 | 3/1987 | Gierschick | D14/257 |
| D. 292,398 | 10/1987 | Kifer et al. | D14/258 |
| D. 292,795 | 11/1987 | Newman | D14/157 |

OTHER PUBLICATIONS

Stereo Review; May 1987; p. 107; top-Soundstream Stereo Tuner/Cassette Deck.

Stereo Review; May 1987; p. 60; bottom-Denon CD Tuner.

Audio; Aug. 1986; p. 99; Delco Music Systems.

Primary Examiner—Theodore M. Shooman

Attorney, Agent, or Firm—Wendell K. Fredericks

[57] CLAIM

The ornamental design for a control panel for a combined vehicular radio receiver cassette player and digital clock, as shown and described.

DESCRIPTION

FIG. 1 is a top plan view of a control panel for a combined vehicular radio receiver, cassette player and digital clock showing our new design;

FIG. 2 is a front elevational view thereof;

FIG. 3 is a bottom plan view thereof;

FIG. 4 is a left side elevational view thereof; and

FIG. 5 is a right side elevational view thereof.

The broken line showing is for illustrative purposes only and forms no part of the claimed design.

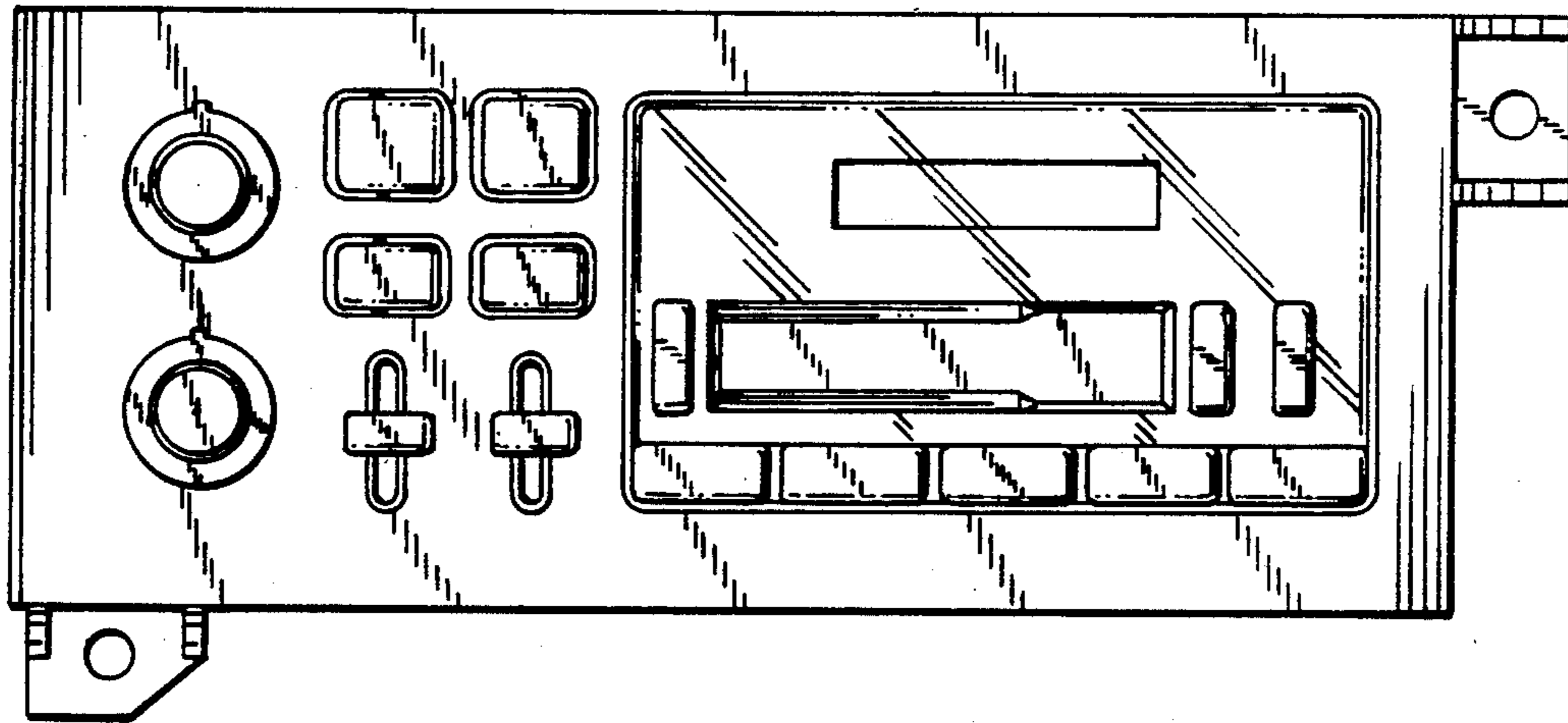

FIG. 1

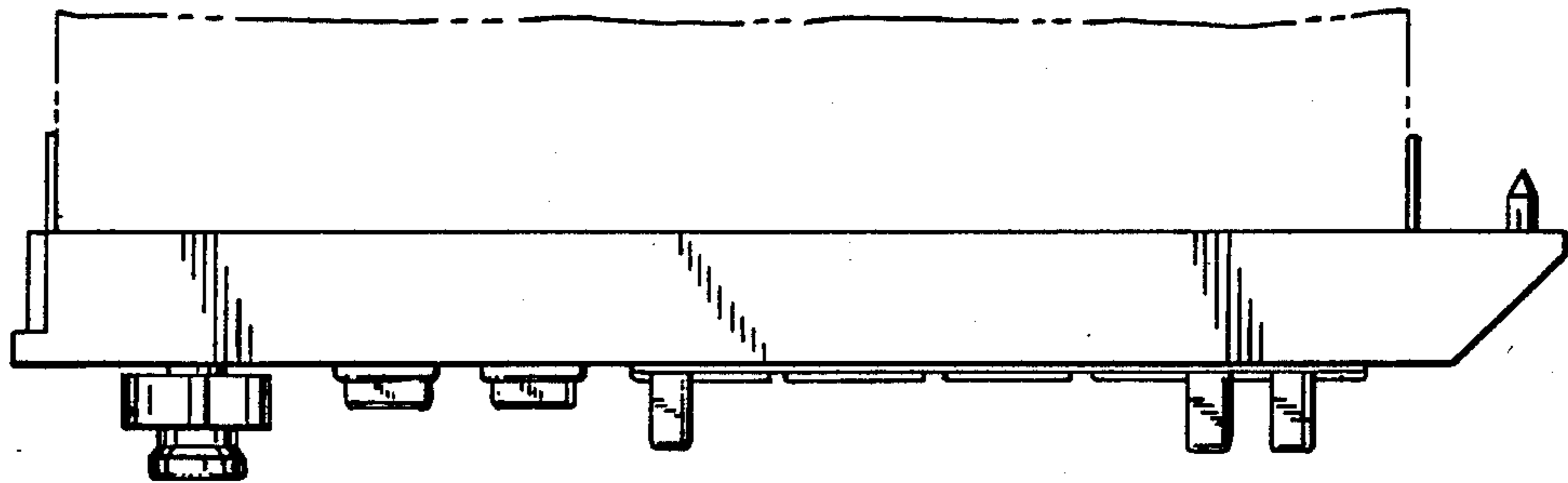

FIG. 2

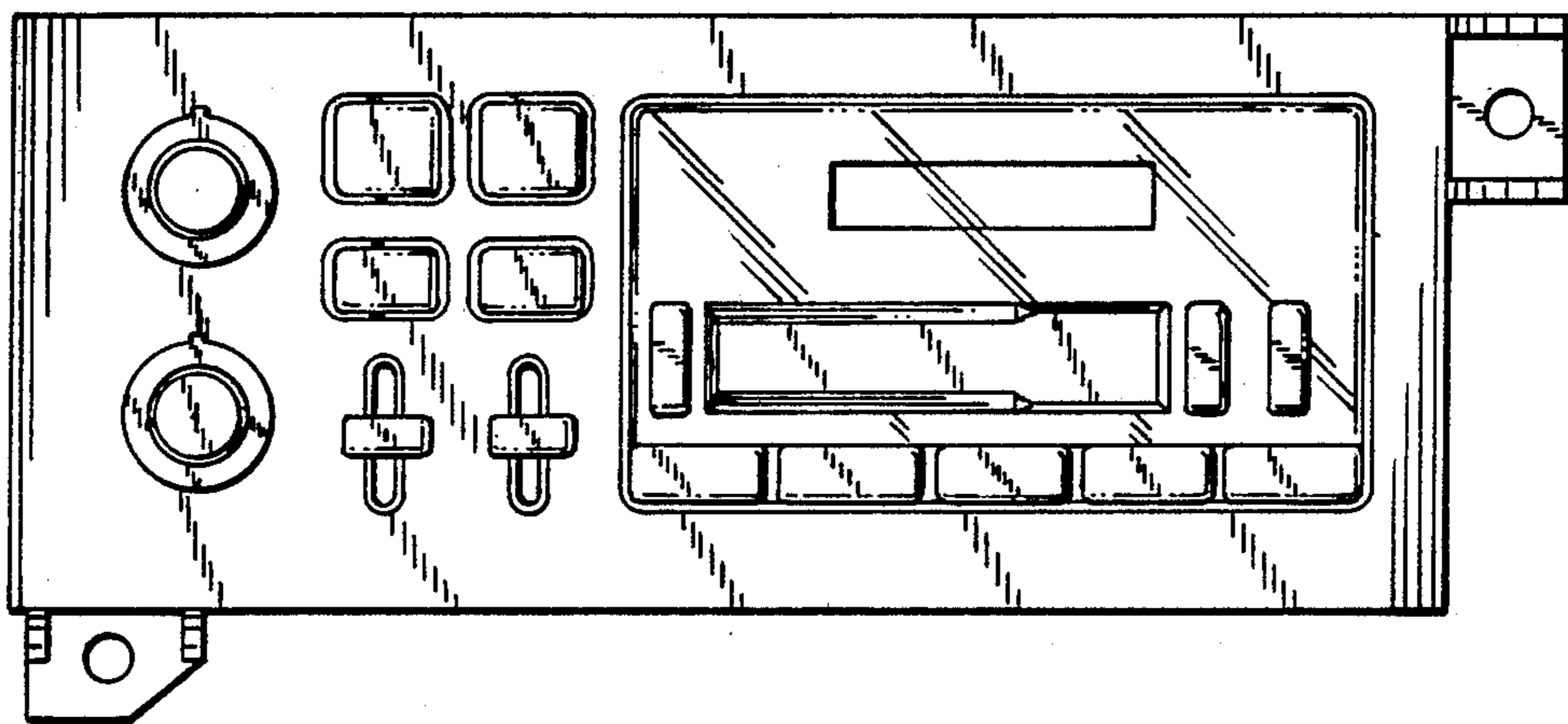

FIG. 3

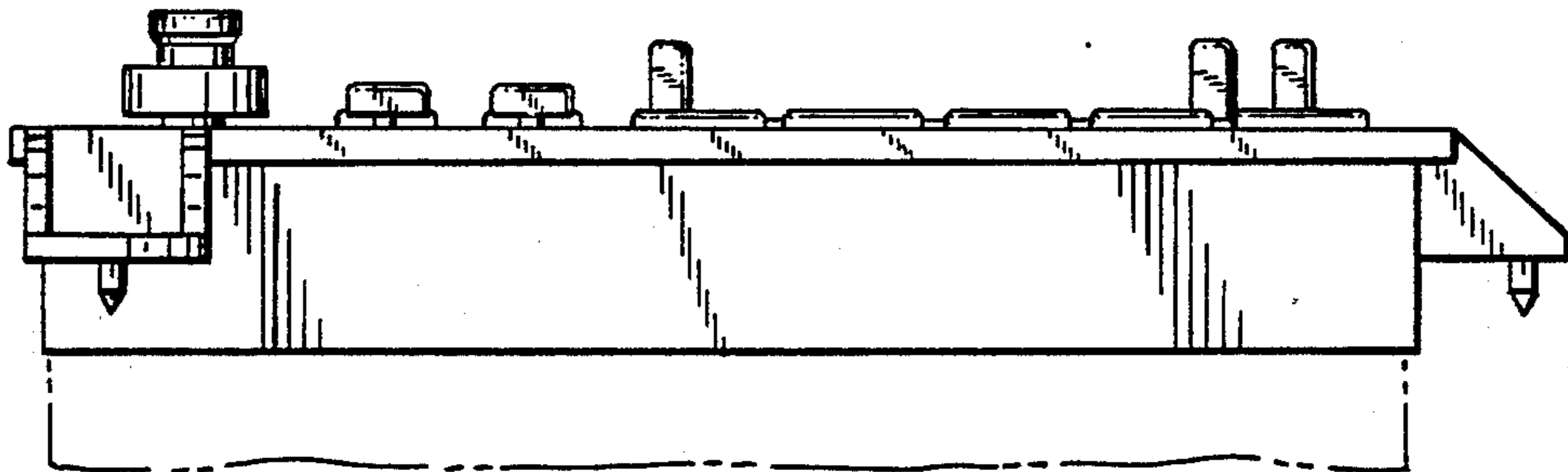

FIG. 4

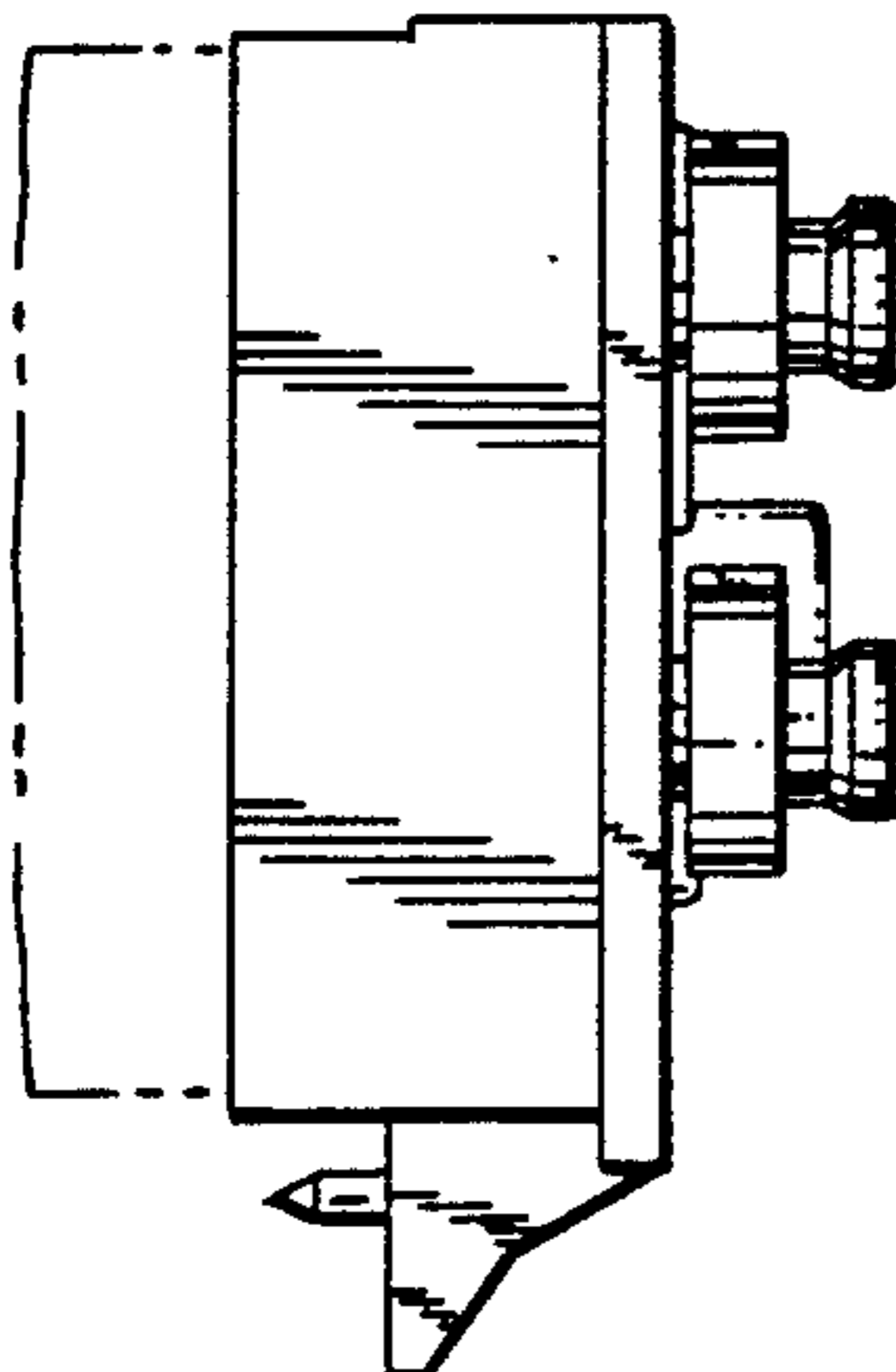

FIG. 5

