

- [54] CONTROL PANEL FOR A COMBINED  
VEHICULAR RADIO RECEIVER AND  
DIGITAL CLOCK
- [75] Inventors: Edward D. Pinardi, Livonia; Alan T.  
Boase, Lake Orion, both of Mich.
- [73] Assignee: Chrysler Corporation, Highland  
Park, Mich.
- [\*\*] Term: 14 Years
- [21] Appl. No.: 133,451
- [22] Filed: Dec. 15, 1987
- [52] U.S. Cl. .... D14/258
- [58] Field of Search ..... D14/124, 156-172,  
D14/188-198, 217, 257-258, 260, 265, 299;  
455/344-346, 350, 351

[56] References Cited  
U.S. PATENT DOCUMENTS

|            |         |                    |         |
|------------|---------|--------------------|---------|
| D. 261,136 | 10/1981 | Yamada et al. .... | D14/157 |
| D. 276,335 | 11/1984 | Yoshida .....      | D14/157 |
| D. 288,928 | 3/1987  | Gierschick .....   | D14/257 |
| D. 292,398 | 10/1987 | Kifer et al. ....  | D14/258 |
| D. 292,795 | 11/1987 | Newman .....       | D14/157 |

OTHER PUBLICATIONS

Stereo Review; May 1987; p. 107; top-Soundstream  
Stereo Tuner/Cassette Deck.  
Stereo Review; May 1987; p. 60; bottom-Denon CD  
Tuner.  
Audio; Aug. 1986; p. 99; Delco Music Systems.  
*Primary Examiner*—Theodore M. Shooman  
*Attorney, Agent, or Firm*—Wendell K. Fredericks

[57] CLAIM

The ornamental design for a control panel for a com-  
bined vehicular radio receiver and digital clock, as  
shown and described.

DESCRIPTION

FIG. 1 is a top plan view of a control panel for a com-  
bined vehicular radio receiver and digital clock show-  
ing our new design;  
FIG. 2 is a front elevational view thereof;  
FIG. 3 is a bottom plan view thereof;  
FIG. 4 is a left side elevational view thereof; and  
FIG. 5 is a right side elevational view thereof.  
The broken line showing is for illustrative purposes  
only and forms no part of the claimed design.

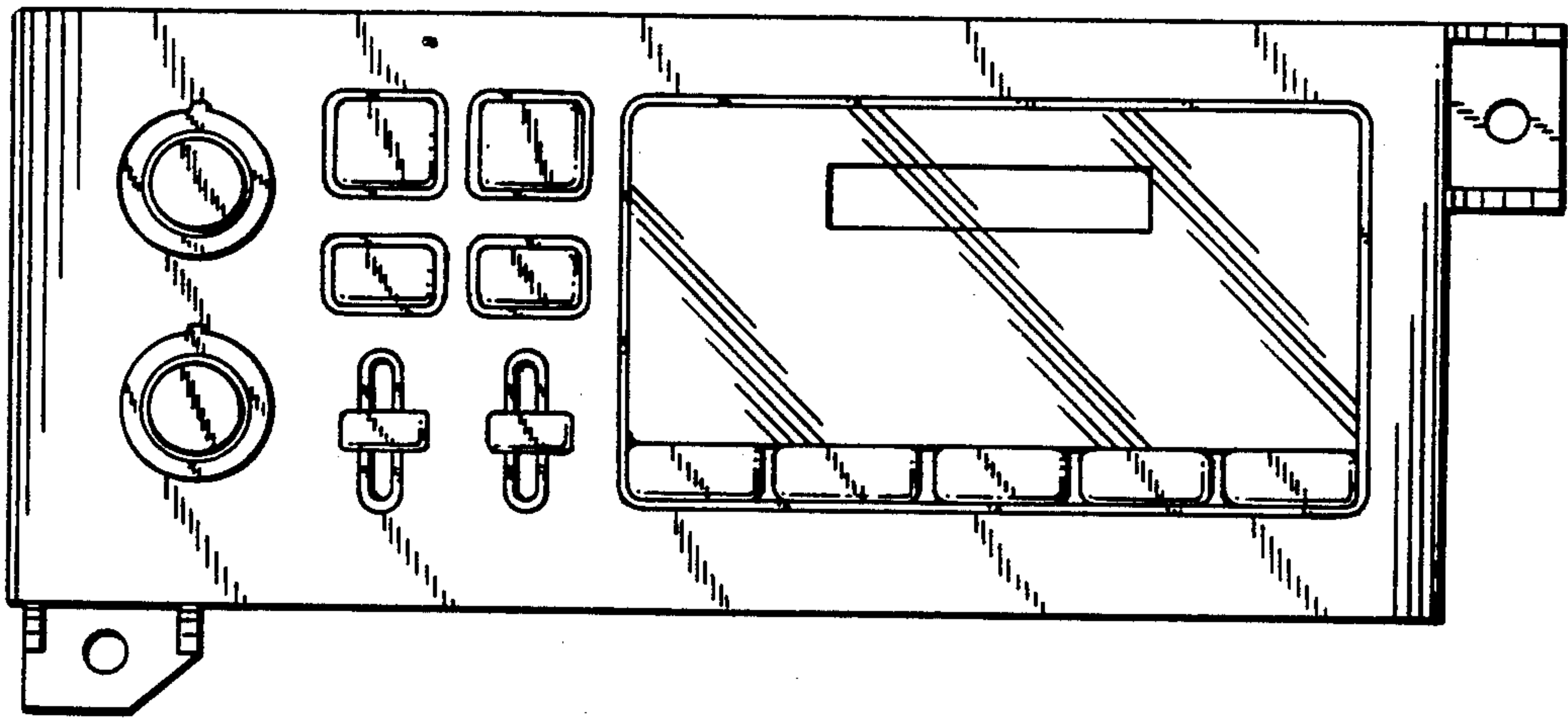

FIG. 1

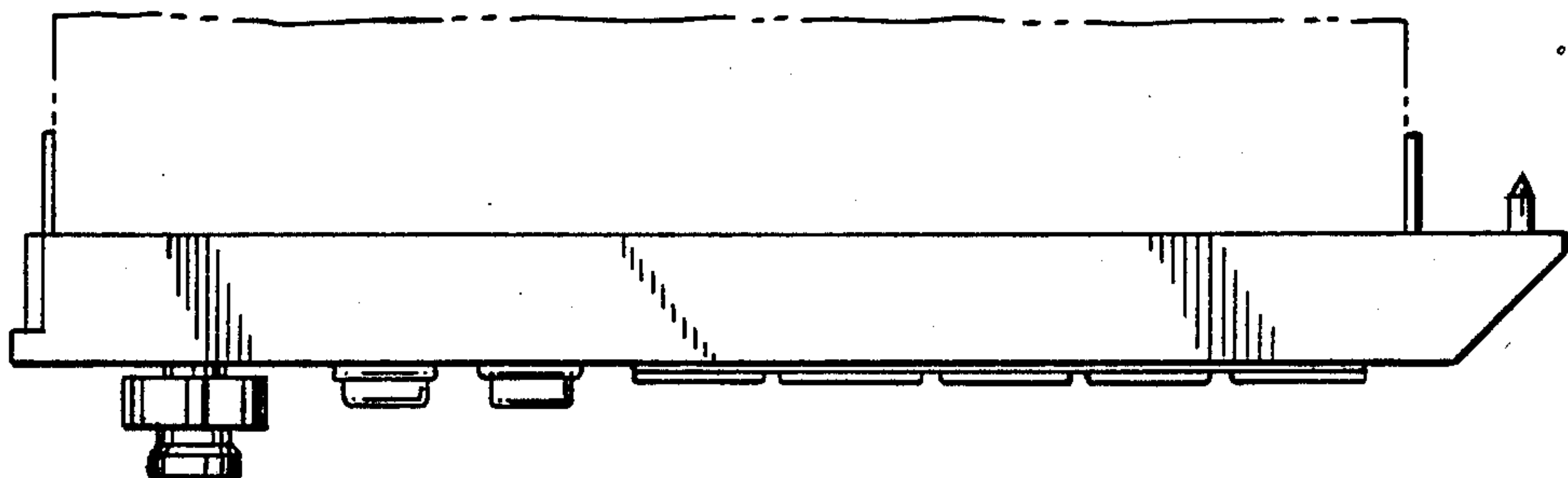

FIG. 2

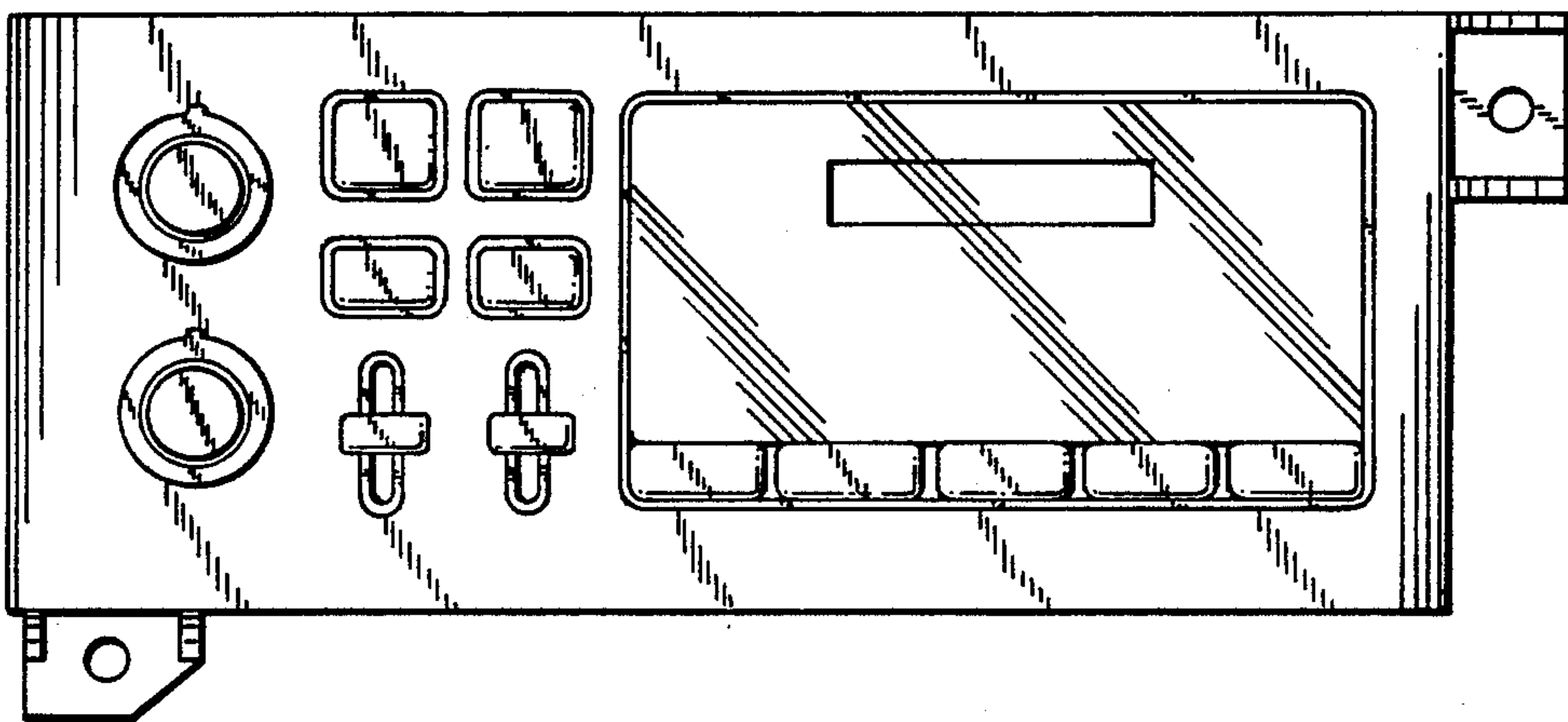

FIG. 3

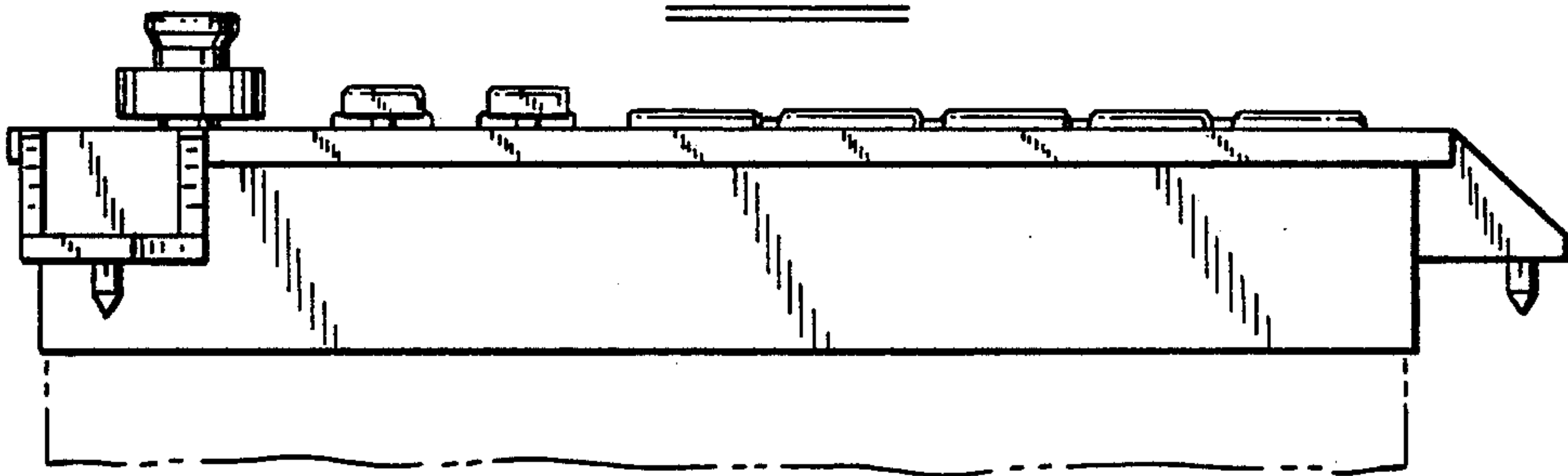

FIG. 4

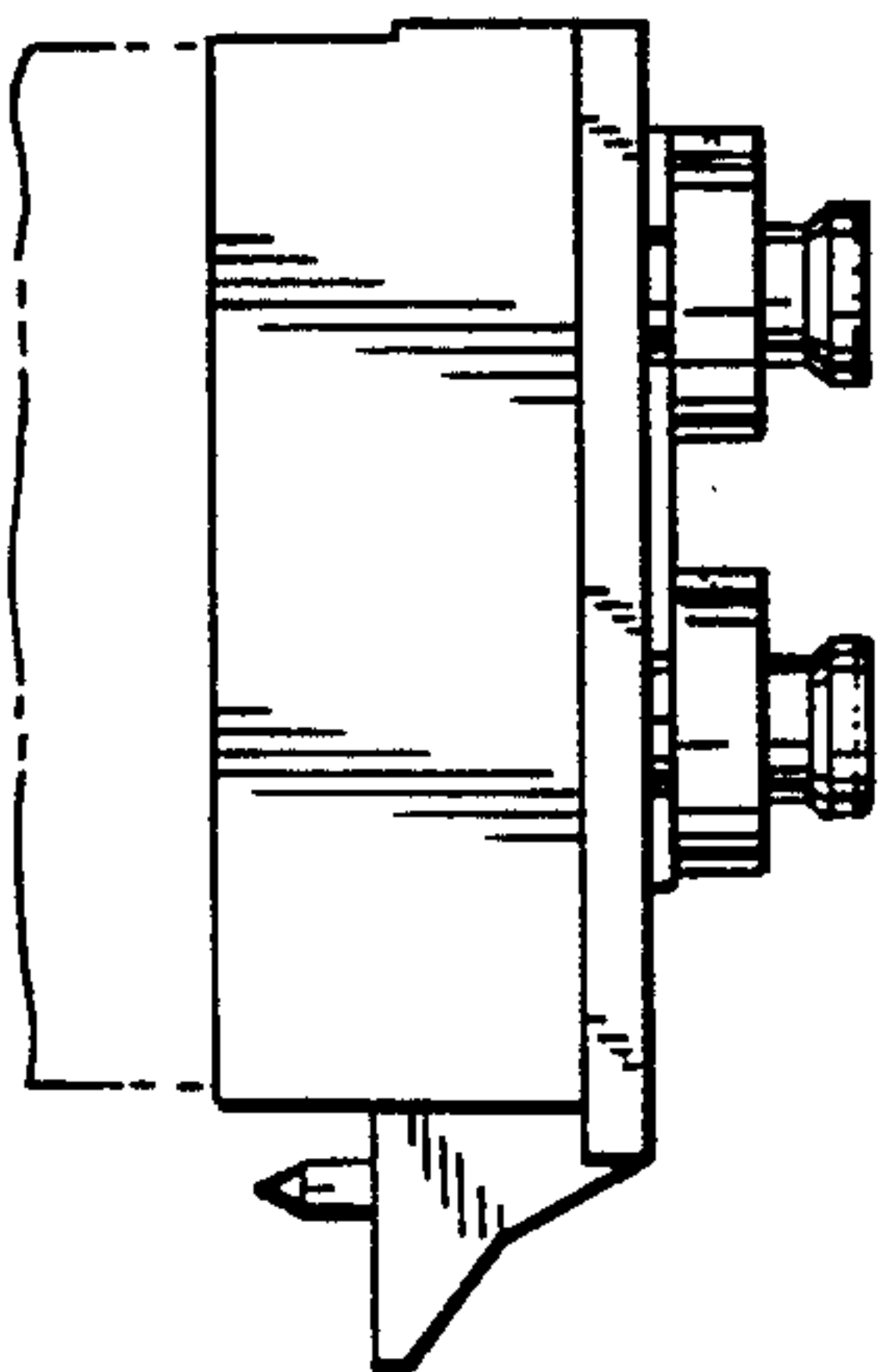

FIG. 5

