

[54] TIRE

[75] Inventors: René Goergen, Colmar-Berg; Leo J. Hitzky, Walferdange, both of Luxembourg; Frederick W. Miller; Richard L. Galante, both of Akron, Ohio; Terry J. Waibel, Wadsworth, Ohio; Michael A. Kolowski, Mogadore, Ohio; William M. Hopkins, Hudson, Ohio

[73] Assignee: The Goodyear Tire & Rubber Company, Akron, Ohio

[\*\*] Term: 14 Years

[21] Appl. No.: 125,042

[22] Filed: Nov. 23, 1987

[52] U.S. Cl. .... D12/146

[58] Field of Search ..... D12/145-151, D12/140, 136; 152/209 R, 209 D, 209 B

[56] References Cited

U.S. PATENT DOCUMENTS

D. 92,418	6/1934	Miller	12/147
D. 220,605	4/1971	Hoke	12/142
D. 263,578	3/1982	Nyblom	7/70
D. 264,456	5/1982	Ingley	12/146
D. 283,609	4/1986	Kawabata et al.	12/147
D. 291,875	9/1987	Hayakawa et al.	12/147

D. 291,876	9/1987	Hayakawa et al.	12/149
2,642,914	6/1953	Palko et al.	152/209 R
4,574,857	3/1986	Beeghly et al.	152/209 B
4,606,389	8/1986	Haas	152/209 R

FOREIGN PATENT DOCUMENTS

2948279	4/1981	Fed. Rep. of Germany	.
58-32272	9/1986	Japan	.
D984313	7/1978	United Kingdom	.
D990143	2/1979	United Kingdom	.
D993438	10/1980	United Kingdom	.
D1003691	3/1981	United Kingdom	.

Primary Examiner—James M. Gandy  
Attorney, Agent, or Firm—L. R. Drayer

[57] CLAIM

The ornamental design for a tire, as shown and described.

DESCRIPTION

FIG. 1 is a perspective view of a tire showing our new design it being understood that the tread pattern is repeated throughout the circumference of the tire, the opposite side being substantially the same as that shown; FIG. 2 is a front elevational view thereof; FIG. 3 is a side elevational view thereof on a reduced scale; and FIG. 4 is an enlarged fragmentary front elevational view thereof.

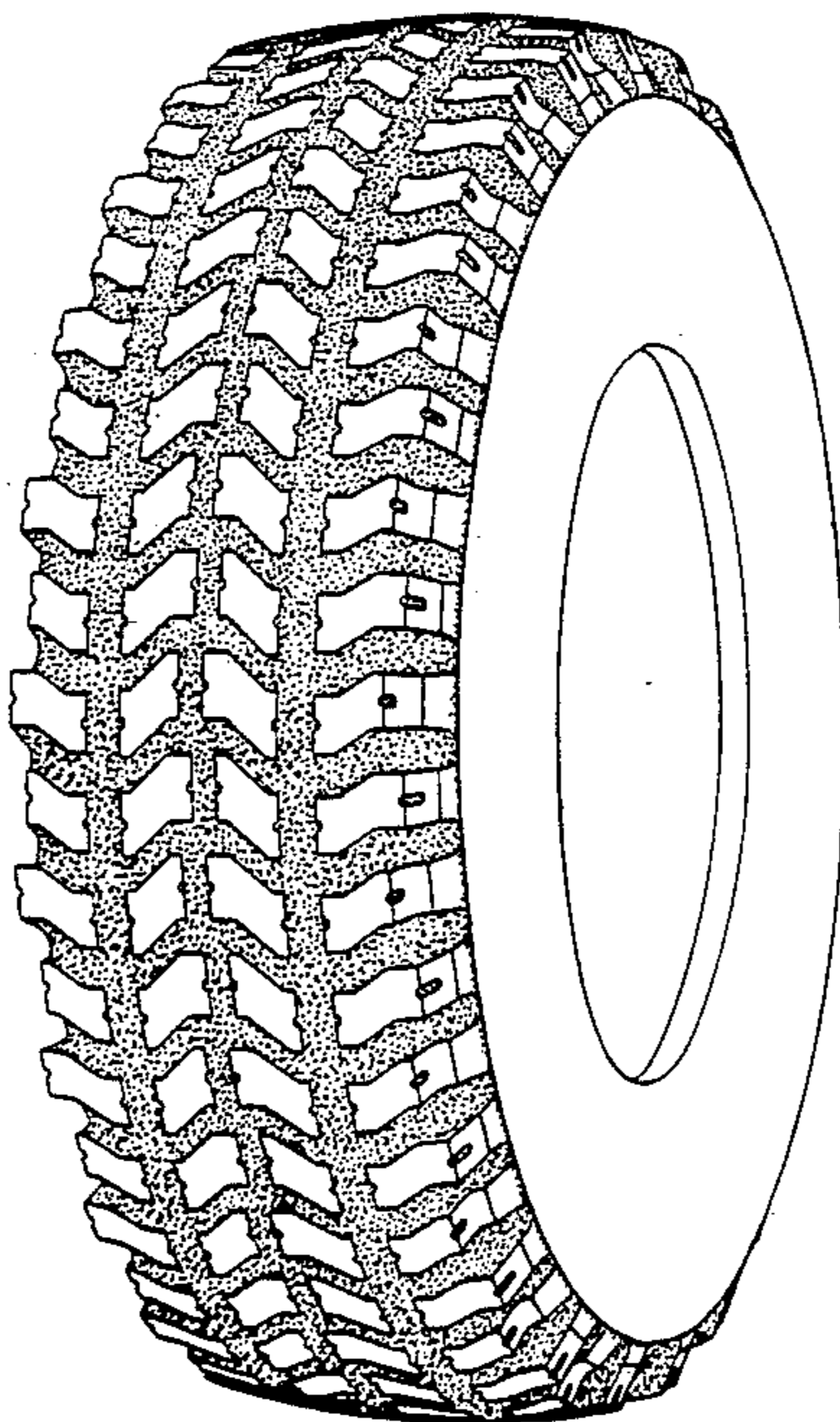

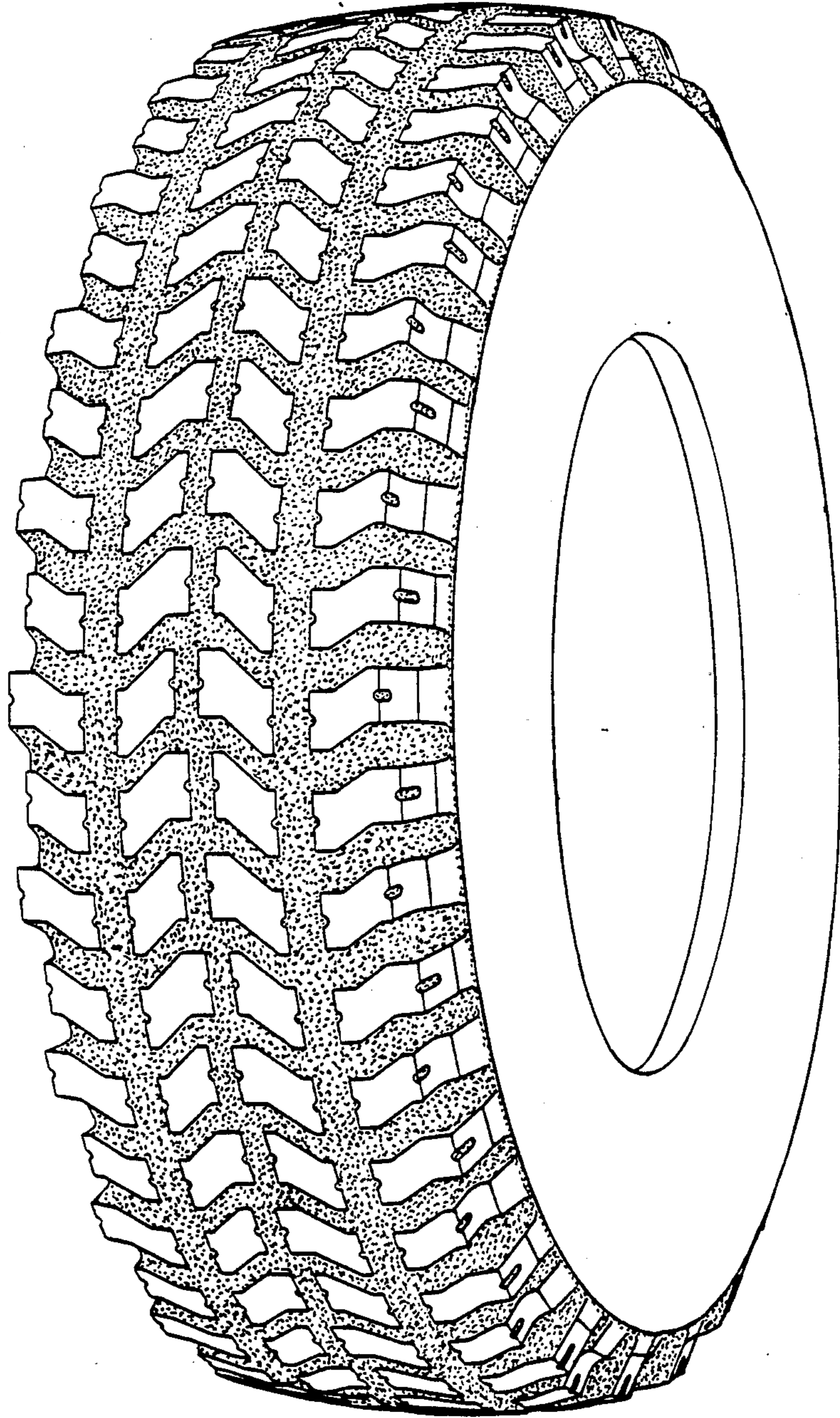

FIG. 1



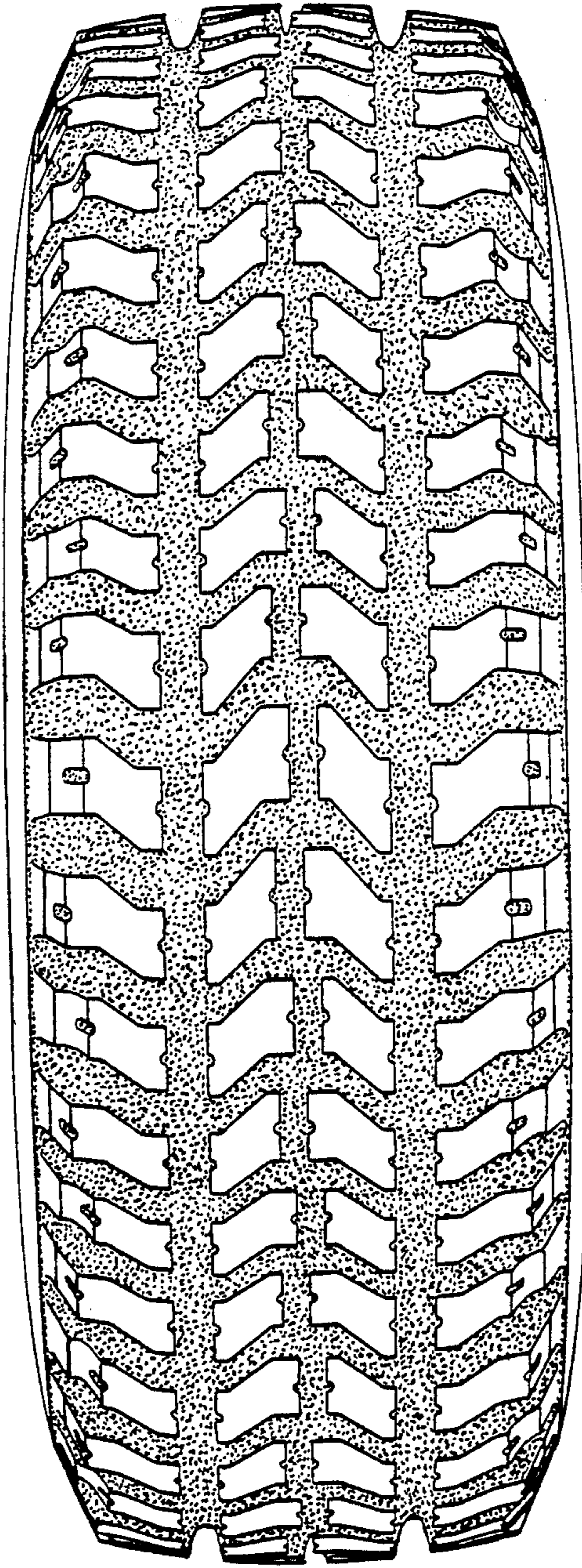

FIG. 2

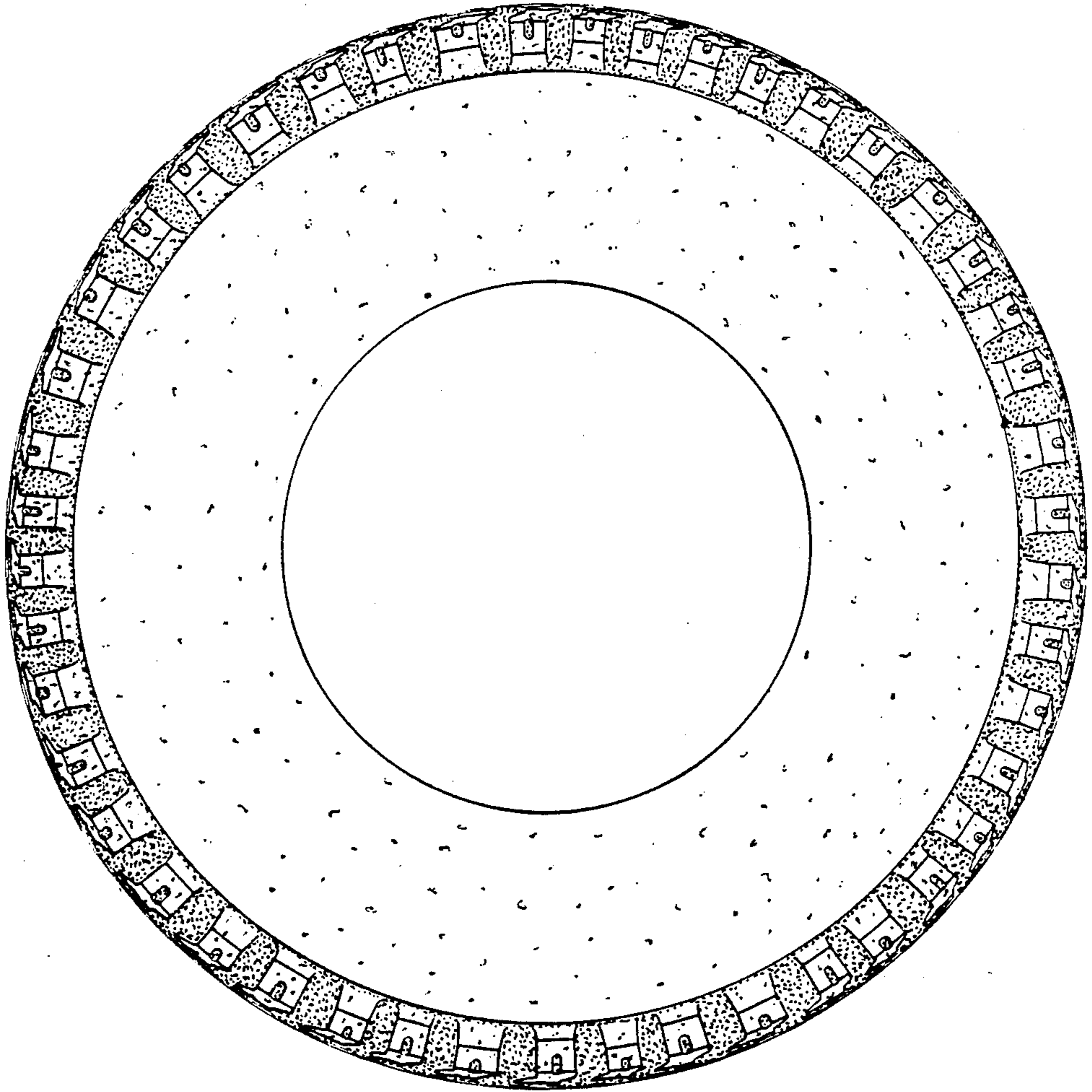

FIG. 3



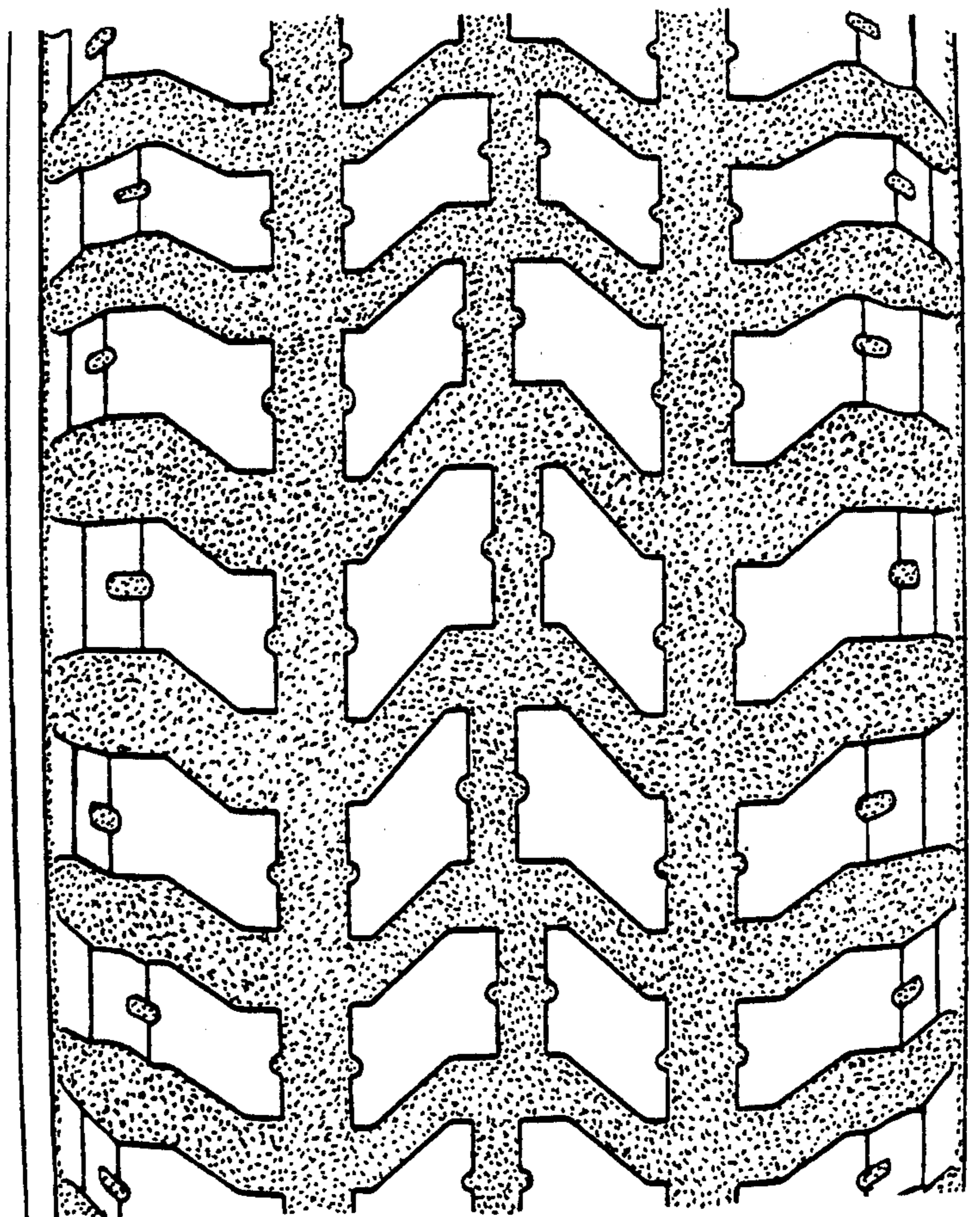

FIG. 4