

United States Patent [19]

VanSkiver

[11] Patent Number: **Des. 308,429**

[45] Date of Patent: **** Jun. 5, 1990**

- [54] **PORTABLE PET CARRIER**
- [75] Inventor: **Ralph VanSkiver, Arlington, Tex.**
- [73] Assignee: **Doskocil Manufacturing Company, Inc., Arlington, Tex.**
- [**] Term: **14 Years**
- [21] Appl. No.: **262,679**
- [22] Filed: **Oct. 26, 1988**
- [52] U.S. Cl. **D30/109**
- [58] Field of Search **D30/102, 108-120, D30/125, 160; 119/1, 17, 19, 23, 26, 29, 52.28, 57.8**

[56] **References Cited**
U.S. PATENT DOCUMENTS

D. 214,566	7/1969	Swinney	D30/109
D. 220,961	6/1971	Ringelman	D30/109
D. 227,126	6/1973	Brison	D30/109
2,538,778	1/1951	Halpin	119/19
2,790,414	4/1957	Rosow	119/19
3,710,761	1/1973	Gregory	119/19
4,256,056	3/1981	Sou	119/19

4,397,398	8/1983	Watanabe	119/19
4,484,540	11/1984	Yamamoto	119/19
4,590,885	5/1986	Sugiura	119/19
4,852,520	8/1989	Goetz	119/19

OTHER PUBLICATIONS

Design 408, Dec. 1982, p. 28, top left item.

Primary Examiner—James R. Largen
Attorney, Agent, or Firm—Andrew J. Dillon

[57] **CLAIM**

The ornamental design for a portable pet carrier, as shown and described.

DESCRIPTION

FIG. 1 is a perspective view taken from the top, front and right side of a portable pet carrier showing my new design;

- FIG. 2 is a top plan view thereof;
FIG. 3 is a right side elevational view thereof;
FIG. 4 is a front elevational view thereof;
FIG. 5 is a left side elevational view thereof;
FIG. 6 is a rear elevational view thereof;
FIG. 7 is a bottom plan view thereof.

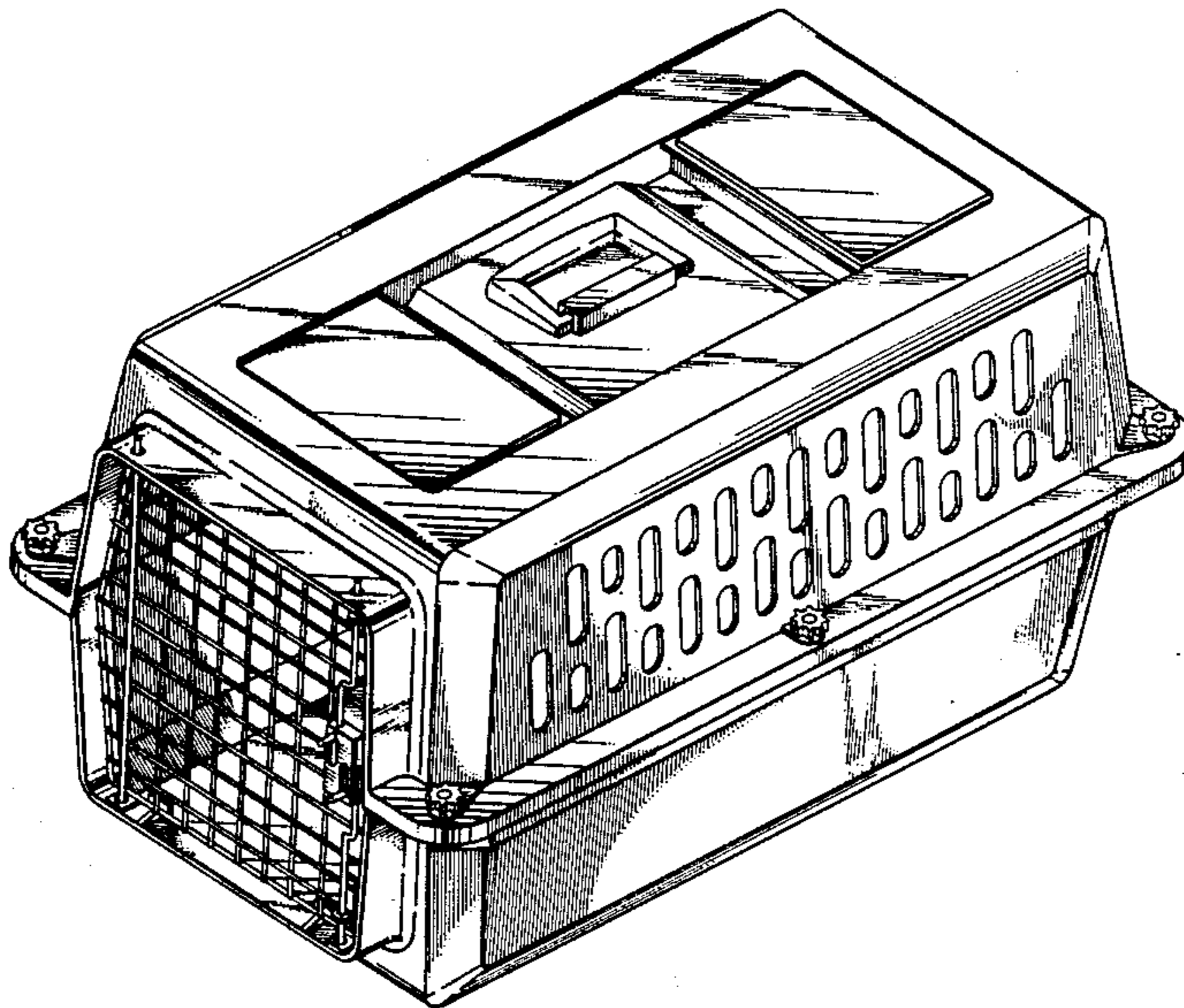

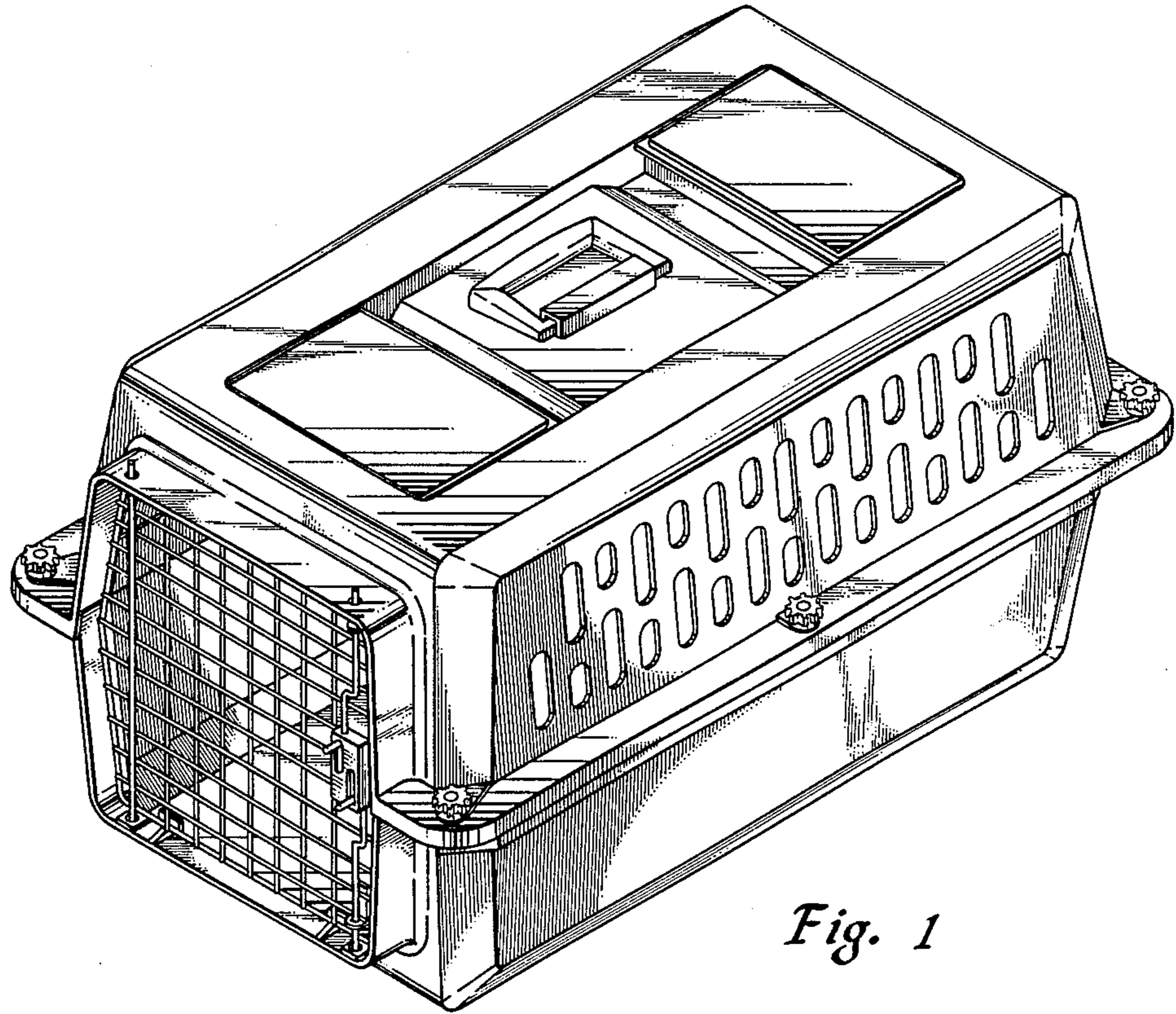

Fig. 1

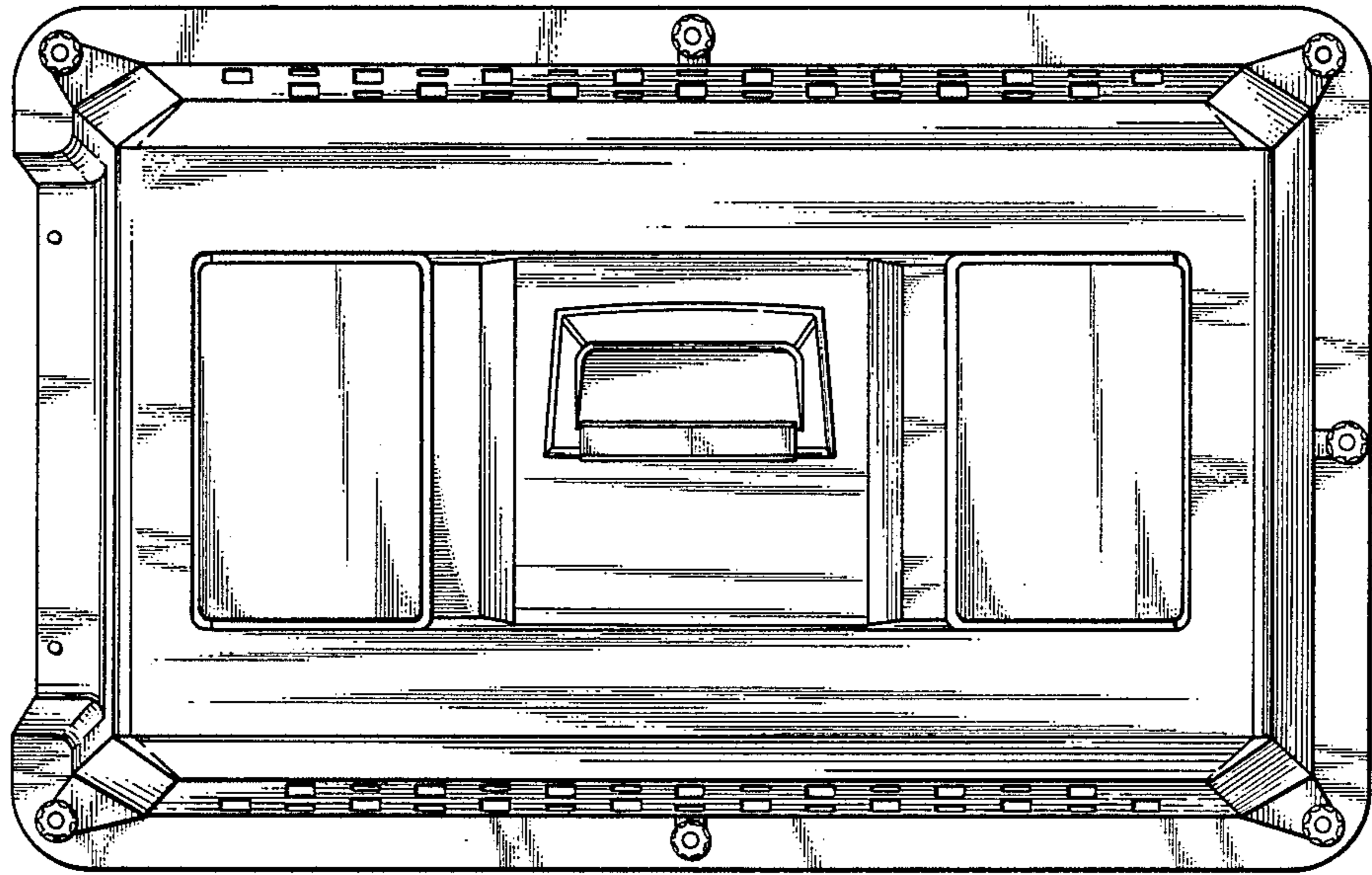

Fig. 2

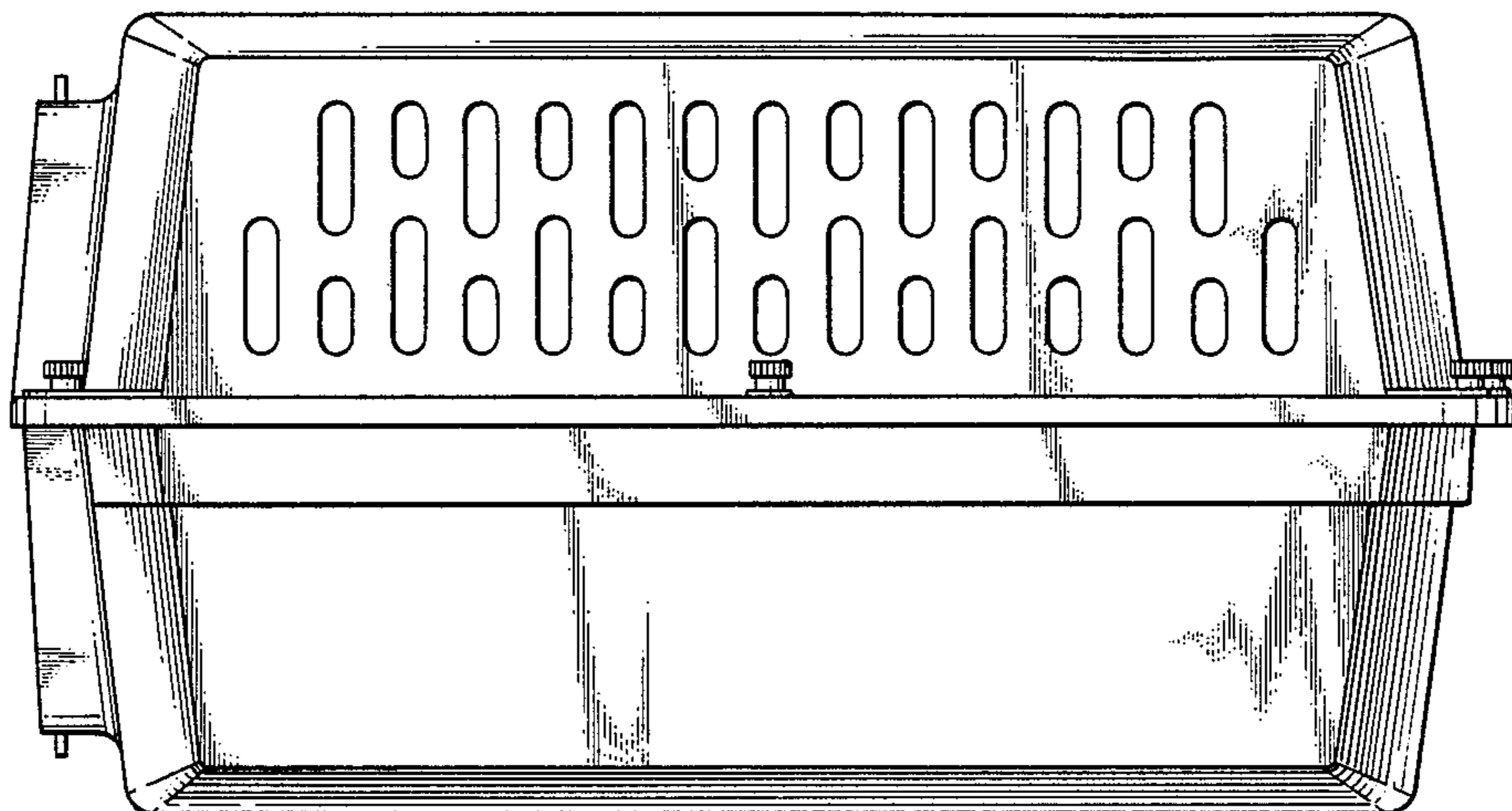

Fig. 3

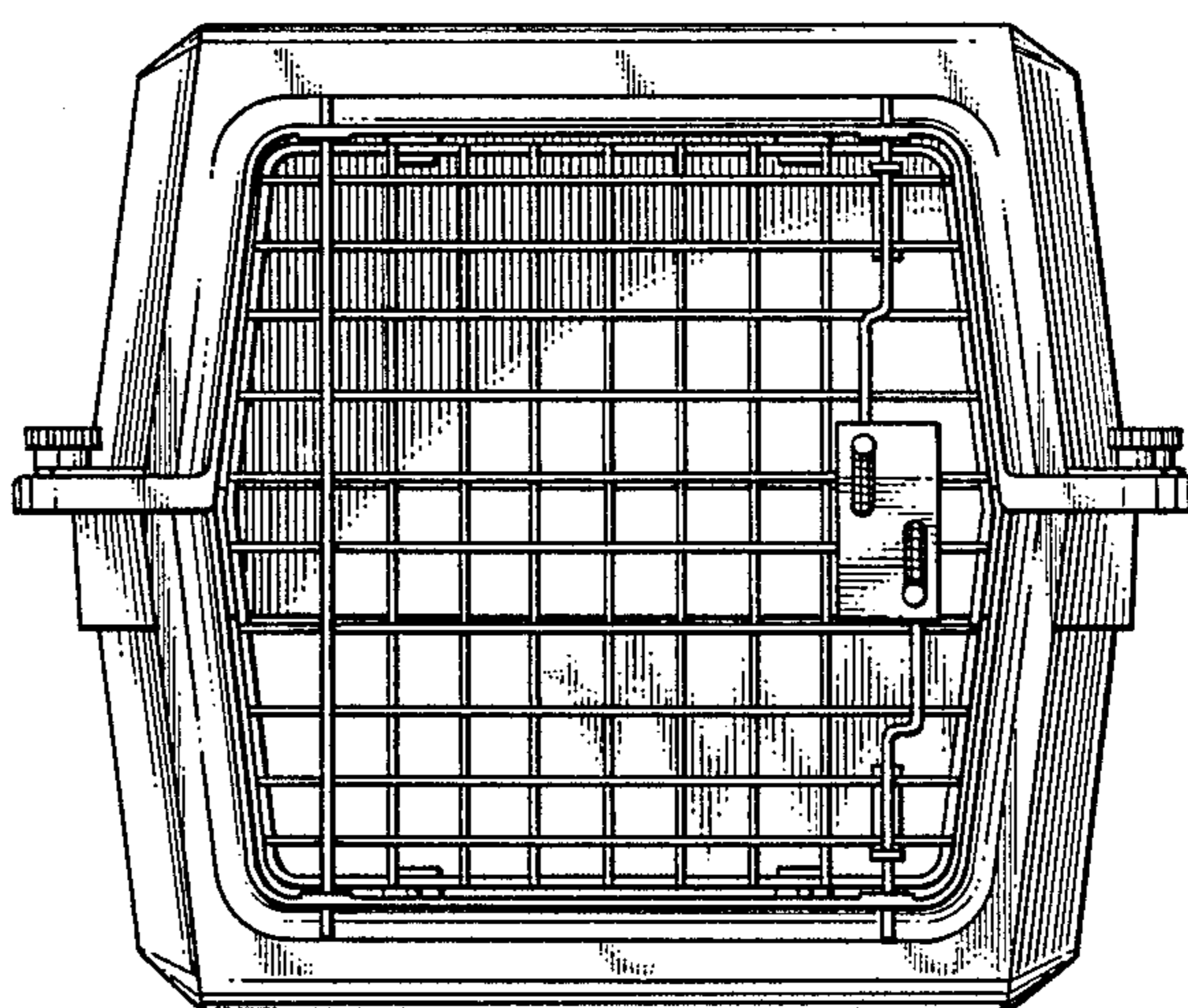

Fig. 4

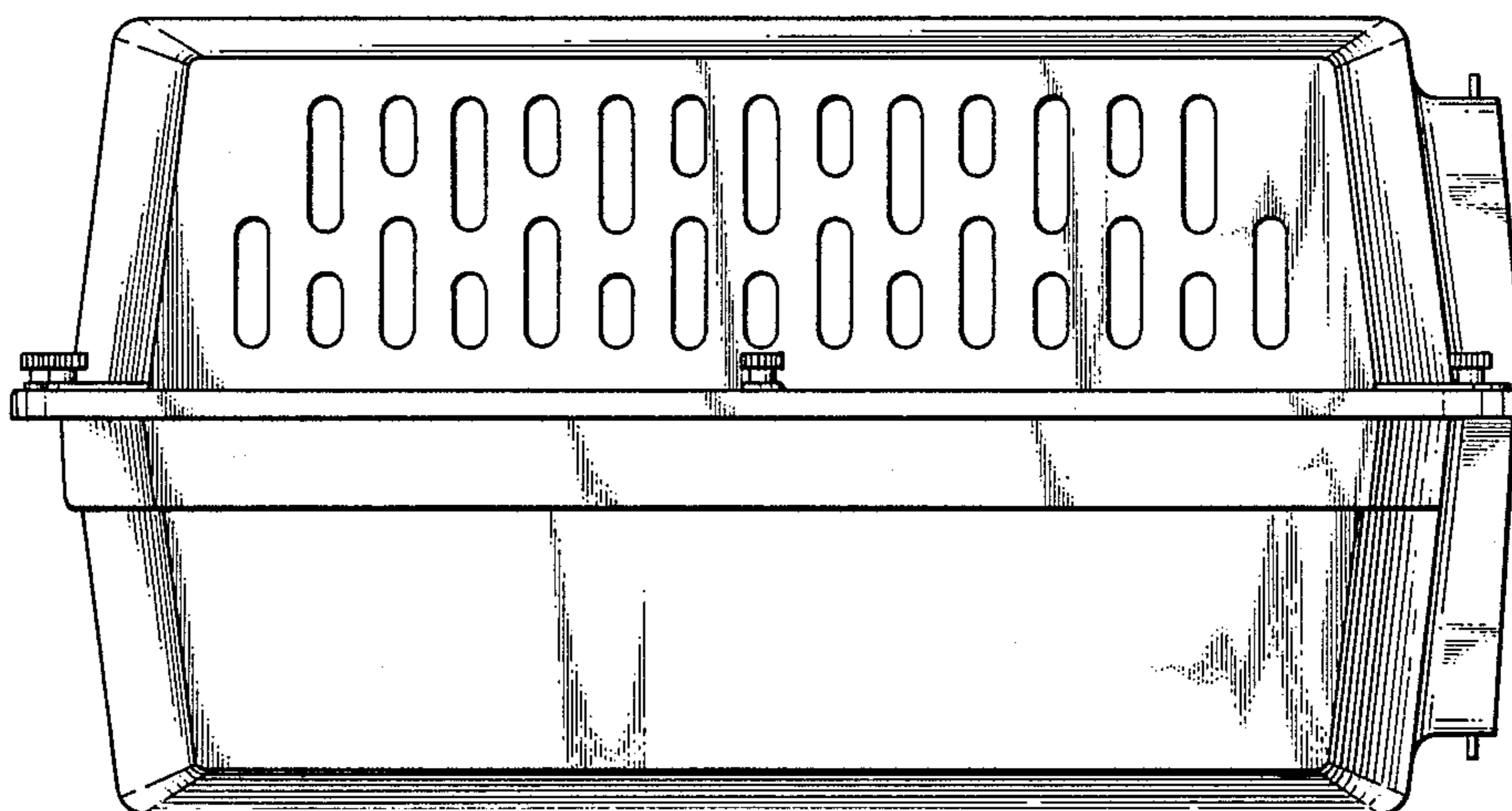

Fig. 5

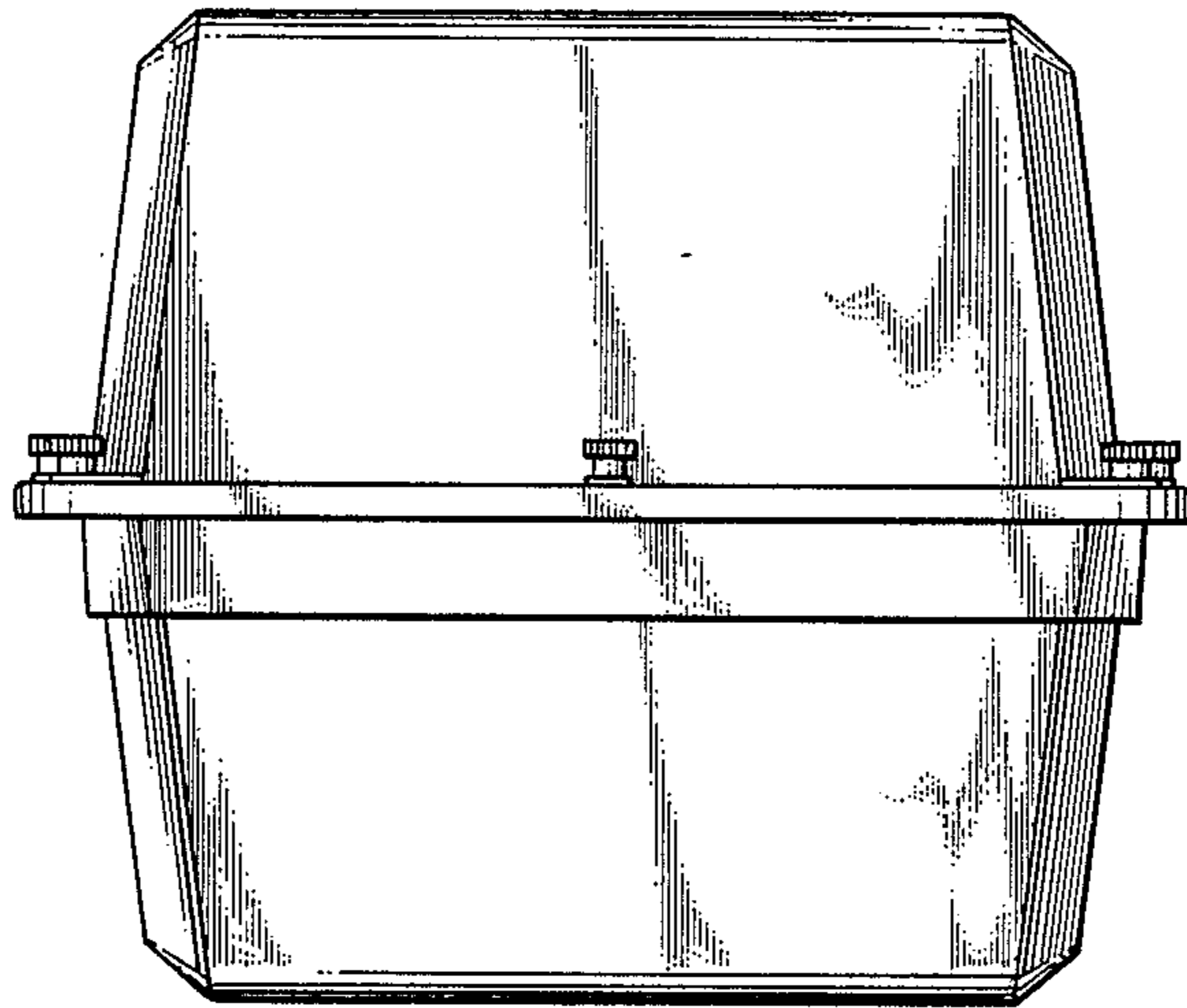

Fig. 6

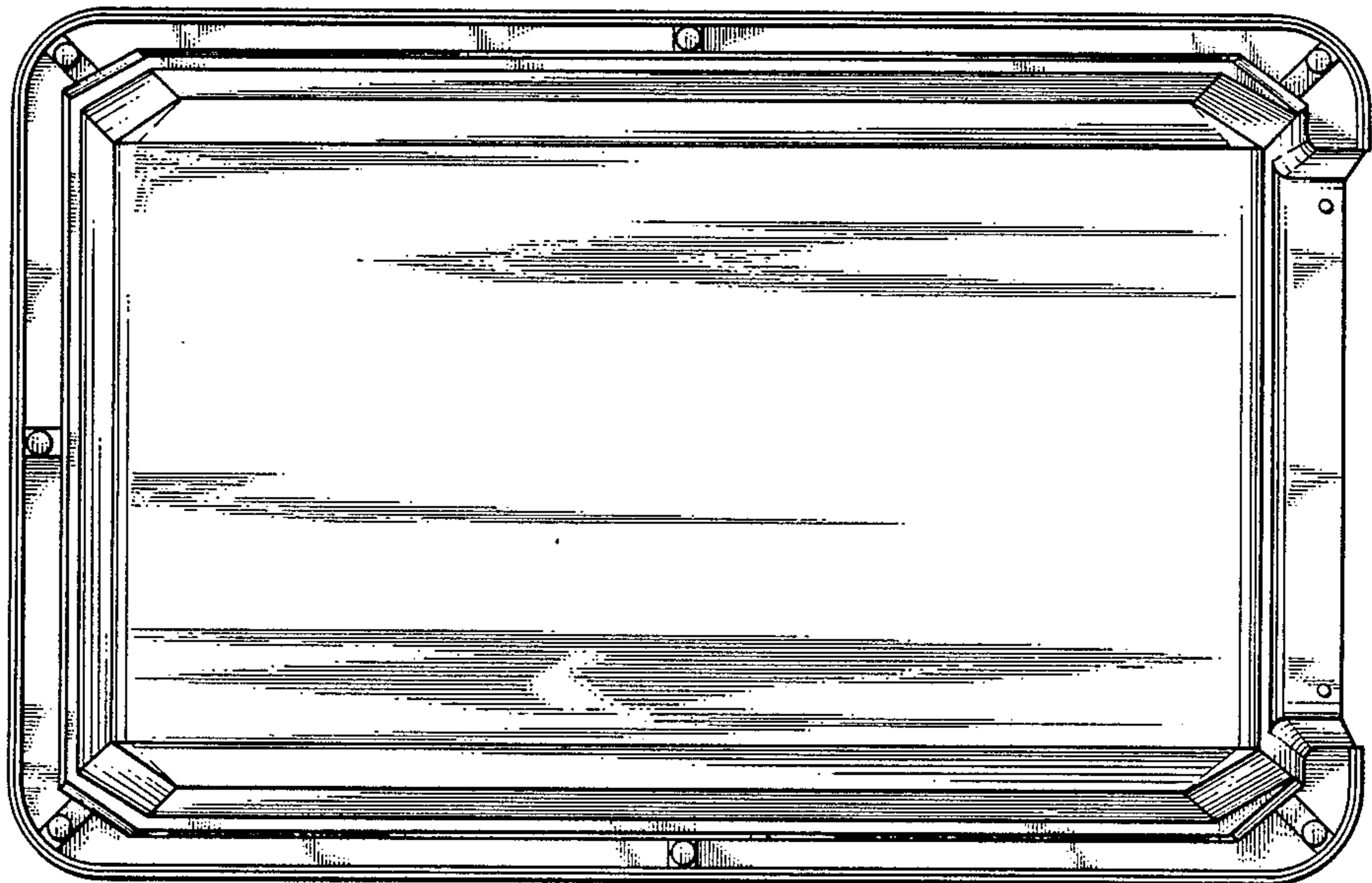

Fig. 7