

[54] DATA DISPLAY FOR COMPUTER

[75] Inventor: Kazuhiko Ashihara, Osaka, Japan

[73] Assignee: Sharp Corporation, Osaka, Japan

[**] Term: 14 Years

[21] Appl. No.: 184,485

[22] Filed: Apr. 21, 1988

[30] Foreign Application Priority Data

Oct. 23, 1987 [JP] Japan 62-43548

[52] U.S. Cl. D14/113

[58] Field of Search D14/100, 101, 106, 113, D14/114, 115, 126; 340/700, 706, 711, 712; 312/208; 358/249, 254; 341/22, 23; 364/706-710; 248/917-924

[56] References Cited

U.S. PATENT DOCUMENTS

D. 262,701 1/1982 Yoshiyuki D14/113

D. 266,762 11/1982 Gibson D14/113 X
D. 274,728 7/1984 Shibata D14/113
D. 289,873 5/1987 Gemmell et al. D14/113
D. 294,699 3/1988 Ohzu D14/126
D. 296,770 7/1988 Lloyd D14/114 X

Primary Examiner—Susan J. Lucas
Assistant Examiner—Freda S. Nunn
Attorney, Agent, or Firm—Flehr, Hohbach, Test, Albritton & Herbert

[57] CLAIM

The ornamental design for a data display for computer, as shown and described.

DESCRIPTION

FIG. 1 is a top plan view of the data display for computer showing my new design;
FIG. 2 is a bottom plan view thereof;
FIG. 3 is a front elevational view thereof;
FIG. 4 is a rear elevational view thereof;
FIG. 5 is a right side elevational view thereof; and
FIG. 6 is a left side elevational view thereof.

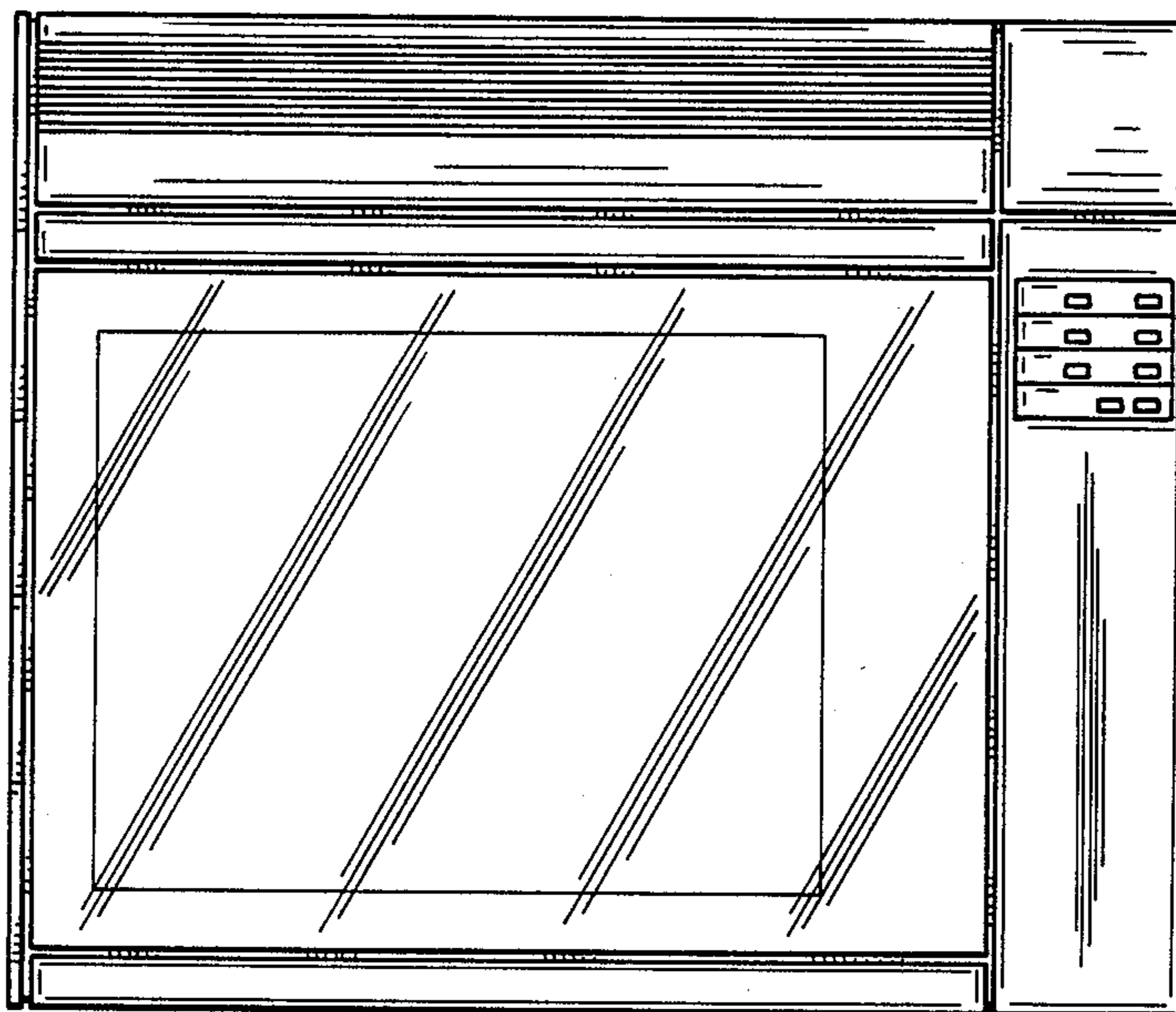

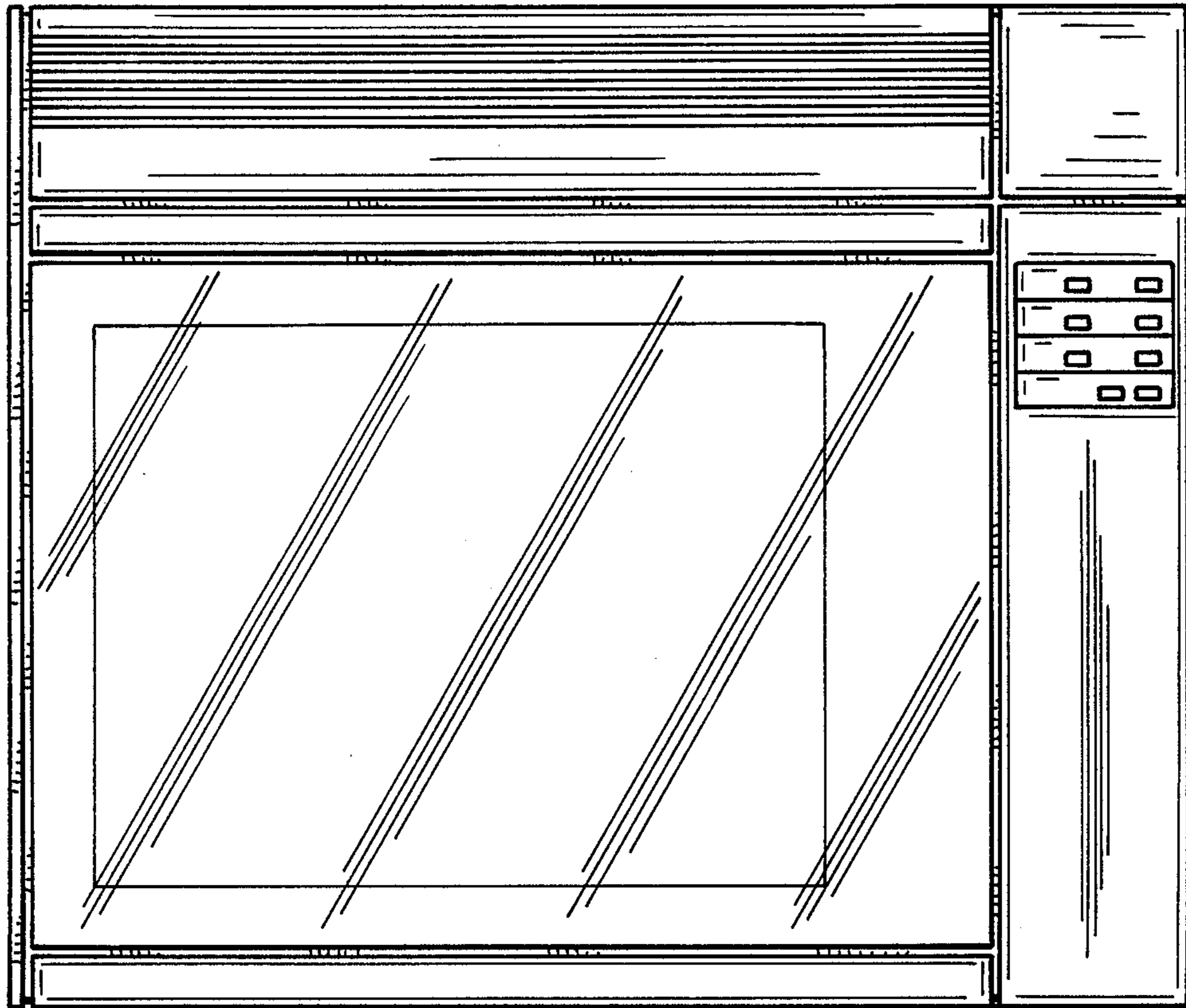

FIG_1

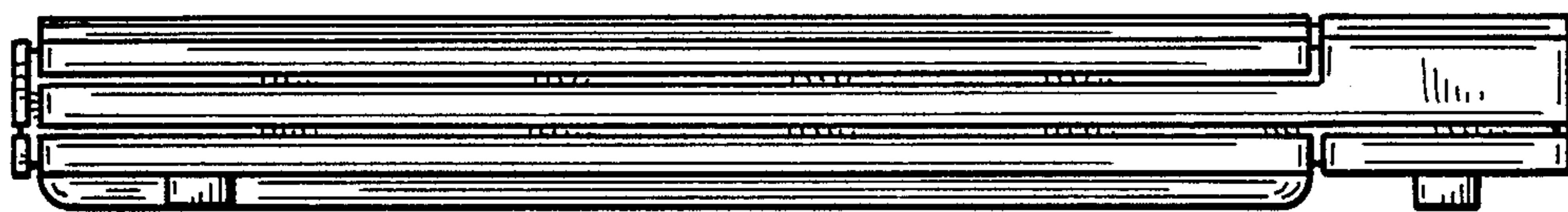

FIG_3



FIG_5

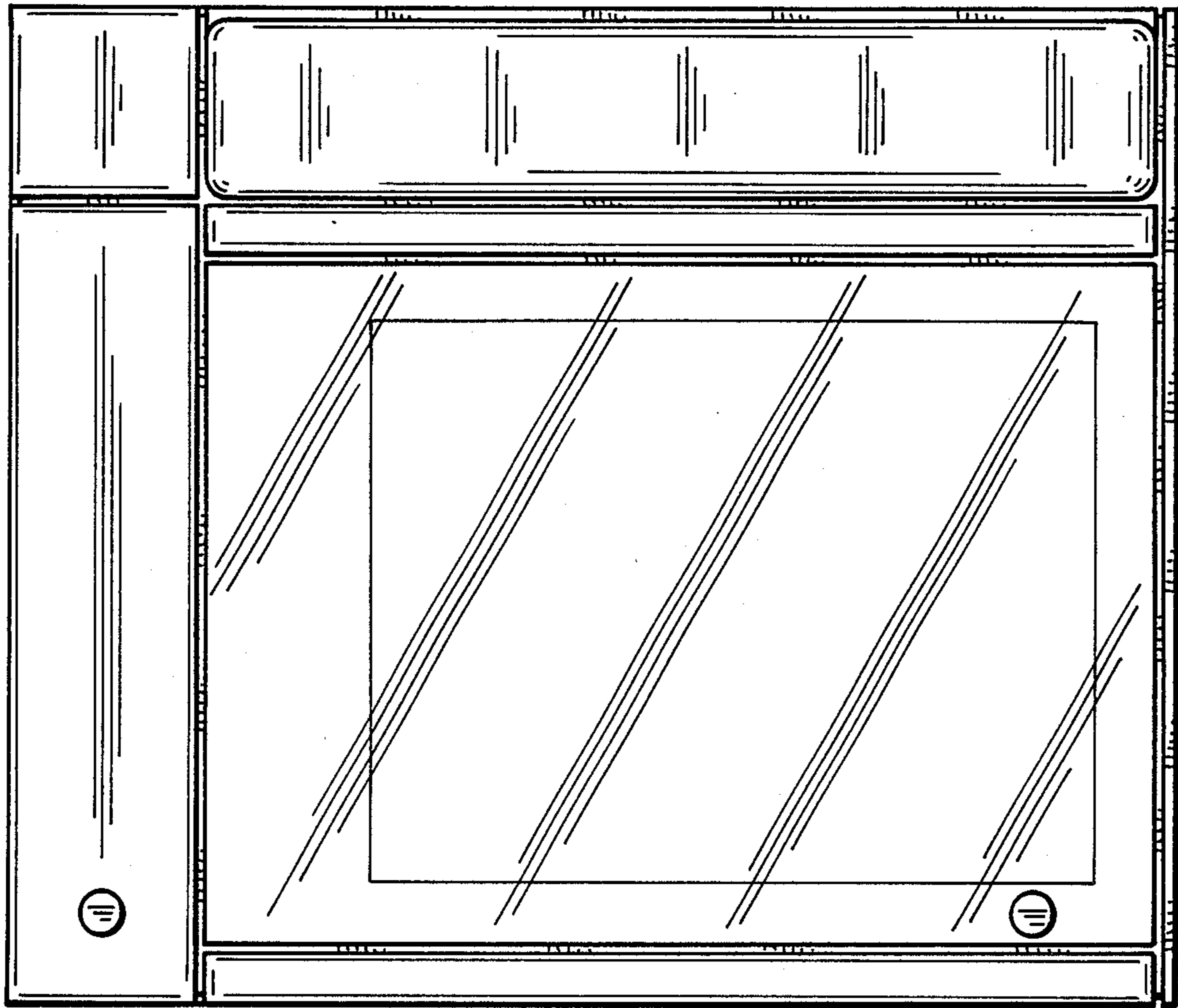

FIG_2

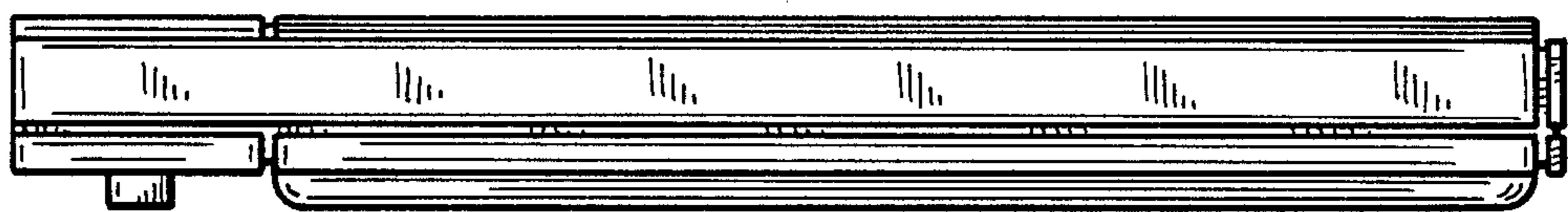

FIG_4

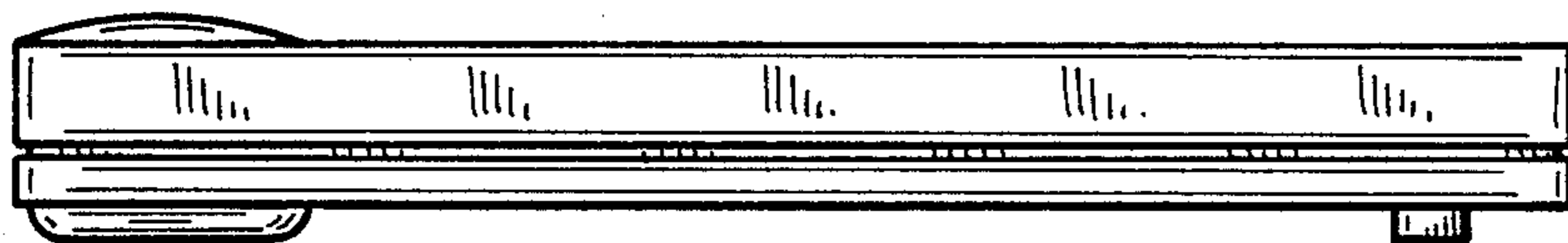

FIG_6