

[54] **PENDANT CONTROL HOUSING**

D. 290,707 7/1987 Allen et al. D13/12 X
D. 292,401 10/1987 Lee et al. D14/100

[75] **Inventors:** John C. Lauchnor; Joseph W. Schnelle, both of Greenwood, S.C.; James W. Braun, Cincinnati, Ohio; Keith R. Galloway, West Chester, Ohio; Jack E. Schenkel, Mason, Ohio

[73] **Assignee:** Cincinnati Milacron Inc., Cincinnati, Ohio

[**] **Term:** 14 Years

[21] **Appl. No.:** 252,359

[22] **Filed:** Sep. 30, 1988

[52] **U.S. Cl.** D3/123

[58] **Field of Search** D13/11, 12, 19, 32, D13/35, 40, 41, 99, 123, 158, 164, 168, 184, 199; D14/115, 100; D15/138; D18/22; D24/8; D6/443, 447; 315/295; 364/513, 709.12; 361/42; 118/671; 232/24, 31; 235/427; 200/5 A; 455/351

[56] **References Cited**

U.S. PATENT DOCUMENTS

D. 266,501 10/1982 Stefanik D13/12 X
D. 278,808 5/1985 Donges D13/12
D. 283,711 5/1986 Deura et al. D14/100

OTHER PUBLICATIONS

IPC 613-02 Data Entry Unit pictured on p. 82, *New Equipment Digest*, May 1985.

Gould Data Entry Unit for 1984, Programmable Controller pictured on front cover of *New Equipment Digest*, Apr. 1985.

Digital Tension Meter pictured on p. 69, *New Equipment Digest*, Sep. 1984.

Primary Examiner—Susan J. Lucas

Assistant Examiner—Joel Sincavage

Attorney, Agent, or Firm—Frost & Jacobs

[57] **CLAIM**

The ornamental design for a pendant control housing, as shown and described.

DESCRIPTION

FIG. 1 is a front elevational view of the pendant control housing embodying our new design;

FIG. 2 is a left side elevational view thereof;

FIG. 3 is a right side elevational view thereof;

FIG. 4 is a top plan view thereof;

FIG. 5 is a bottom plan view thereof;

FIG. 6 is a rear elevational view thereof; and

FIG. 7 is a perspective view thereof.

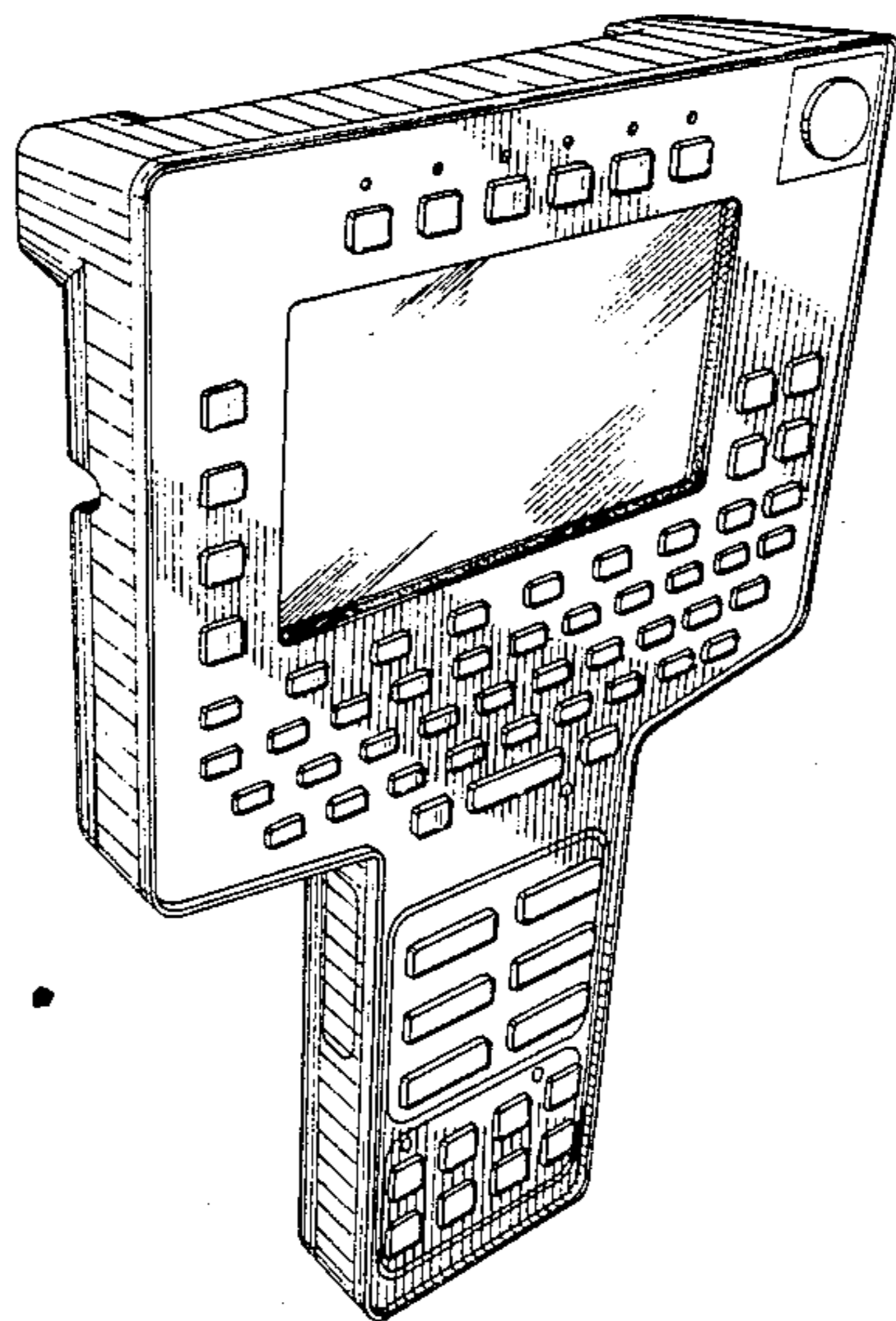

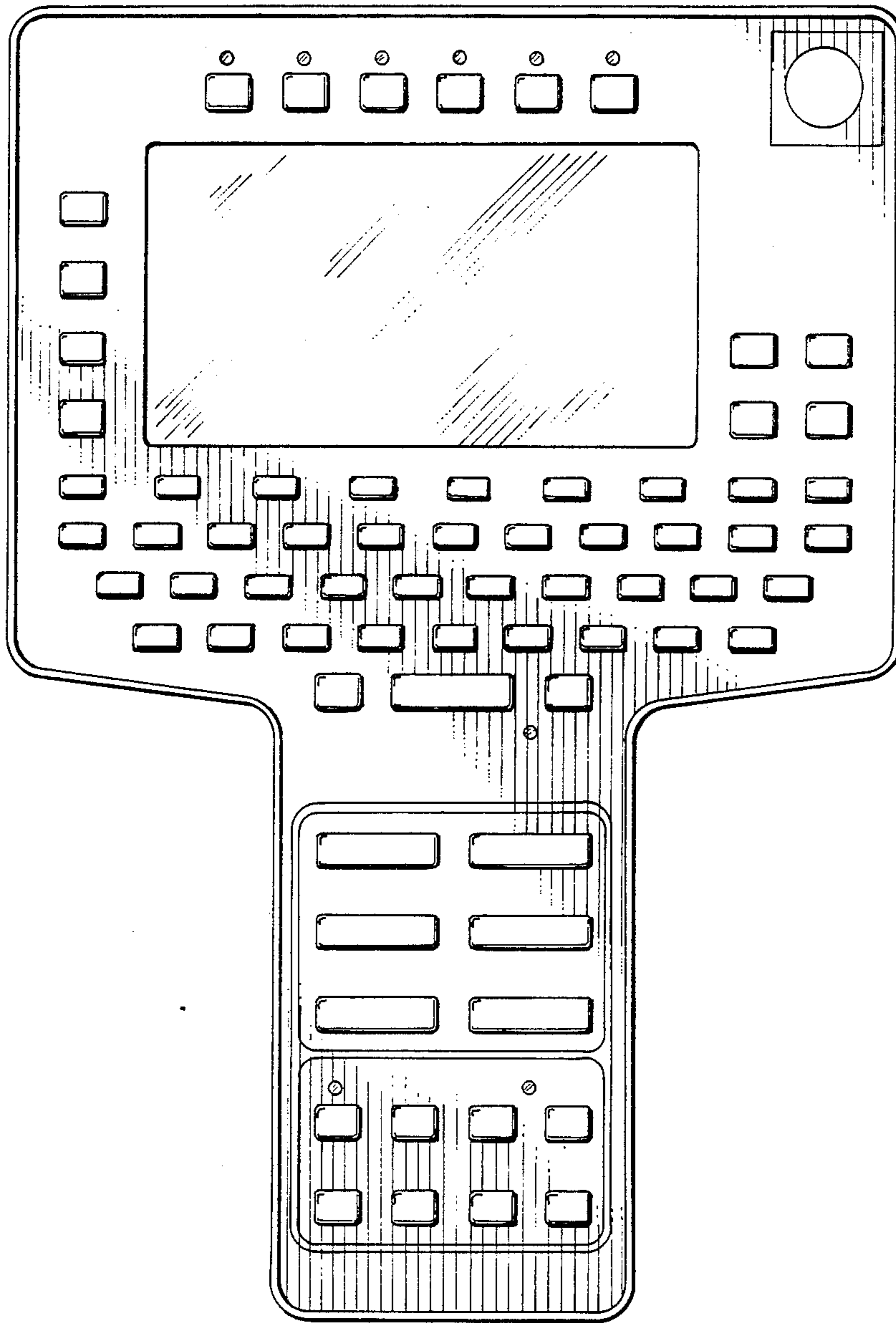

FIG. 1

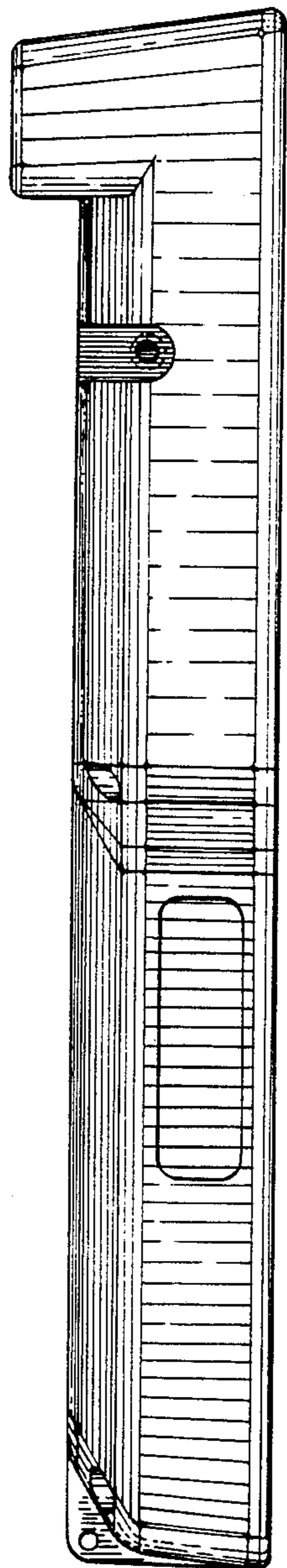

FIG. 2

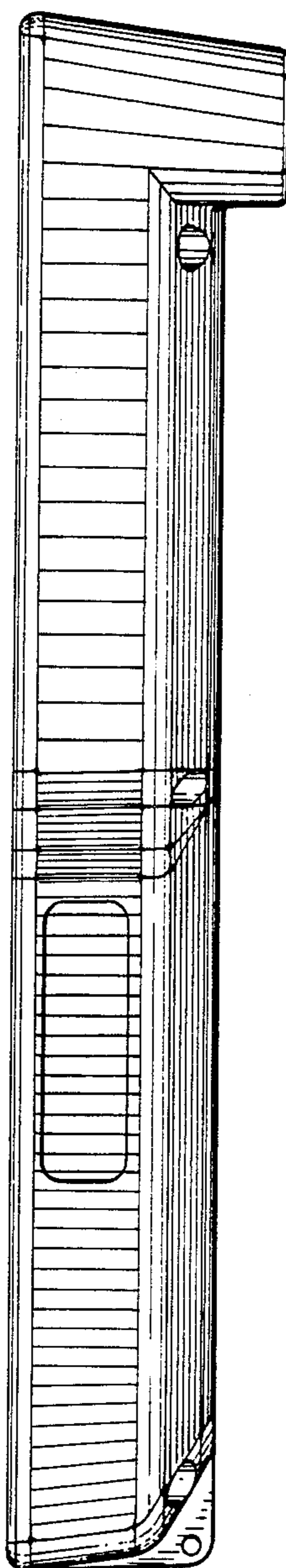

FIG. 3

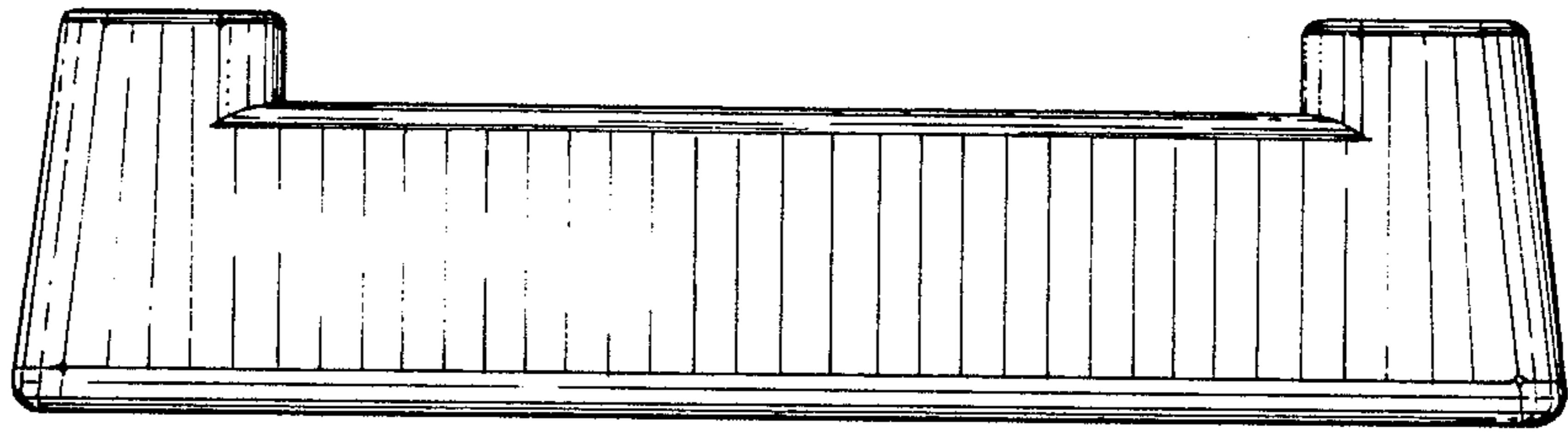

FIG. 4

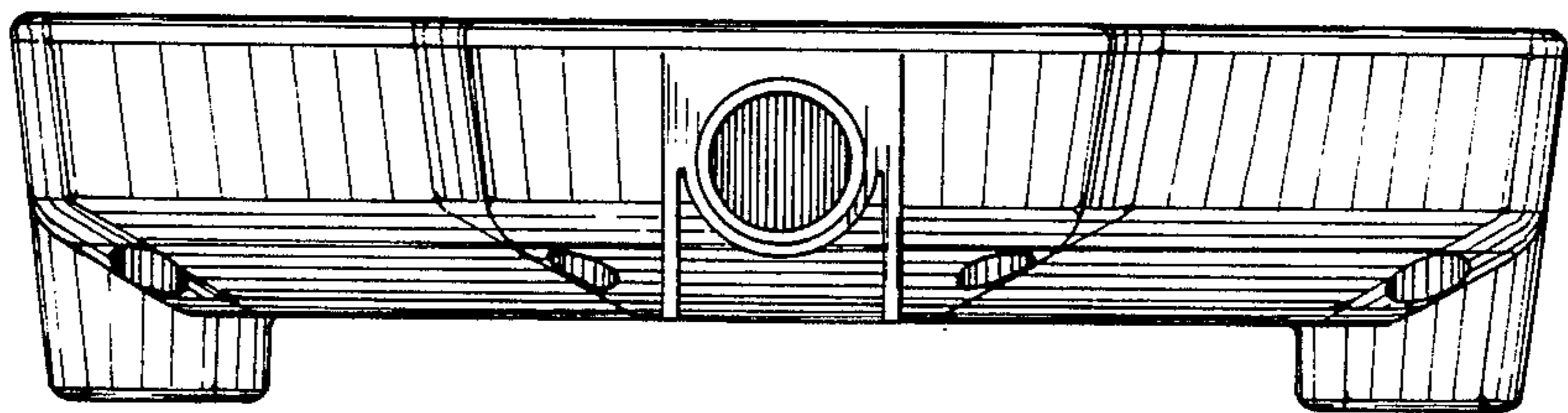

FIG. 5

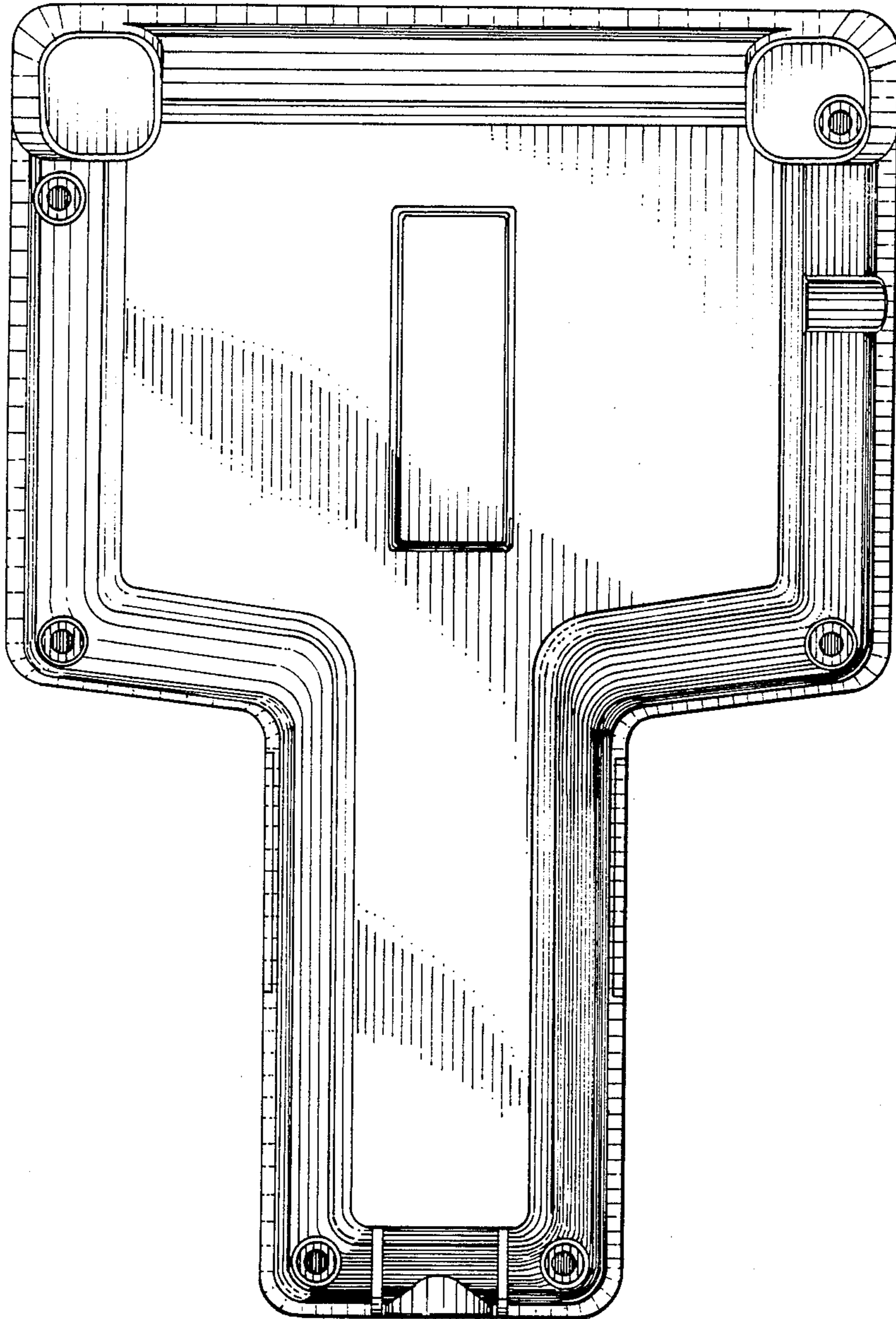

FIG. 6

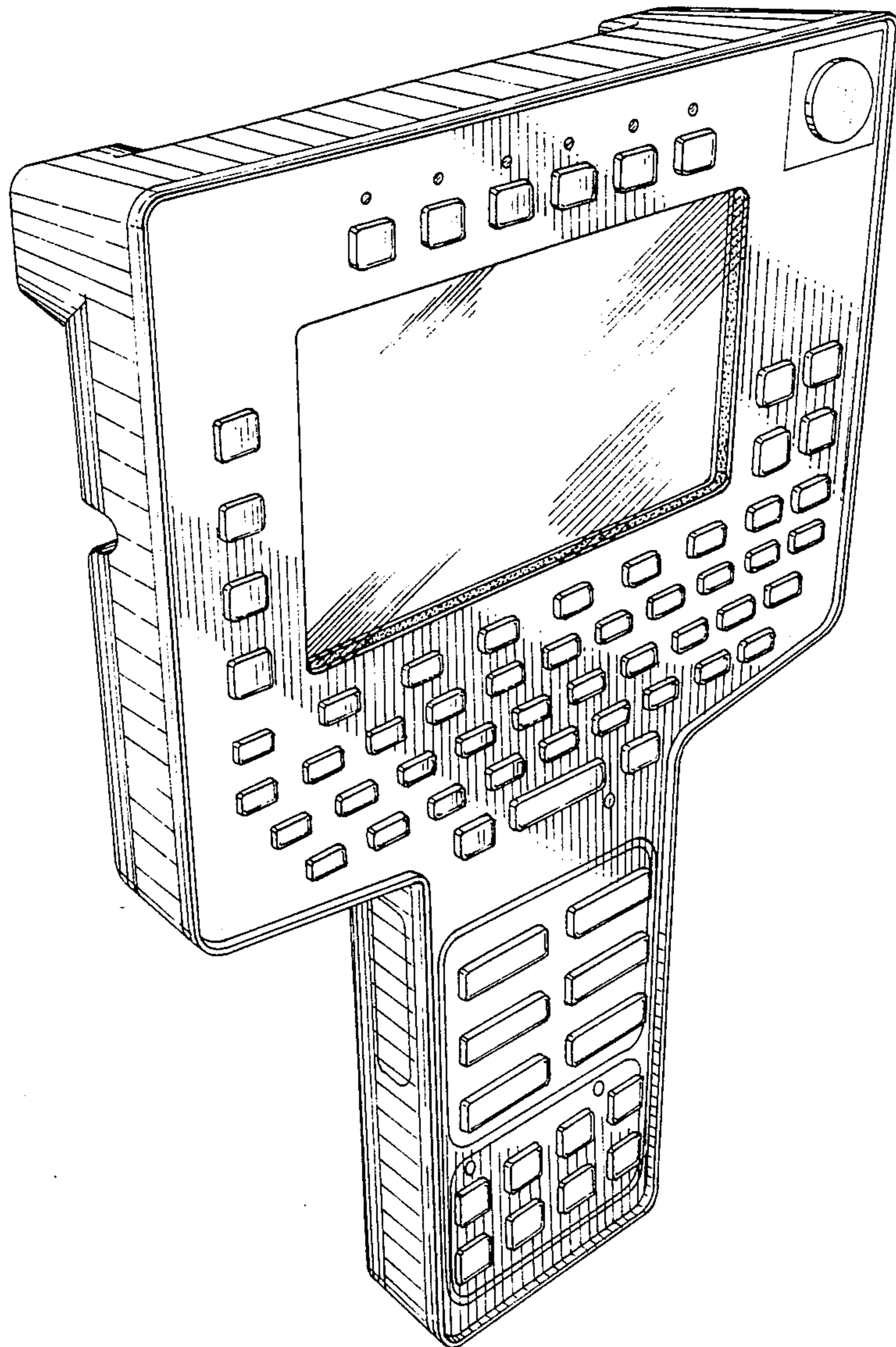

FIG. 7