

[54] SHOE SOLE

[75] Inventor: Ralph Serna, Hingham, Mass.

[73] Assignee: Reebok International Ltd.,
Stoughton, Mass.

[**] Term: 14 Years

[21] Appl. No.: 371,026

[22] Filed: Jun. 26, 1989

[52] U.S. Cl. D2/320

[58] Field of Search D2/264, 265, 274, 311,
D2/317-321; 36/25 R, 28, 29, 30 R, 32 R, 43,
59 R, 59 B, 59 C, 80, 83, 102, 103, 114

[56] References Cited

U.S. PATENT DOCUMENTS

D. 237,323	10/1975	Inohara	D2/320
D. 248,065	6/1978	Batra	D2/320
D. 248,897	8/1978	Toothaker	D2/320
D. 255,176	6/1980	Fuzita	D2/320
D. 263,645	4/1982	Mastrantuone	D2/320
D. 264,268	5/1982	Askew	D2/310
D. 284,040	6/1986	Yoshitake	D2/320 X
D. 295,462	5/1988	Brown et al.	D2/320
D. 296,039	6/1988	Diaz	D2/320
D. 298,681	11/1988	Diaz	D2/314
D. 298,682	11/1988	Diaz	D2/314
3,138,881	6/1964	Bingham, Jr.	D2/319 X

FOREIGN PATENT DOCUMENTS

3521141A1 8/1986 Fed. Rep. of Germany .
308018 7/1987 Italy .
346790 11/1956 Switzerland .

Primary Examiner—Louis S. Zarfes
Attorney, Agent, or Firm—Saidman, Sterne Kessler &
Goldstein

[57] CLAIM

The ornamental design for a shoe sole, as shown and described.

DESCRIPTION

FIG. 1 is a bottom plan view of a shoe sole showing my new design;
FIG. 2 is a left side elevational view thereof;
FIG. 3 is a right side elevational view thereof;
FIG. 4 is a front elevational view thereof;
FIG. 5 is a rear elevational view thereof;
FIG. 6 is a bottom plan view of a shoe sole showing an alternate embodiment of my new design;
FIG. 7 is a left side elevational view thereof;
FIG. 8 is a right side elevational view thereof;
FIG. 9 is a front elevational view thereof; and
FIG. 10 is a rear elevational view thereof.
The broken line showing of a shoe upper in FIGS. 1-10 and the area within are environmental only and form no part of the claimed design.

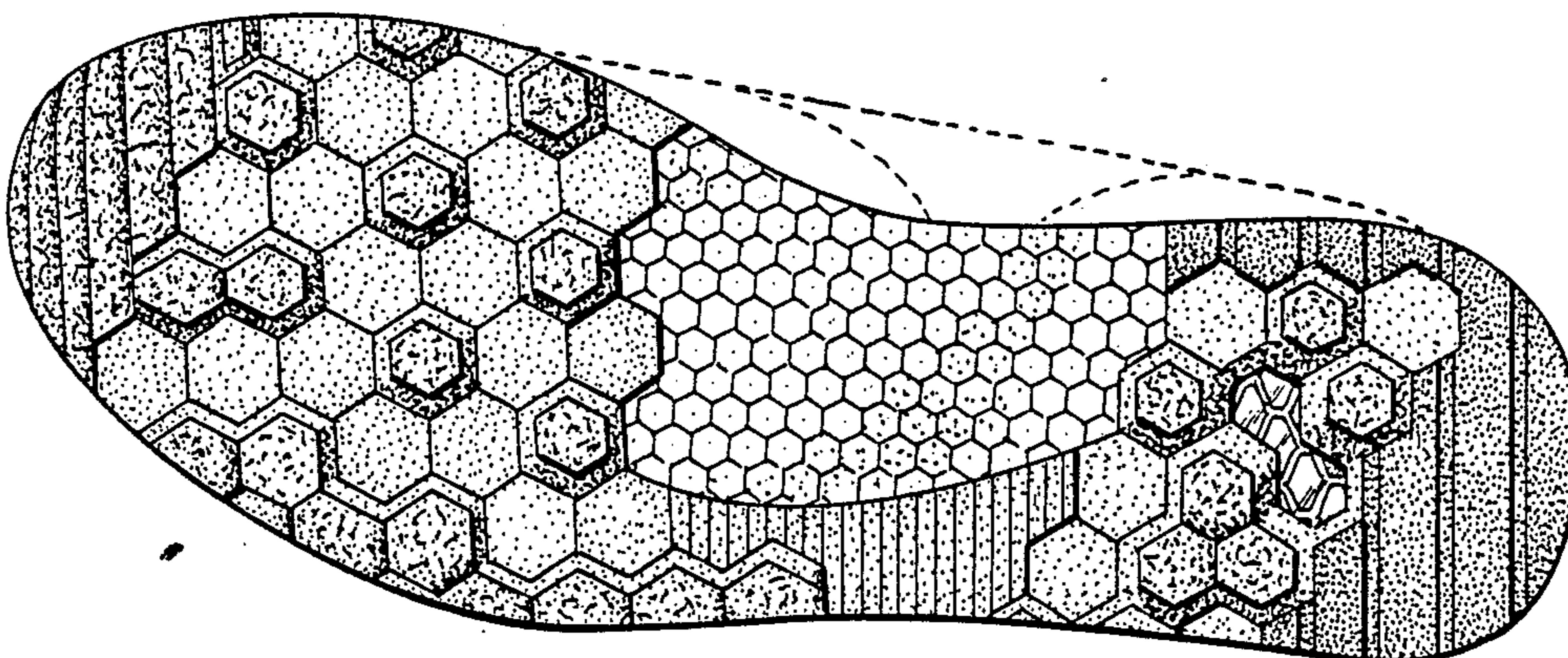
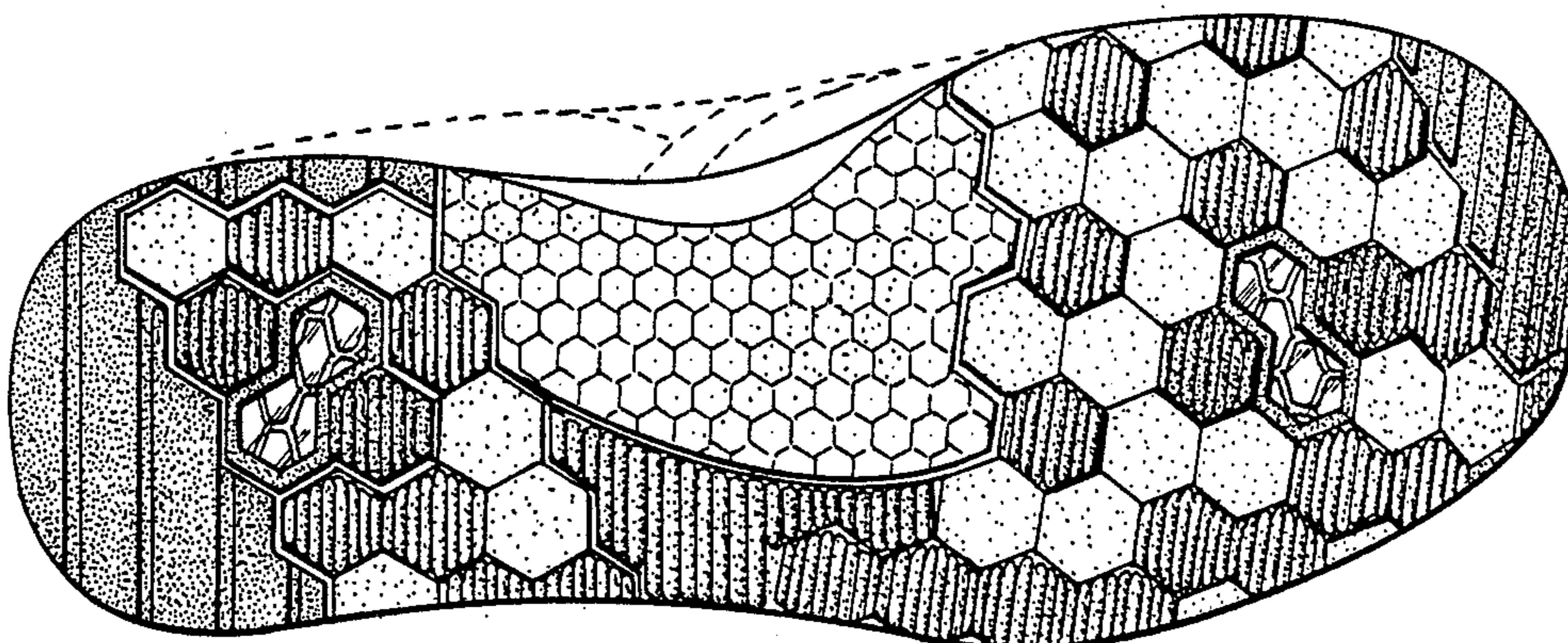

FIG. 1

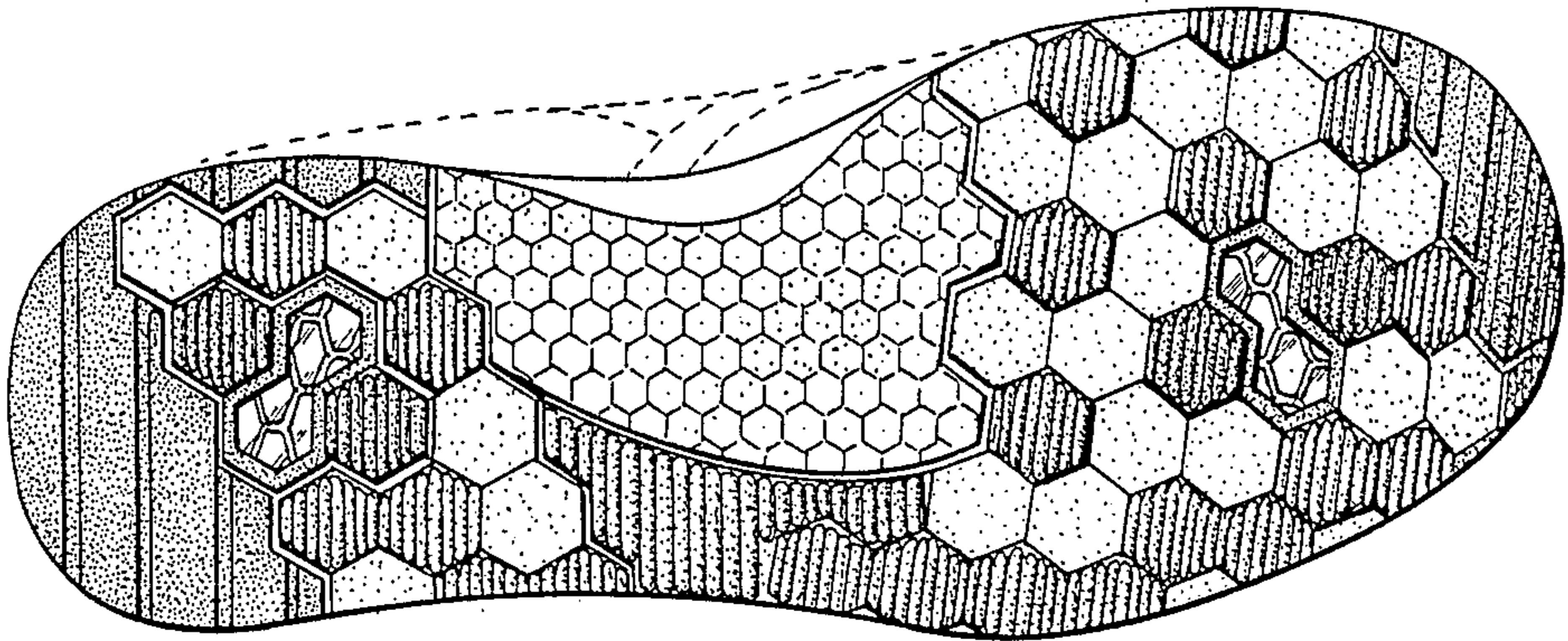

FIG. 2

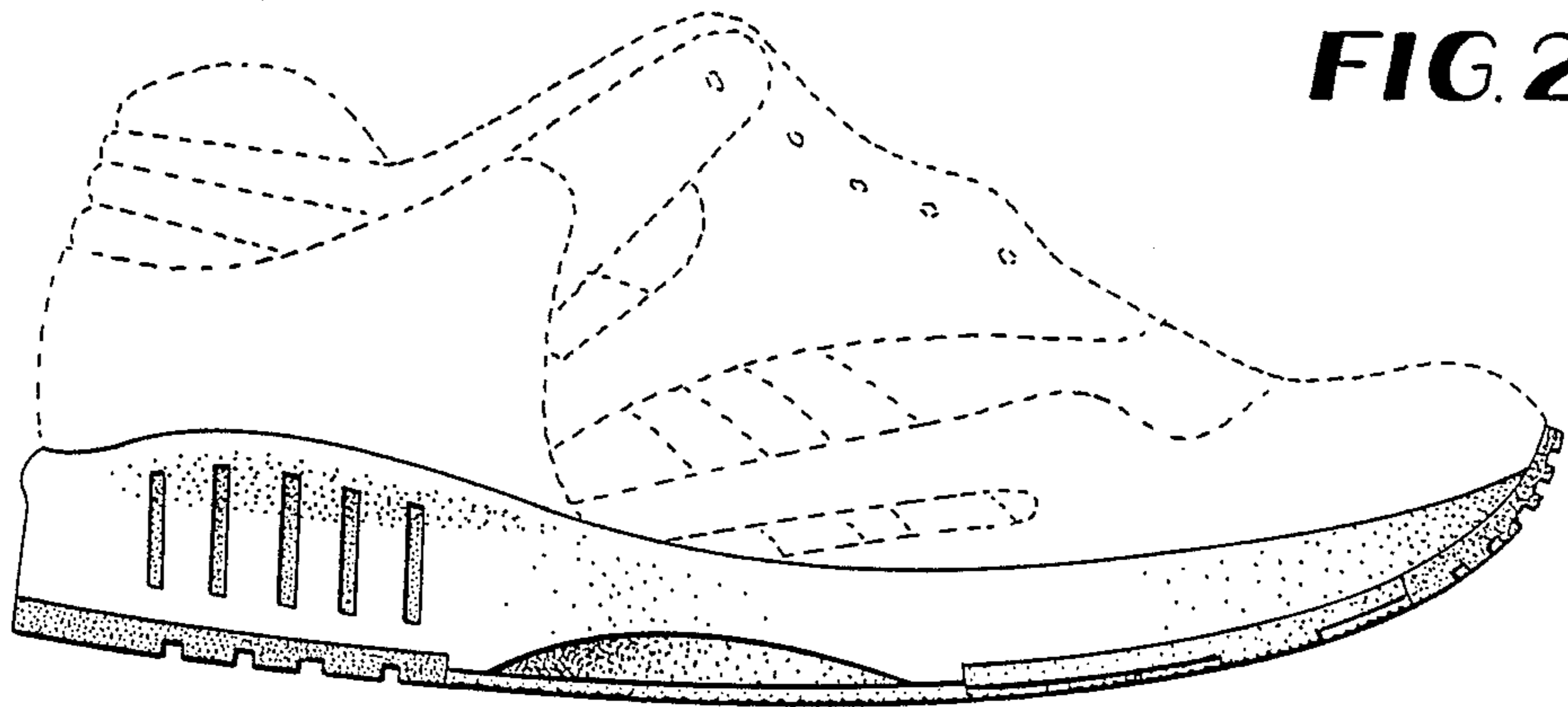

FIG. 3

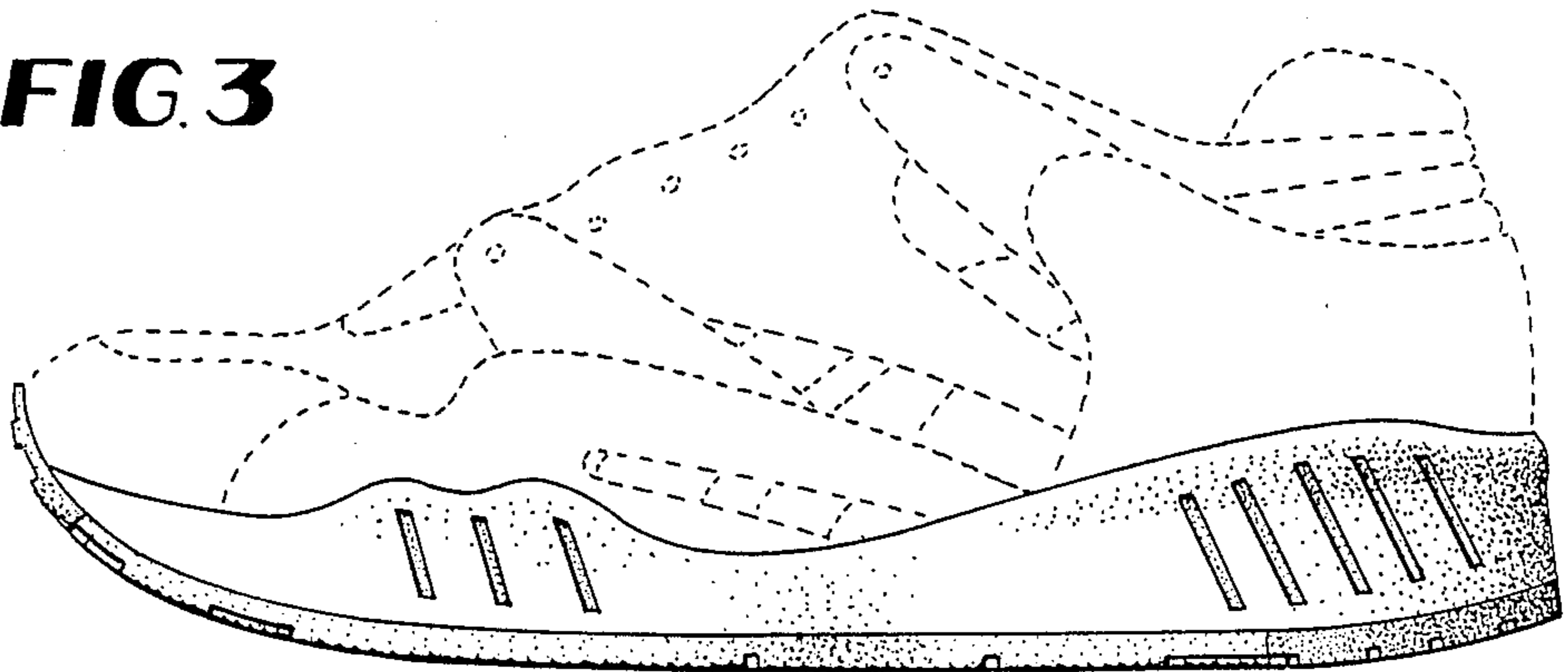

FIG. 4

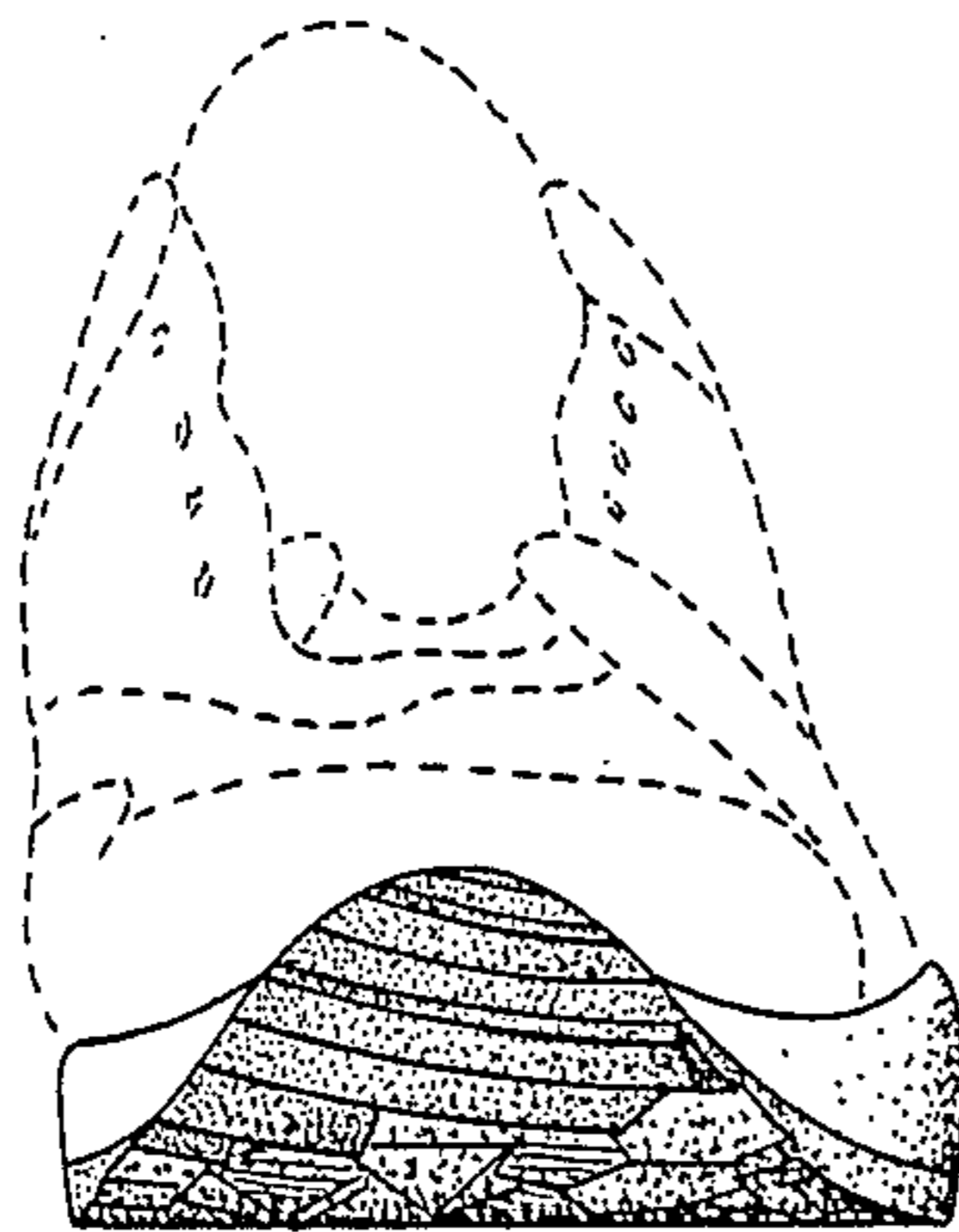

FIG. 5

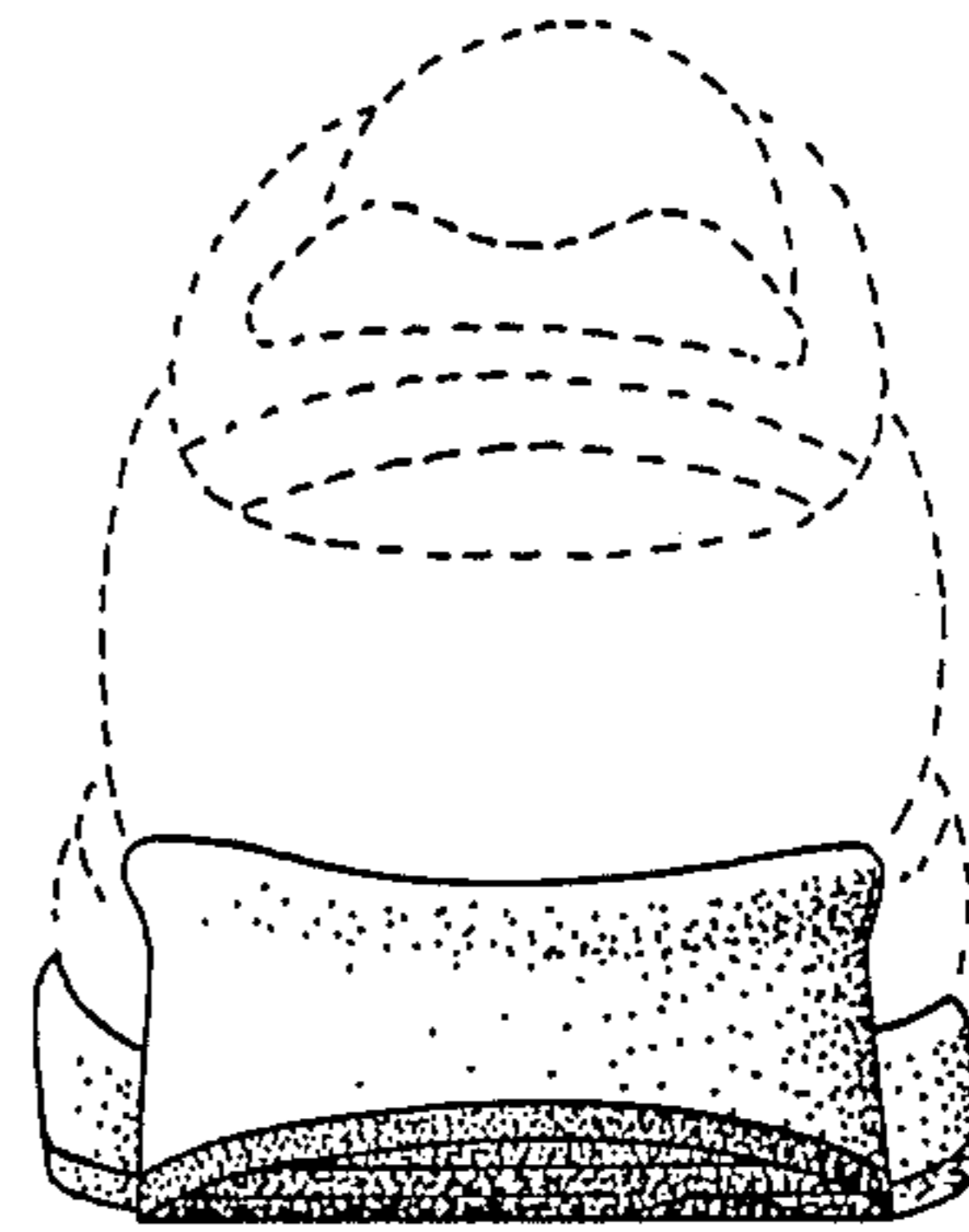

FIG. 6

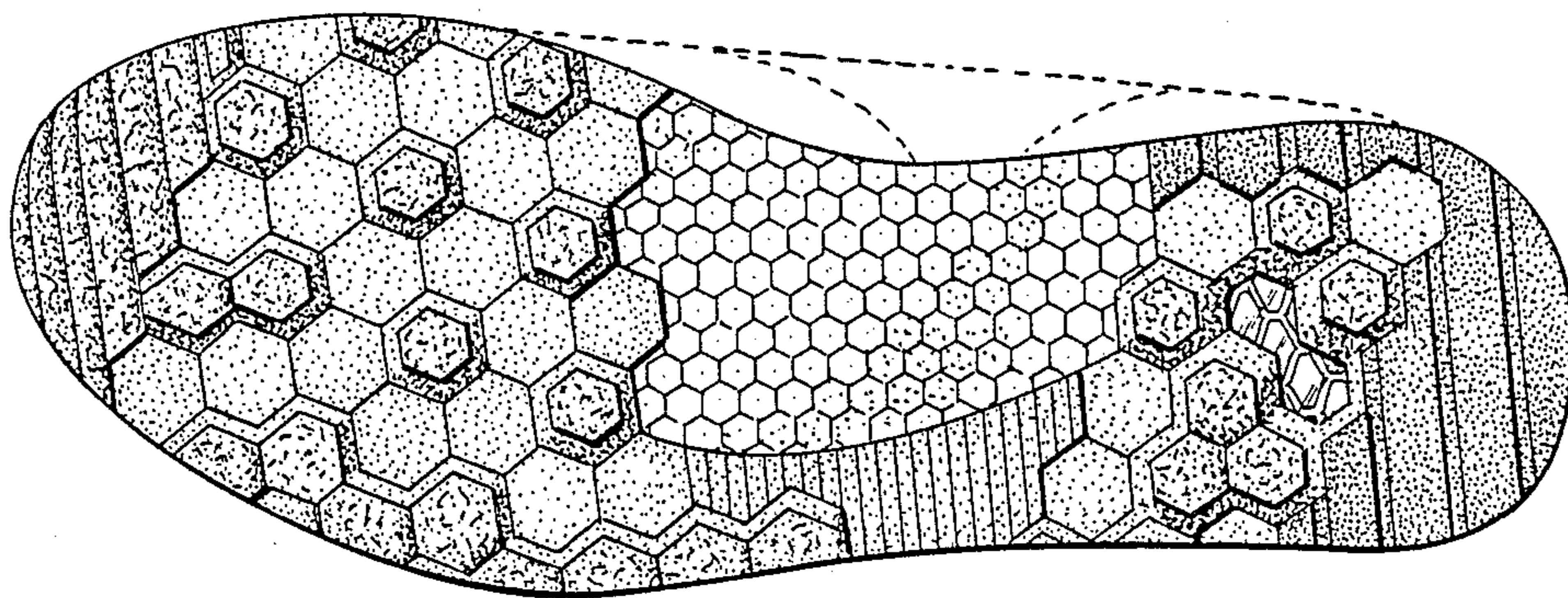

FIG. 7

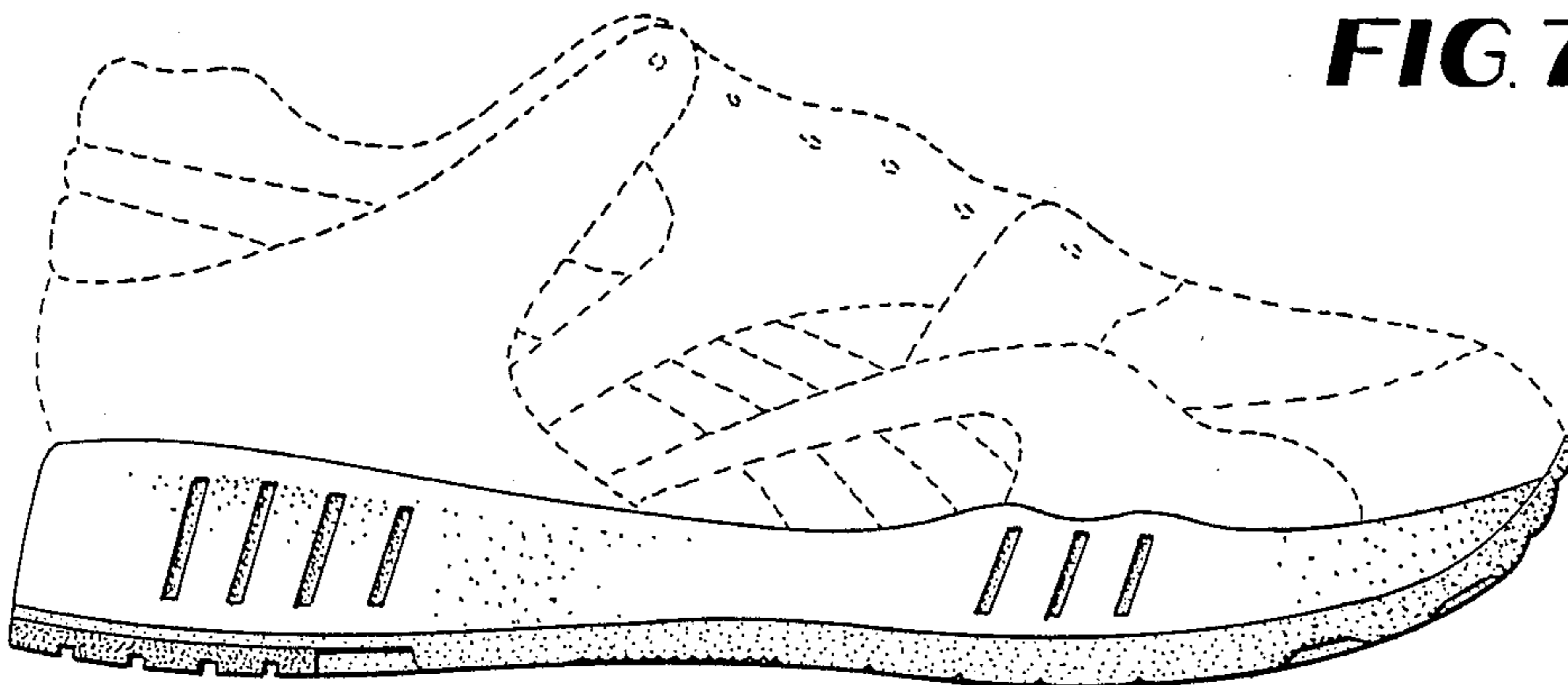

FIG. 8

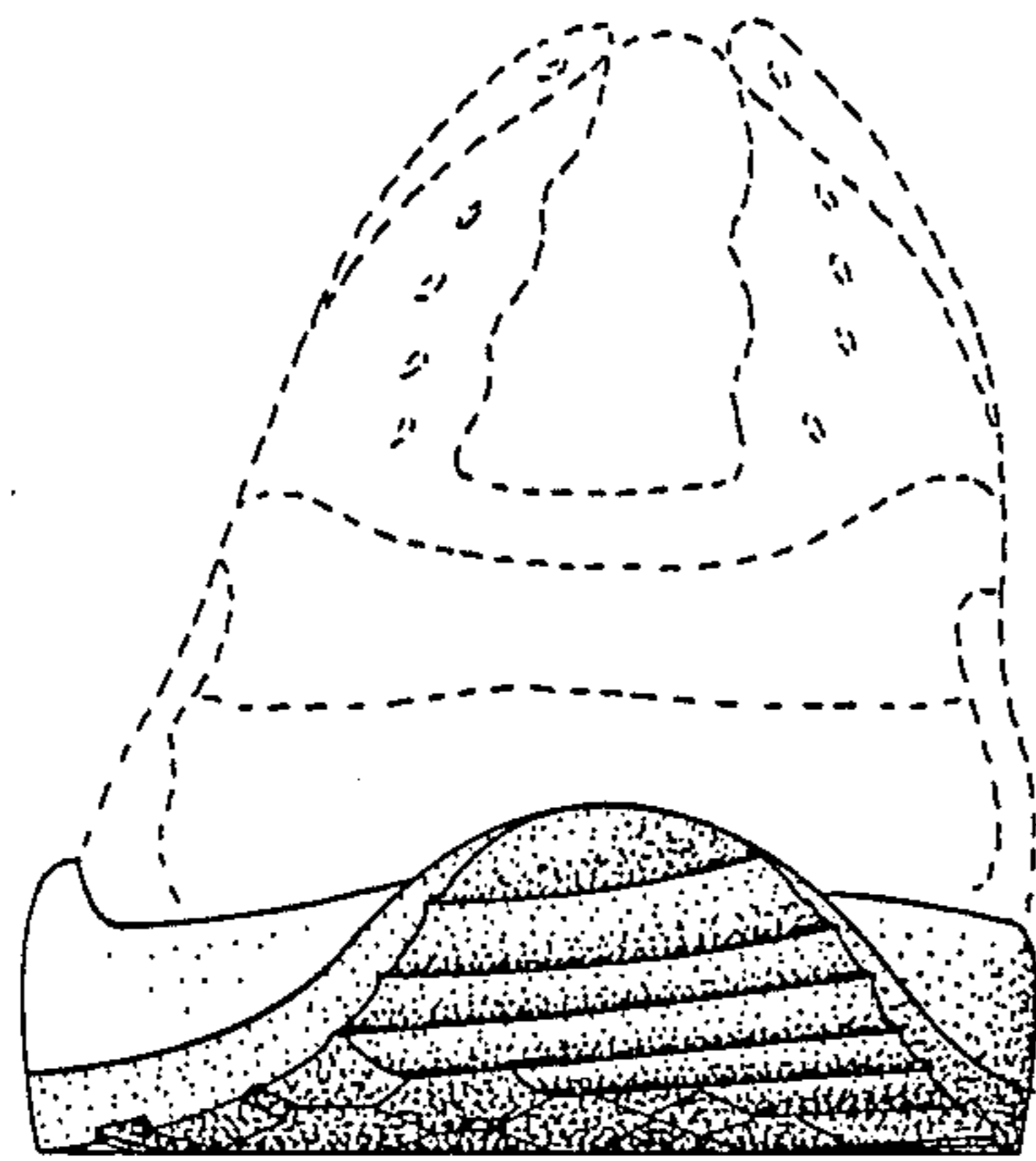
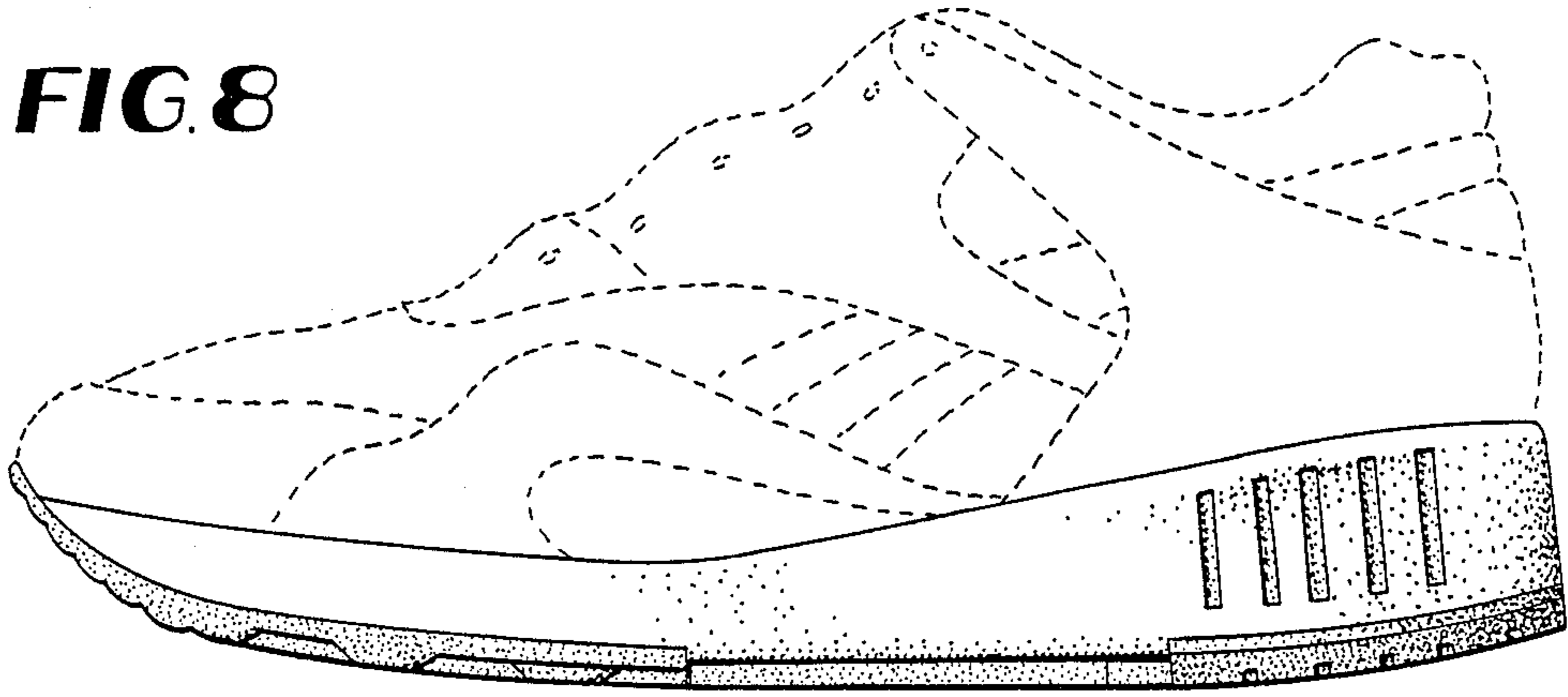

FIG. 9

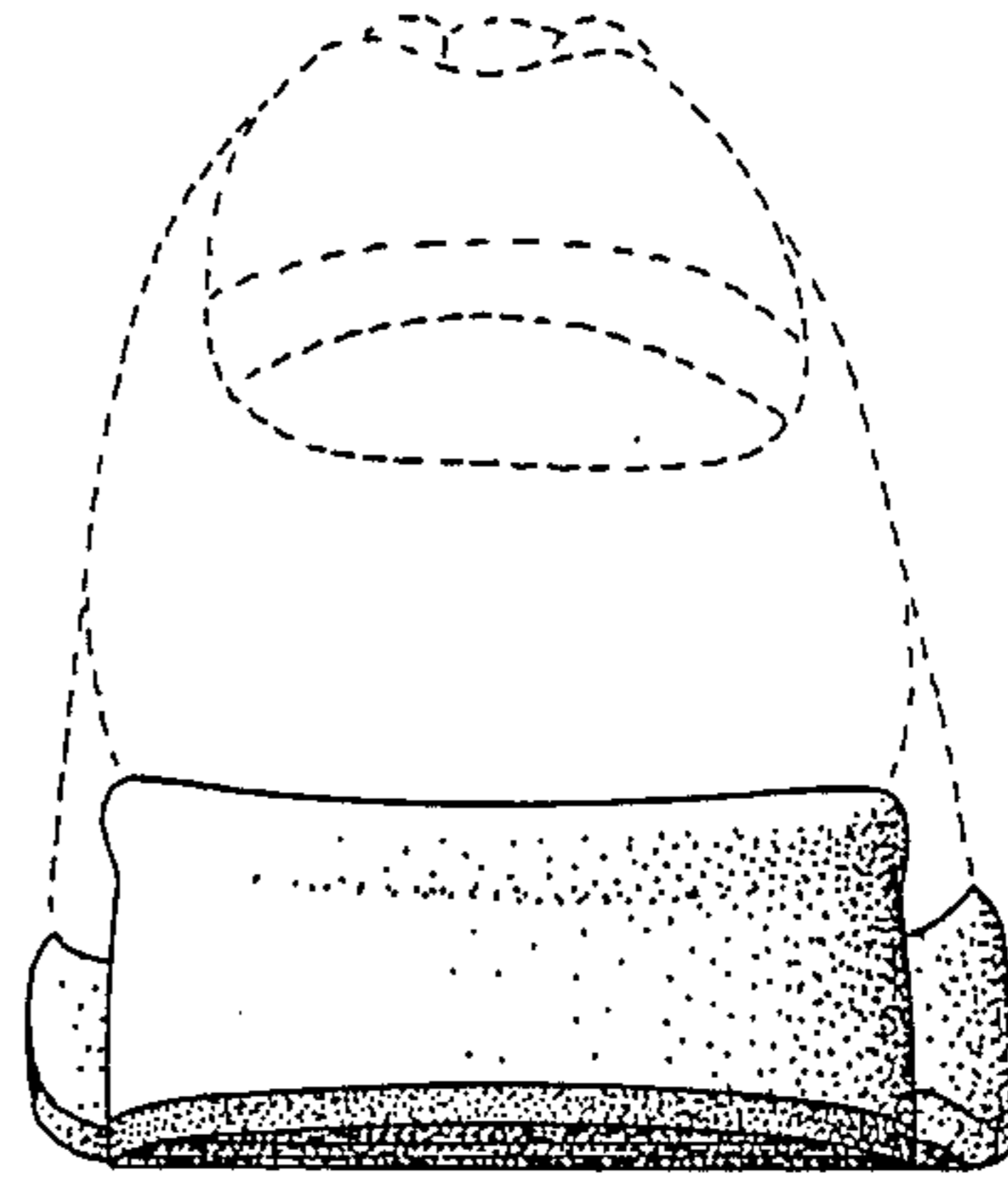

FIG. 10