

[54] HEART-SHAPED SHOELACE OR DRAWSTRING FASTENER

[75] Inventors: Mark W. Bergman, Minnetonka; Daniel L. Harris, Minneapolis, both of Minn.

[73] Assignee: Harber, Inc., Eden Prairie, Minn.

[**] Term: 14 Years

[21] Appl. No.: 212,734

[22] Filed: Jun. 28, 1988

[52] U.S. Cl. D2/316; D8/383; D11/56

[58] Field of Search D2/264, 265, 269, 275, D2/305, 279, 314-316; D8/383; D9/307-310, 315; D11/56; 12/142 LC; 24/115 G, 712-712.7; 36/50, 136, 138

[56] References Cited

U.S. PATENT DOCUMENTS

- D. 156,540 12/1949 Klumpp D11/56
- D. 251,478 4/1979 Boden D8/383
- D. 276,314 11/1984 Fry D9/315
- D. 301,213 5/1989 Groh D11/56 X
- 781,091 1/1905 Phillips .
- 1,204,457 11/1916 Kreeft 24/115 G
- 1,639,278 8/1927 Wharton et al. .

- 2,293,719 8/1942 Eby .
- 2,424,444 7/1947 Fox .
- 2,457,195 12/1948 Bagnall, Jr. 24/115 G
- 2,524,649 10/1950 Buhler .
- 3,456,234 7/1969 Lyman, Jr. .
- 3,473,198 10/1969 Meier 24/712.3
- 3,806,860 4/1974 Flammini .
- 3,845,575 11/1974 Boden 36/50
- 4,288,891 9/1981 Boden 24/115 G
- 4,328,605 5/1982 Hutchison et al. 24/115 G
- 4,485,529 12/1984 Blum 24/712.2

FOREIGN PATENT DOCUMENTS

125030 3/1949 Sweden .

Primary Examiner—Louis S. Zarfes
Attorney, Agent, or Firm—Kinney & Lange

[57] CLAIM

The ornamental design for a heart-shaped shoelace or drawstring fastener, as shown and described.

DESCRIPTION

FIG. 1 is a perspective view of a heart-shaped shoelace or drawstring fastener showing our new design; FIG. 2 is a top plan view thereof; FIG. 3 is a bottom view thereof; FIG. 4 is a side elevational view thereof; FIG. 5 is a front elevational view thereof; and FIG. 6 is a rear elevational view thereof.

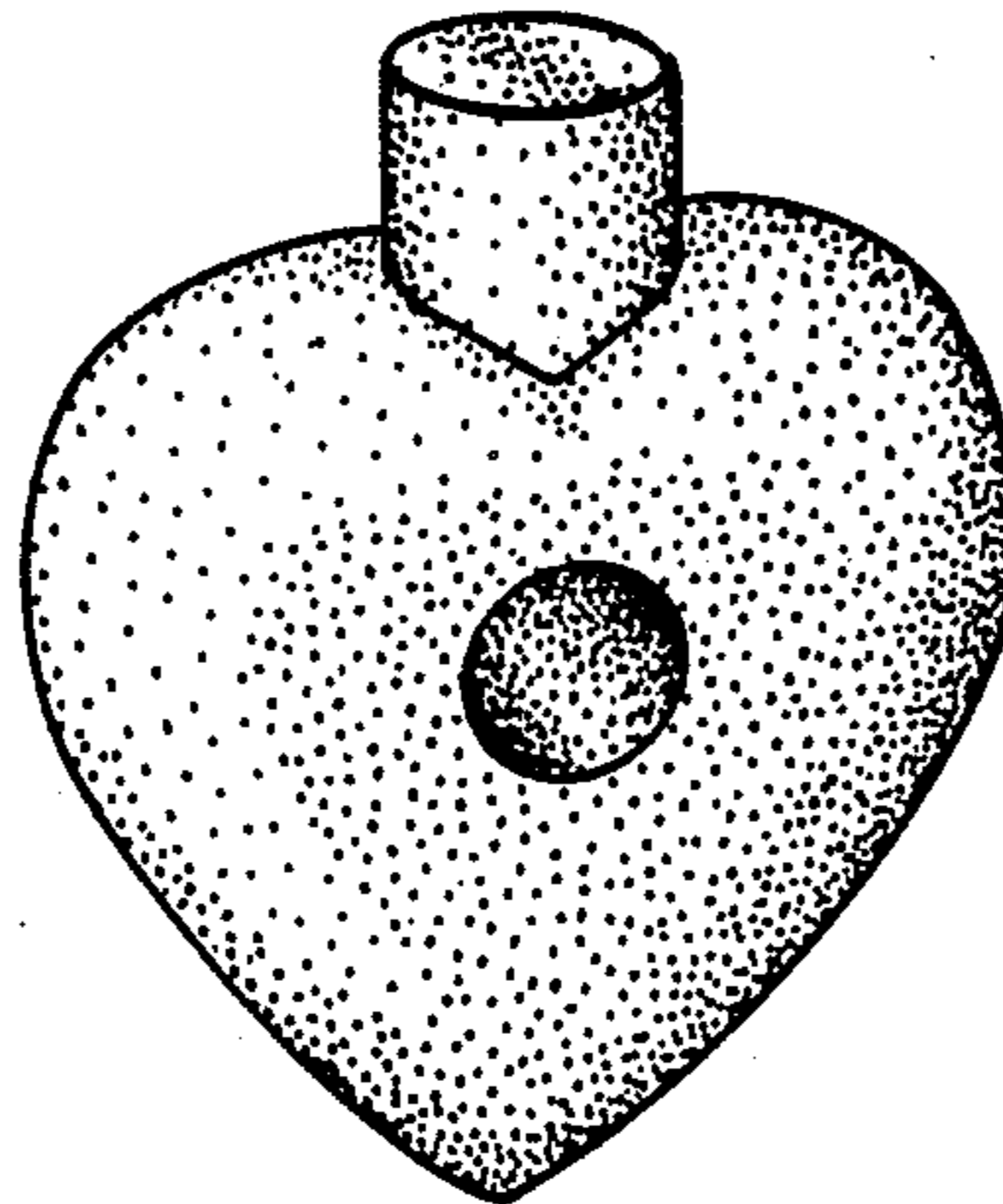

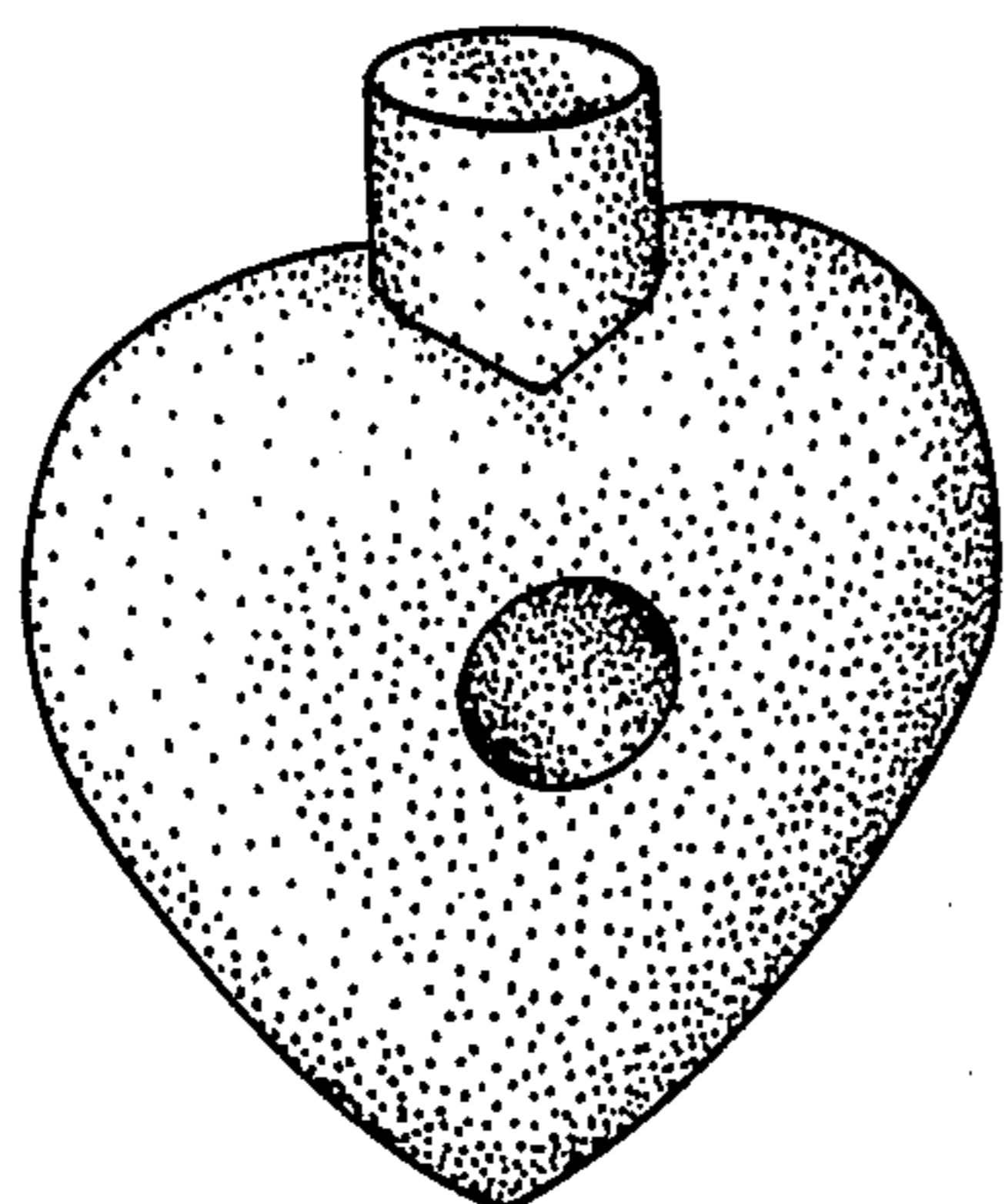

Fig. 1

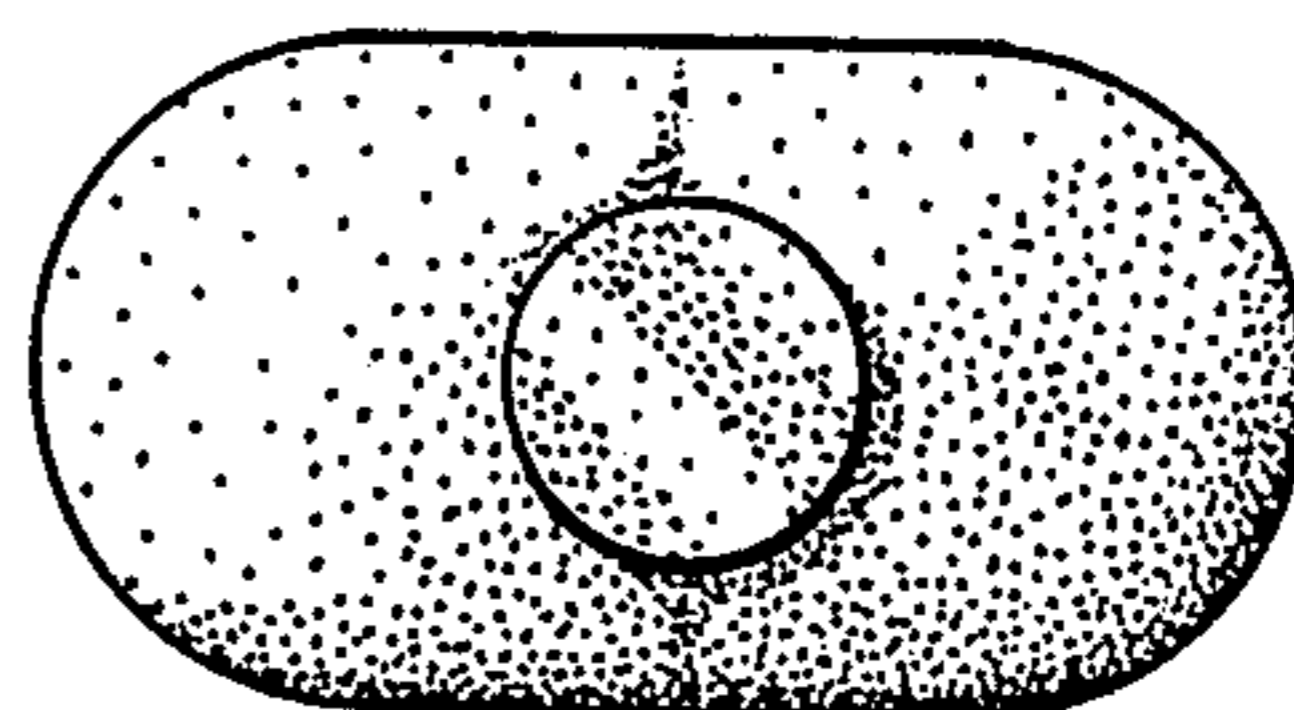

Fig. 2

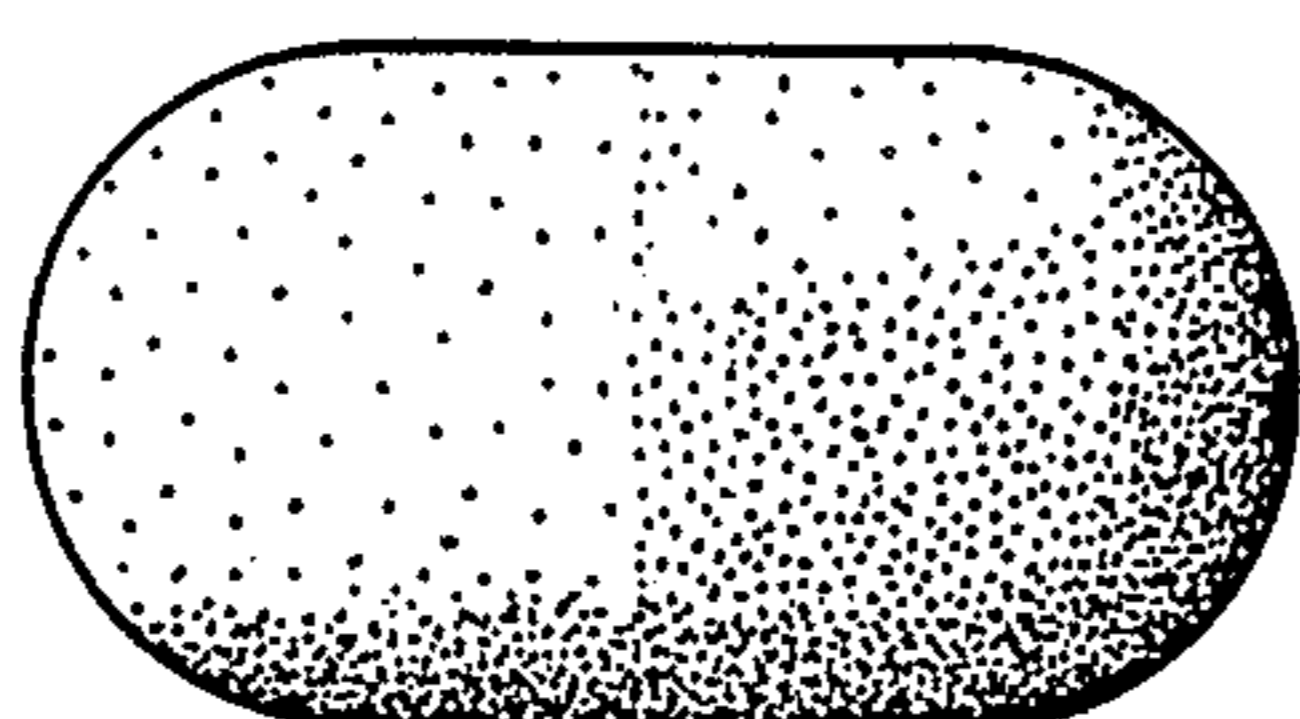

Fig. 3

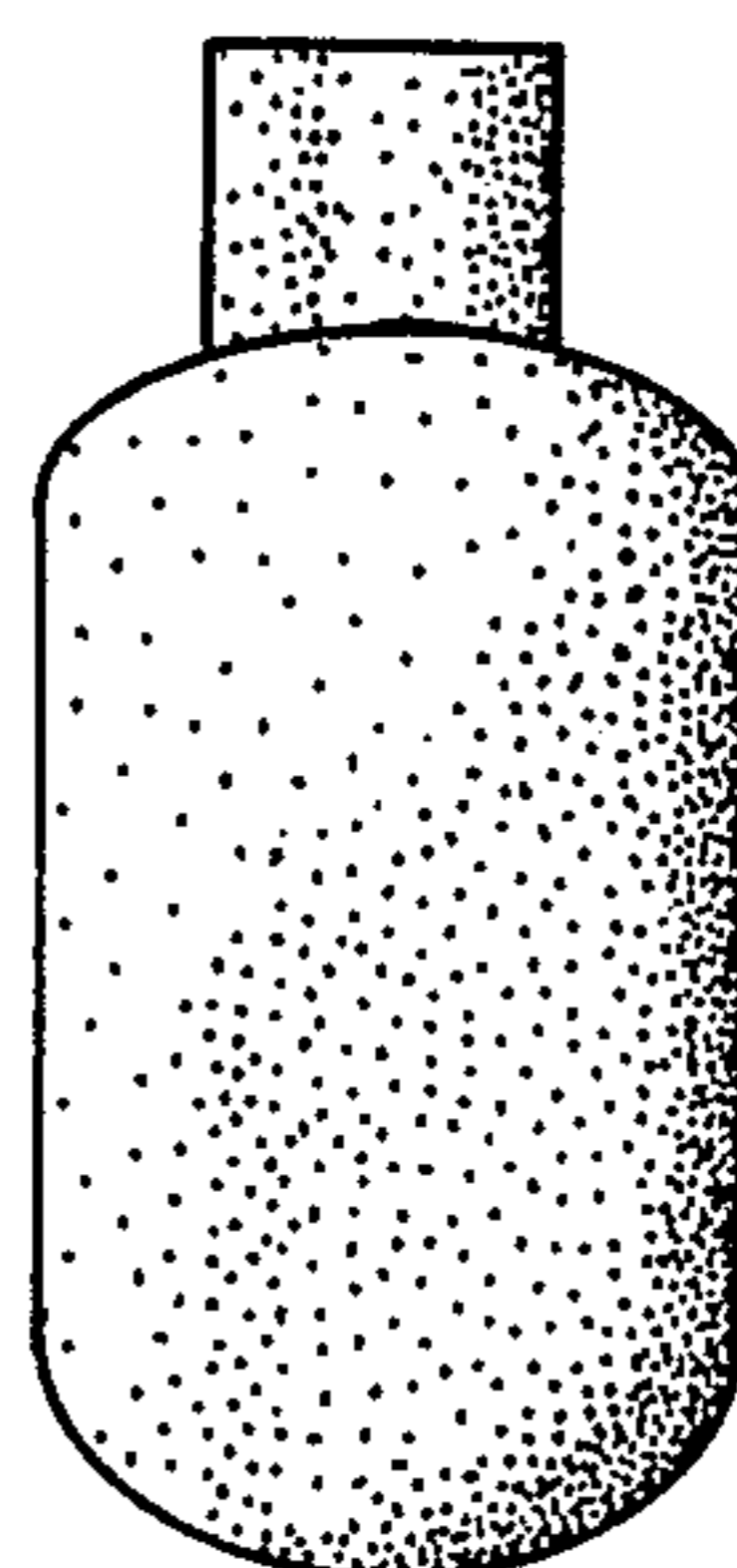

Fig. 4

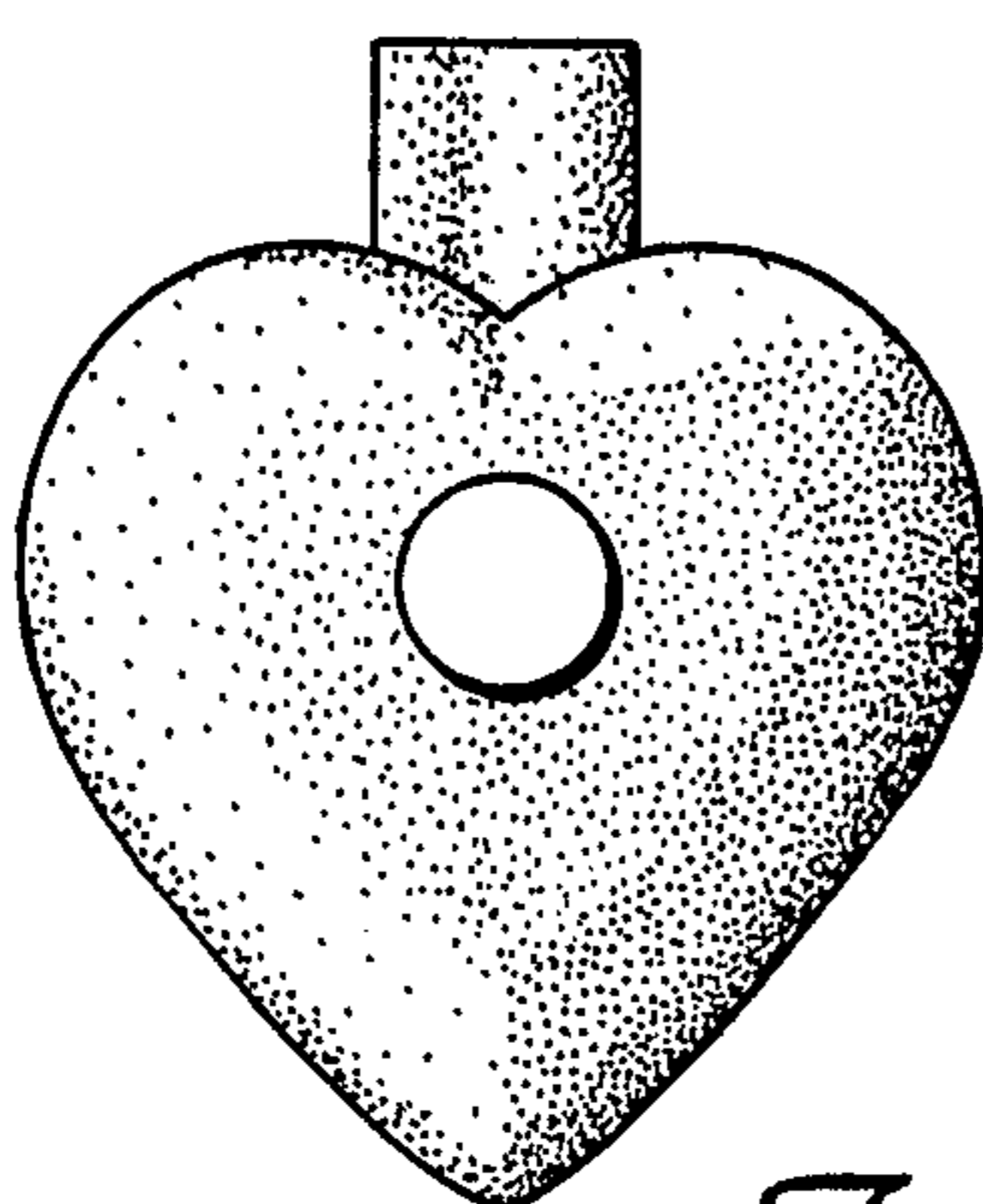

Fig. 5

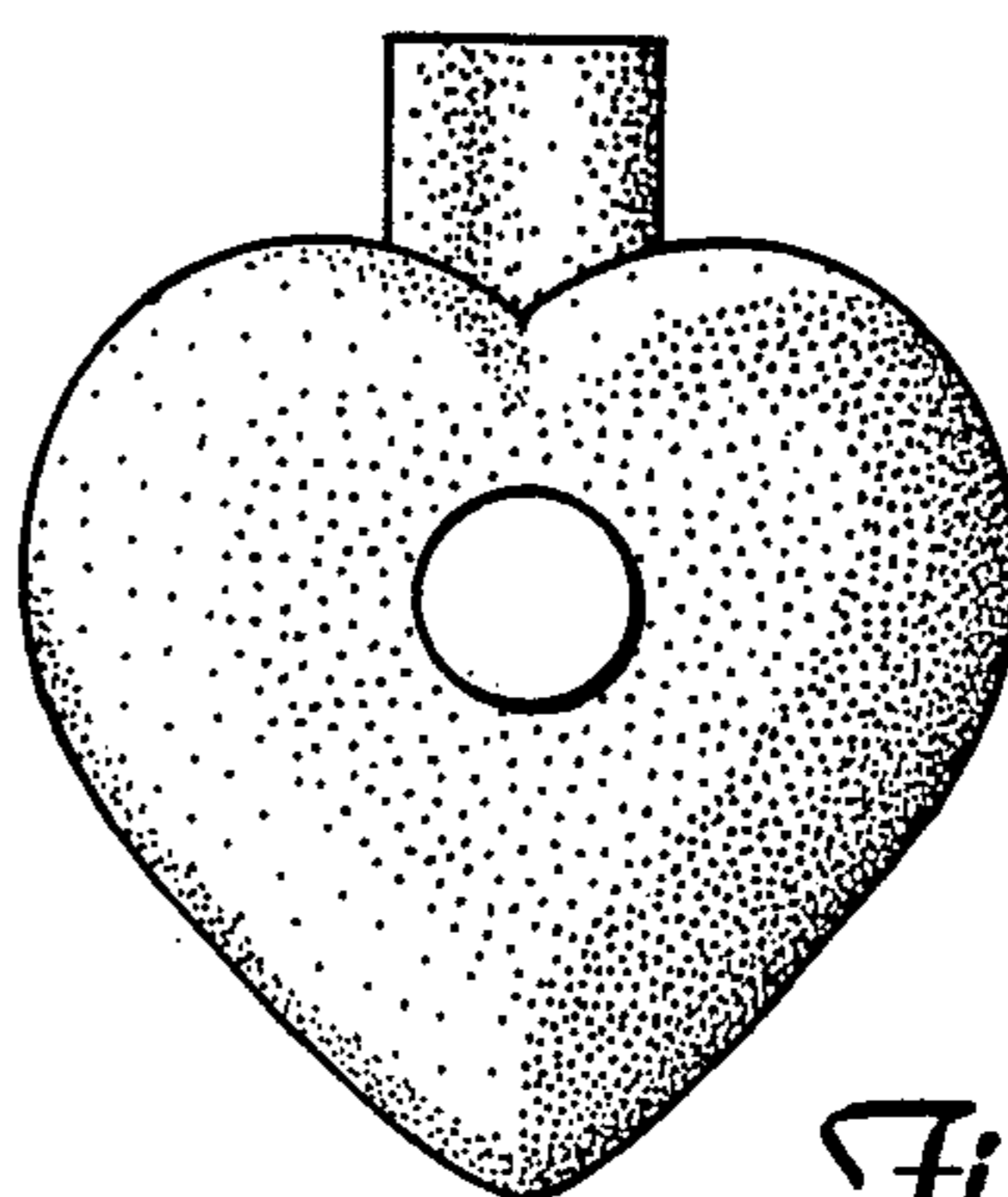

Fig. 6