

- [54] BEAR-SHAPED SHOELACE OR DRAWSTRING FASTENER
- [75] Inventors: Mark W. Bergman, Minnetonka; Daniel L. Harris, Minneapolis, both of Minn.
- [73] Assignee: Harber Inc., Eden Prairie, Minn.
- [**] Term: 14 Years
- [21] Appl. No.: 212,740
- [22] Filed: Jun. 28, 1988
- [52] U.S. Cl. D2/316; D8/383; D21/159
- [58] Field of Search D2/264, 265, 279, 269, D2/275, 305, 314-316; D8/383; D9/307-310; D21/159; 12/142 LC; 24/115 G, 712-712.7; 36/50, 136, 138

2,293,719	8/1942	Eby .	
2,424,444	7/1947	Fox .	
2,457,195	12/1948	Bagnall, Jr.	24/115 G
2,524,649	10/1950	Buhler .	
3,456,234	7/1969	Lyman, Jr. .	
3,473,198	10/1969	Meier	24/712.3
3,806,860	4/1974	Flammini .	
3,845,575	11/1974	Boden	36/50
4,288,891	9/1981	Boden	24/115 G
4,328,605	5/1982	Hutchison et al.	24/115 G
4,506,417	3/1985	Hara	24/712.7 X

FOREIGN PATENT DOCUMENTS

125030 3/1949 Sweden .

Primary Examiner—Louis S. Zarfaz
Attorney, Agent, or Firm—Kinney & Lange

[57] CLAIM

The ornamental design for a bear-shaped shoelace or drawstring fastener, as shown and described.

DESCRIPTION

FIG. 1 is a perspective view of a bear-shaped shoelace or drawstring fastener showing our new design; FIG. 2 is a top plan view thereof; FIG. 3 is a bottom view thereof; FIG. 4 is a side elevational view thereof; FIG. 5 is a front elevational view thereof; and FIG. 6 is a rear elevational view thereof.

[56] References Cited
U.S. PATENT DOCUMENTS

D. 262,444	12/1981	Carbajales	D21/159 X
D. 263,028	2/1982	Gilford	D21/159 X
781,091	1/1905	Phillips .	
1,204,457	11/1916	Kreeft	24/115 G
1,218,398	3/1917	Gurtov	D21/159 X
1,639,278	8/1927	Wharton et al. .	
1,693,563	11/1928	Müller	D21/159 X

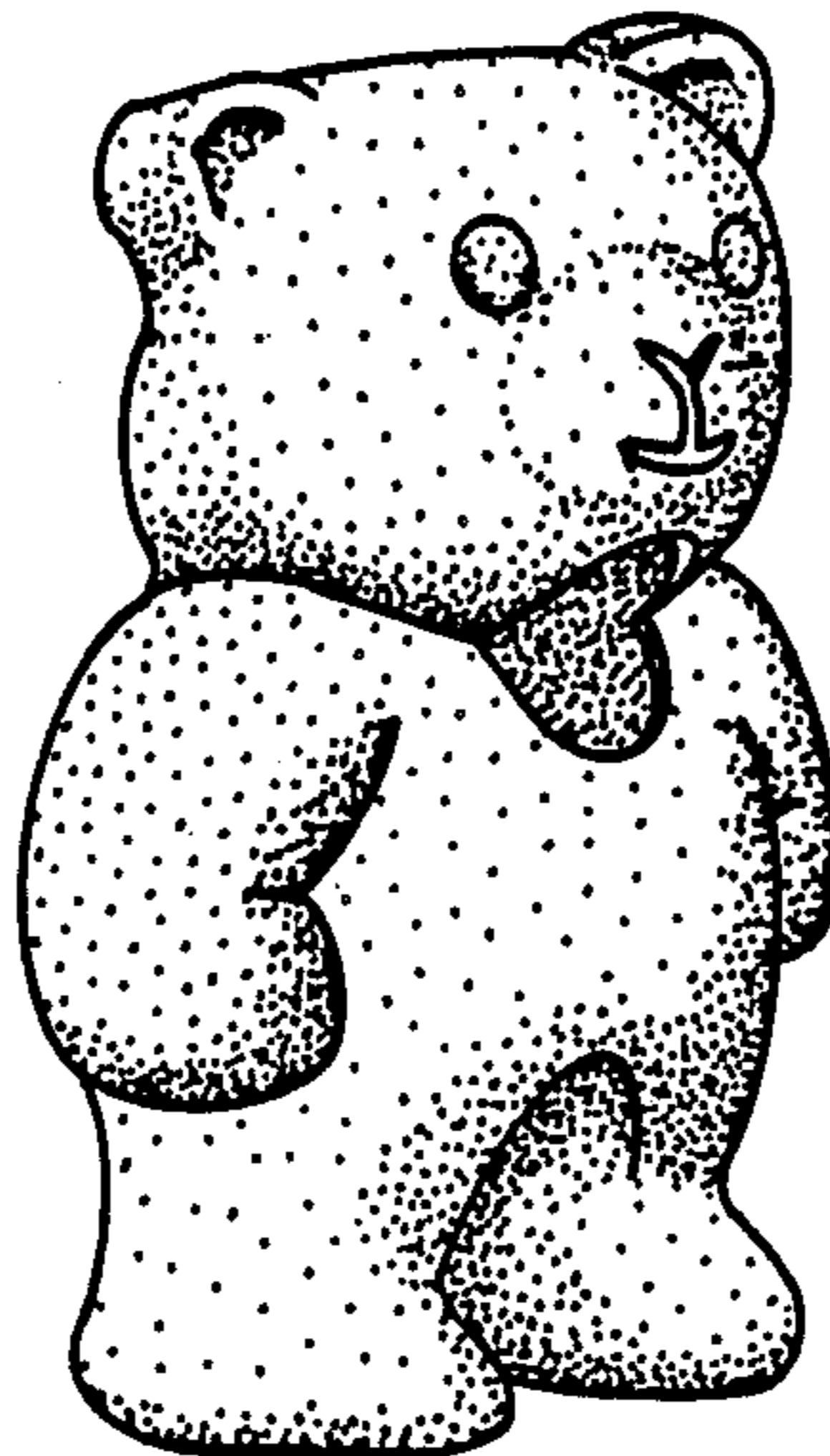

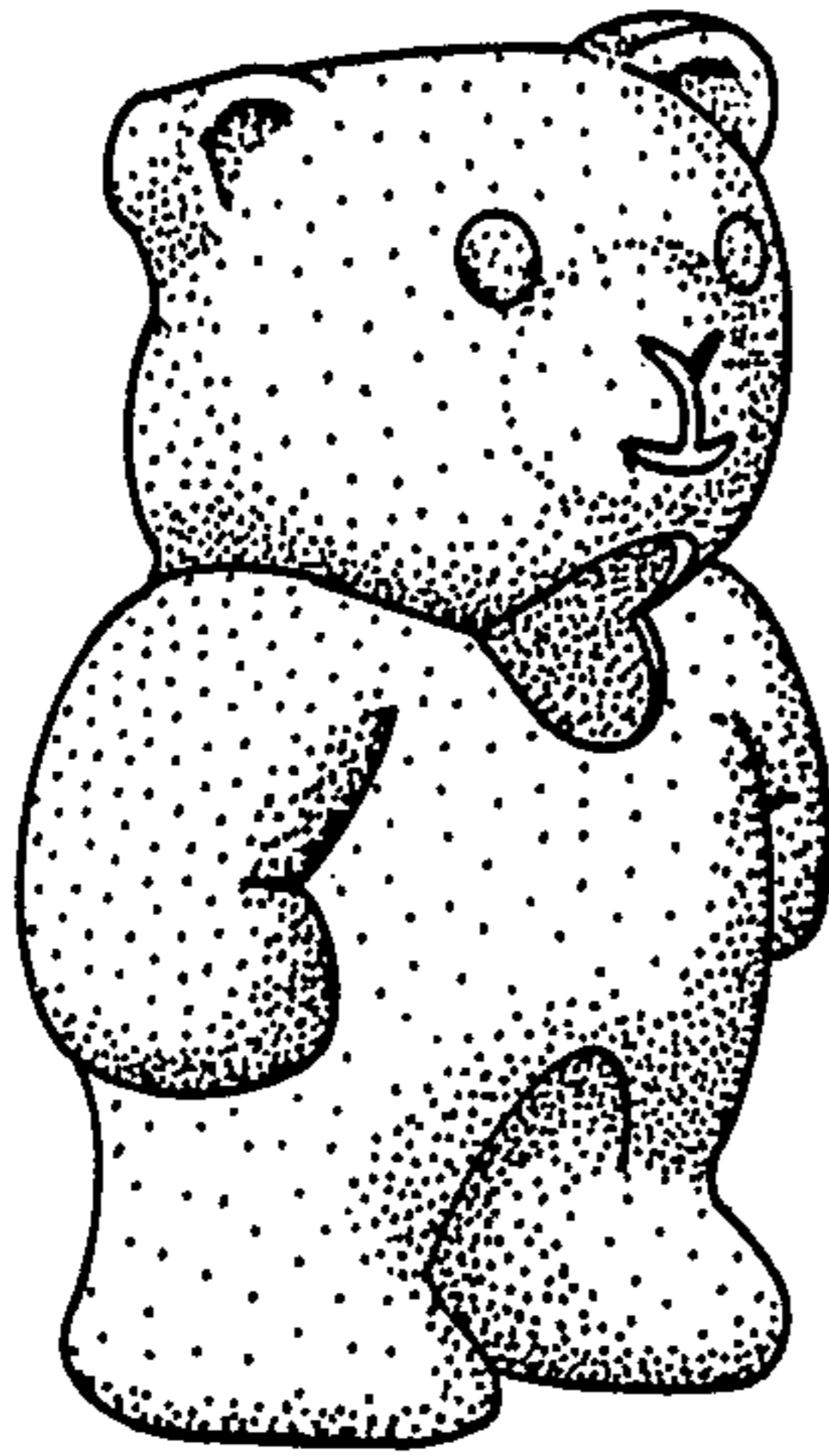

Fig. 1

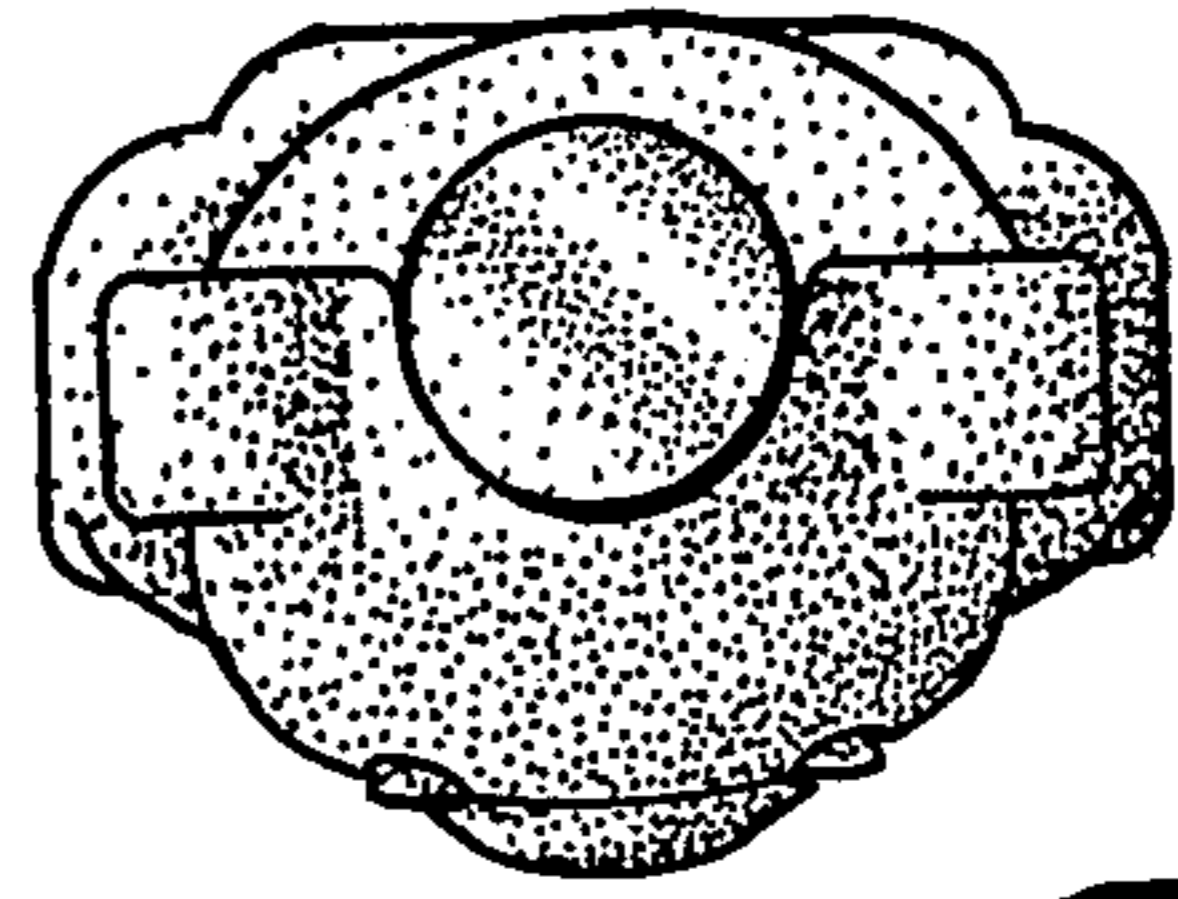

Fig. 2

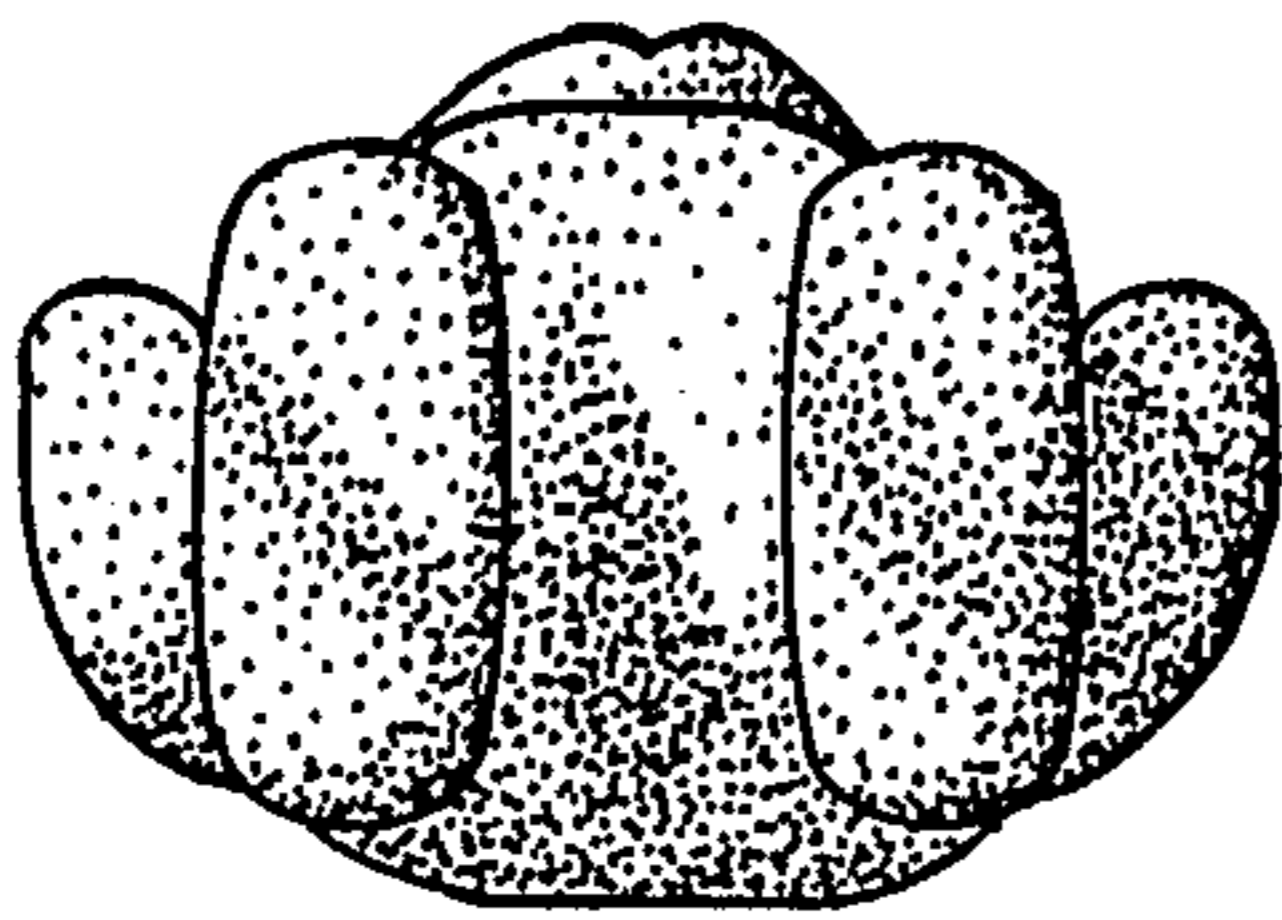

Fig. 3

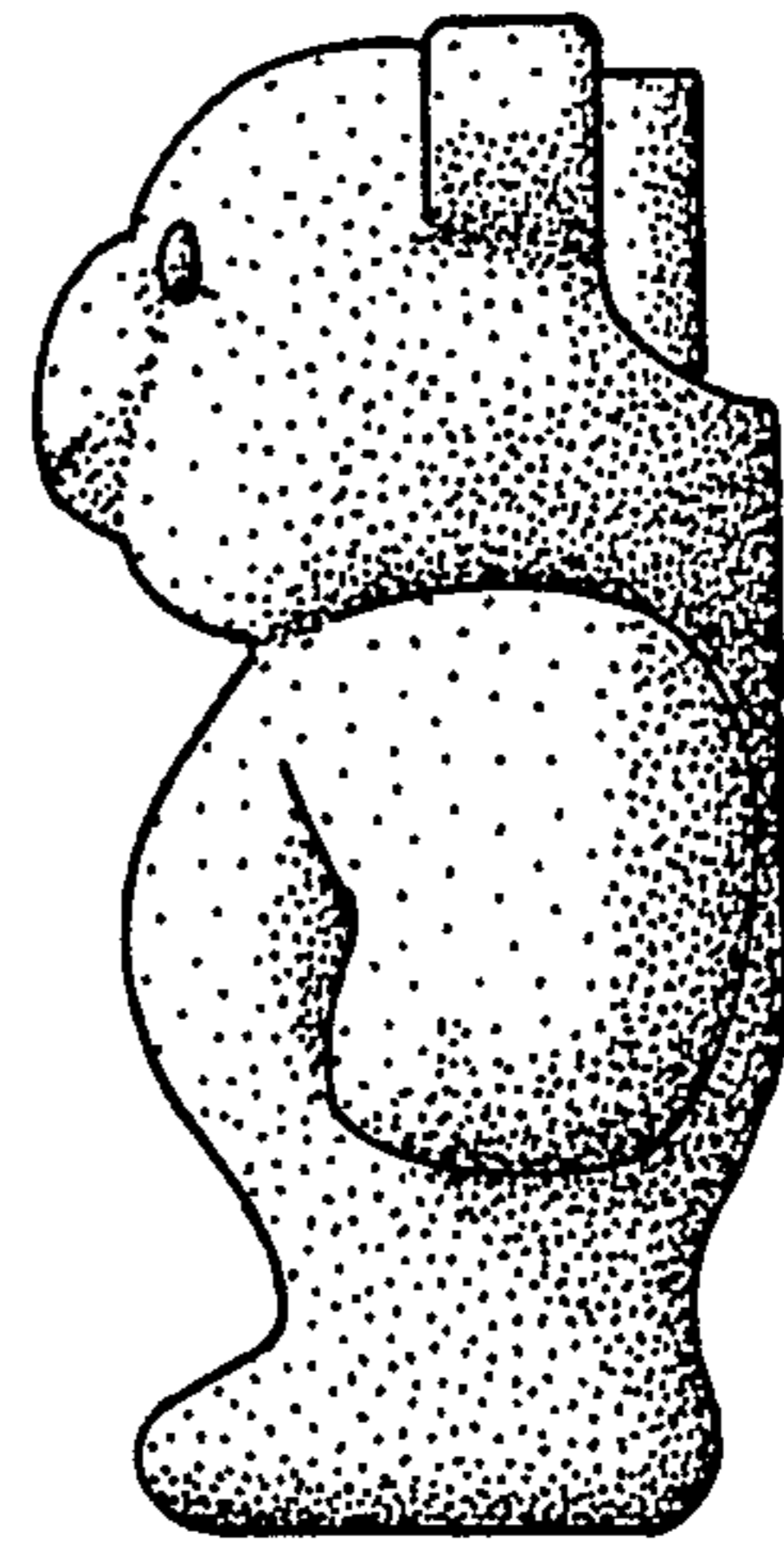

Fig. 4

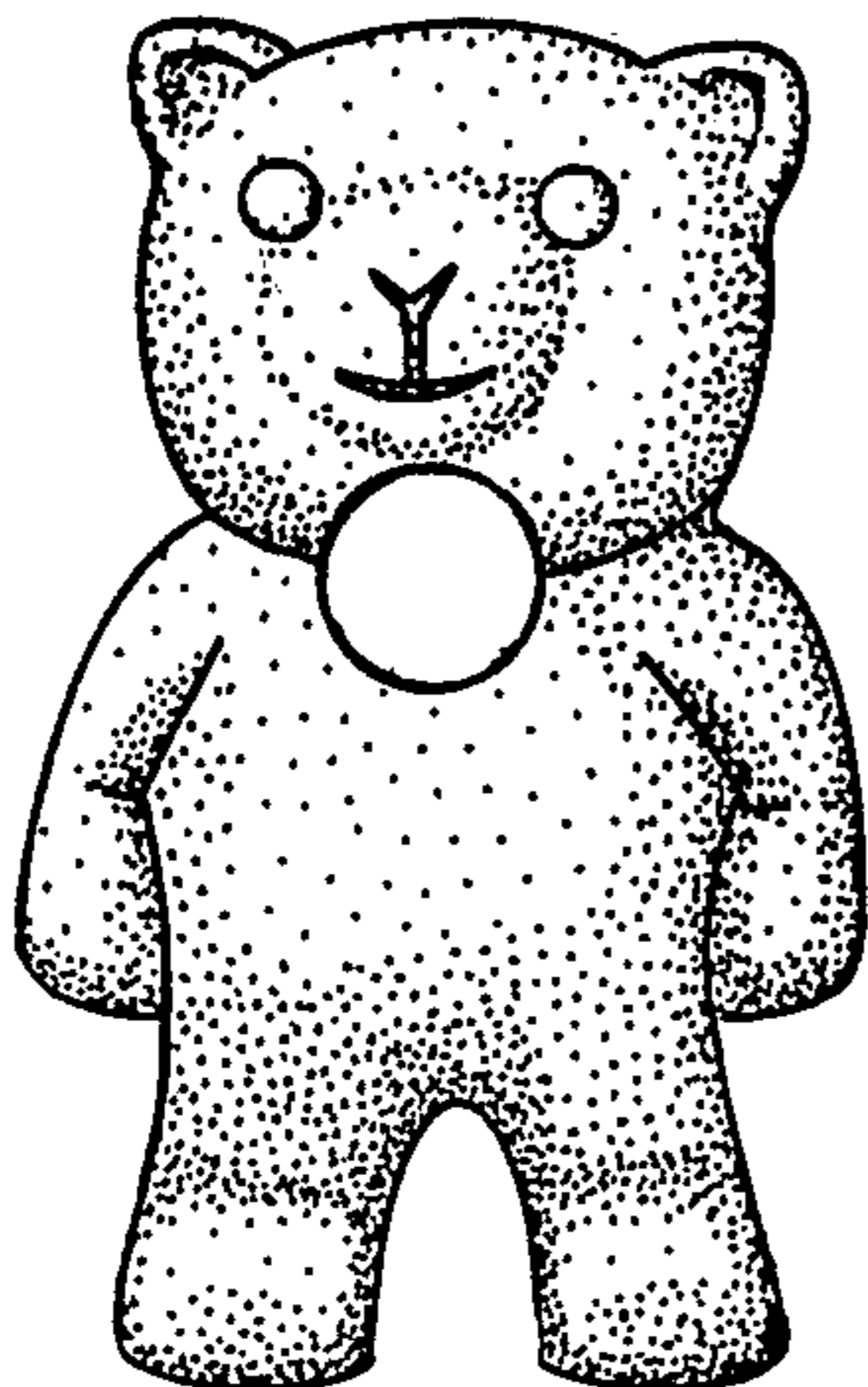

Fig. 5

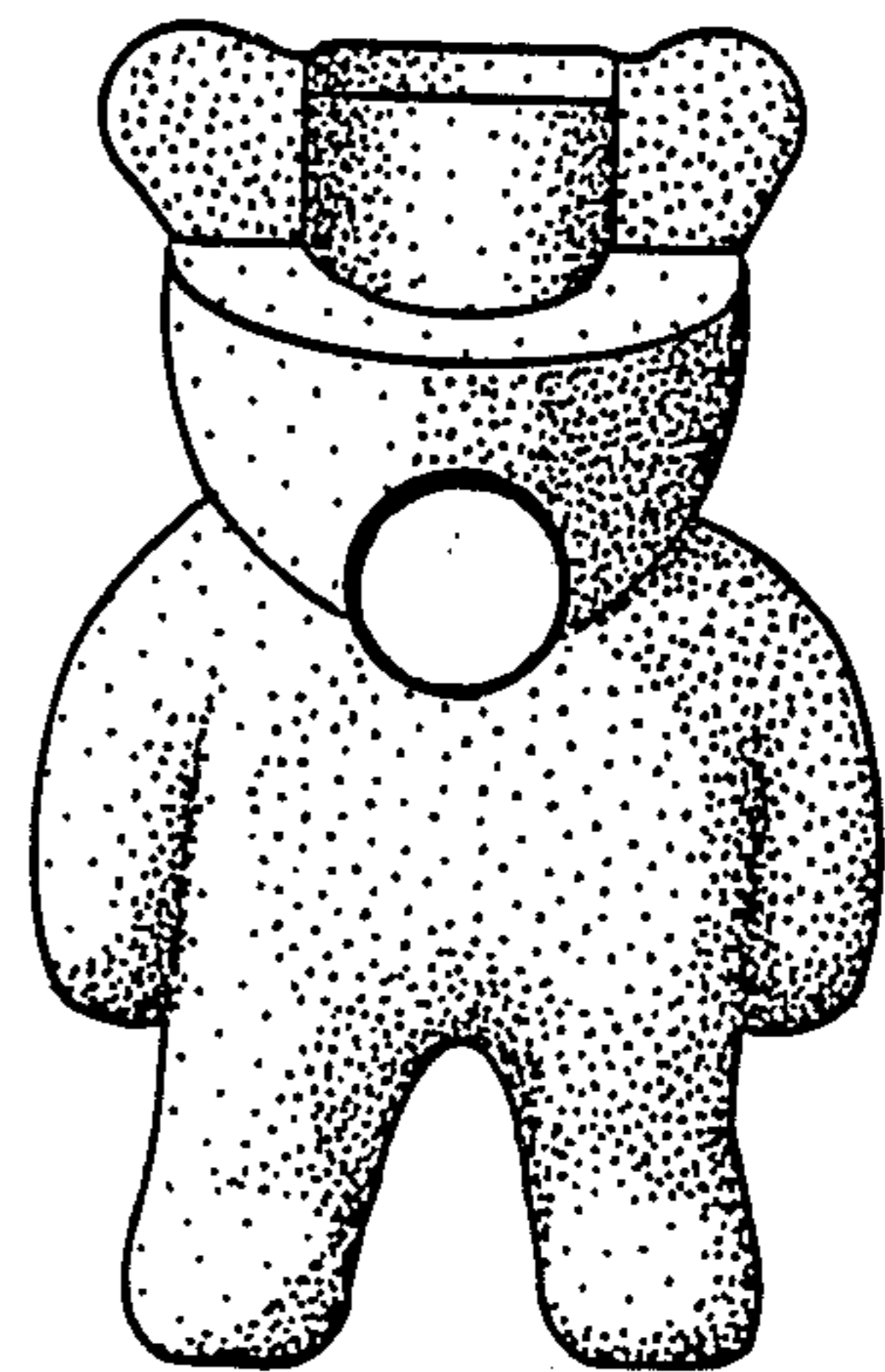

Fig. 6