

[54] COMBINED PERPETUAL CALENDAR AND FILE

D. 257,361 10/1980 Leung D19/21
D. 287,142 12/1986 Goldman D19/22
373,235 11/1887 Isbell 40/107
4,275,516 6/1981 Lane 40/120

[76] Inventor: Allan Blacker, 114 Barbara Cir.,
Ocean Springs, Miss. 39564

Primary Examiner—Winifred E. Herrmann
Attorney, Agent, or Firm—W. C. Tupman

[**] Term: 14 Years

[57] CLAIM

[21] Appl. No.: 758,867

The ornamental design for a combined perpetual calendar and file, substantially as shown and described.

[22] Filed: Jul. 25, 1985

[52] U.S. Cl. D19/21; D19/25

DESCRIPTION

[58] Field of Search D19/20-25,
D19/86, 90, 91; 40/120, 107

FIG. 1 is a front view of a combined perpetual calendar and file showing my new design;
FIG. 2 is a right side view;
FIG. 3 is a left side view;
FIG. 4 is a top view;
FIG. 5 is a bottom view; and
FIG. 6 is a rear view thereof.

[56] References Cited

U.S. PATENT DOCUMENTS

D. 31,312 8/1899 Greene D19/90
D. 233,073 10/1974 Peters D19/21

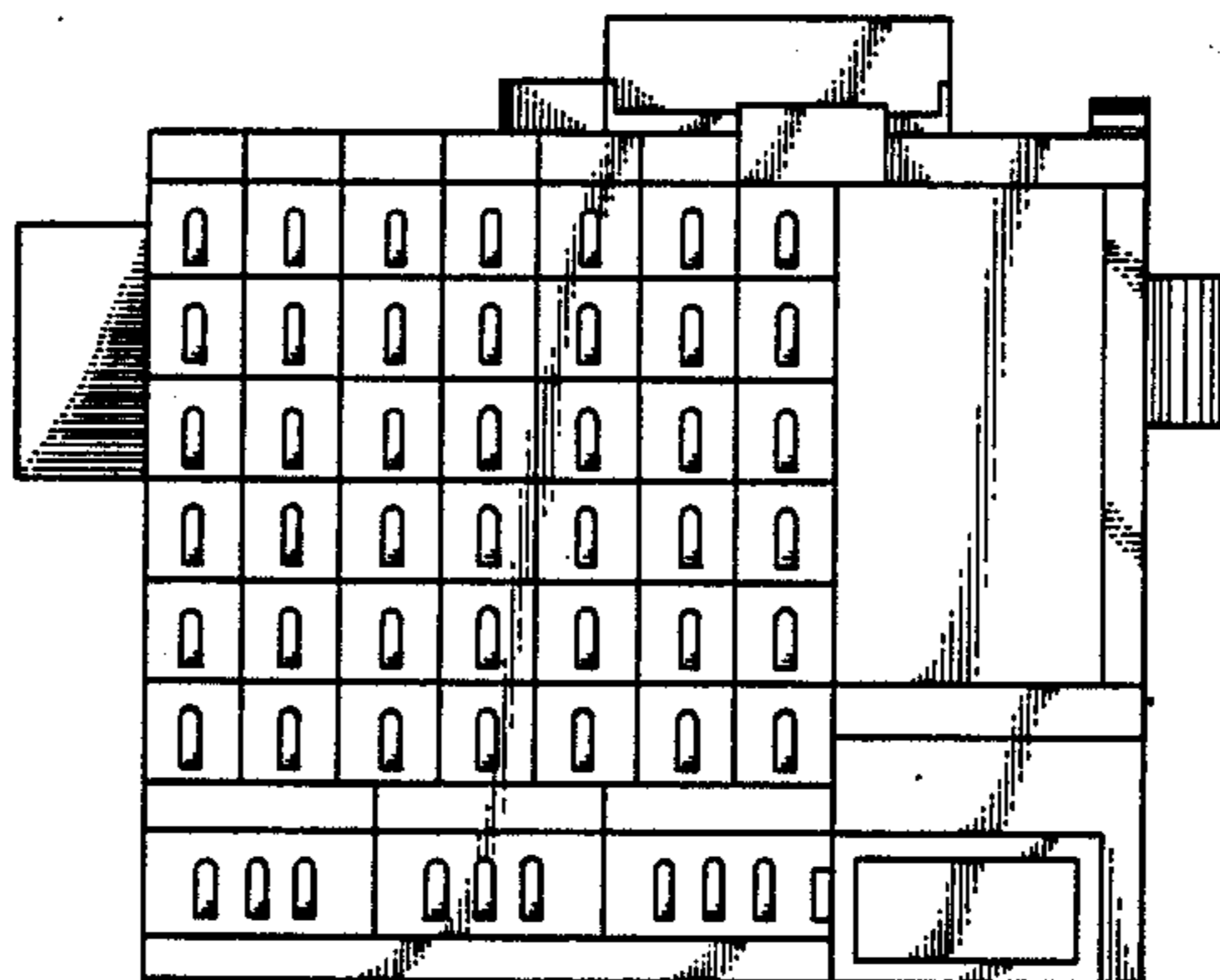

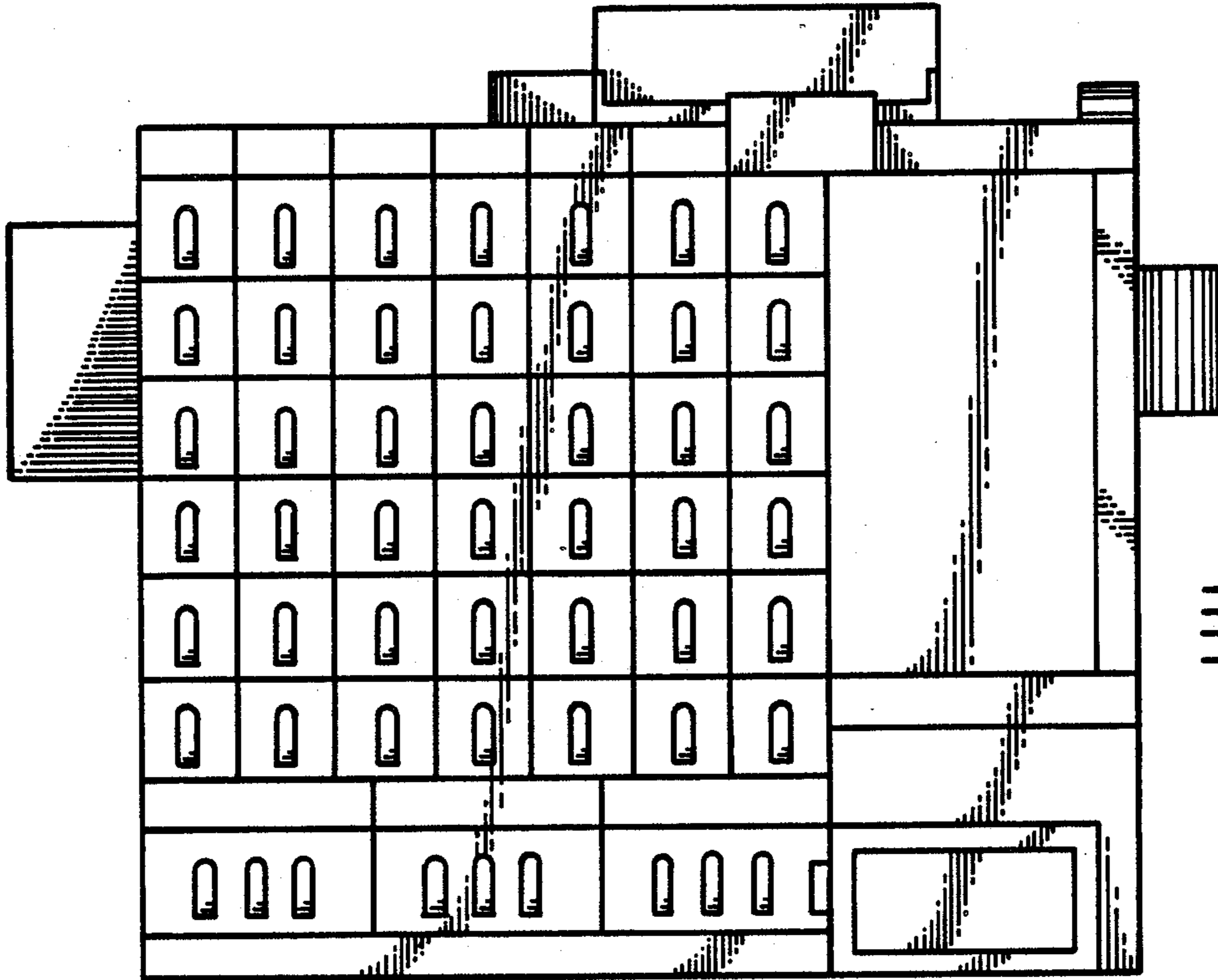

Fig. 1

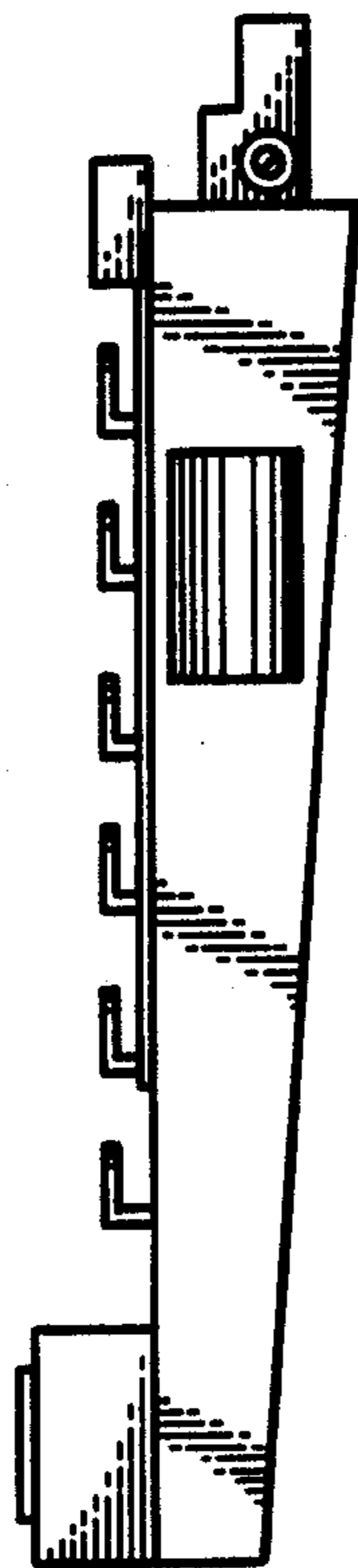

Fig. 2

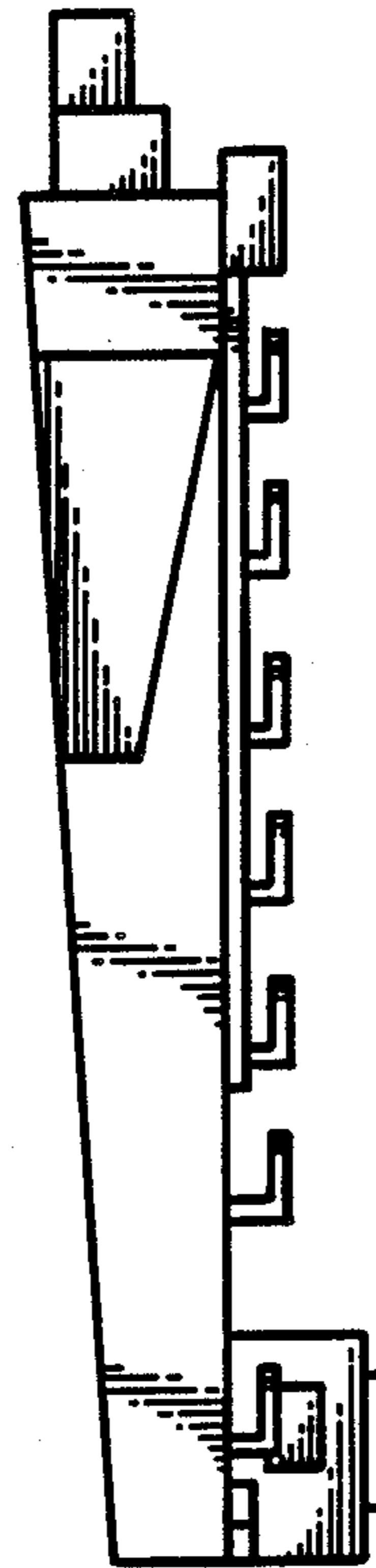

Fig. 3

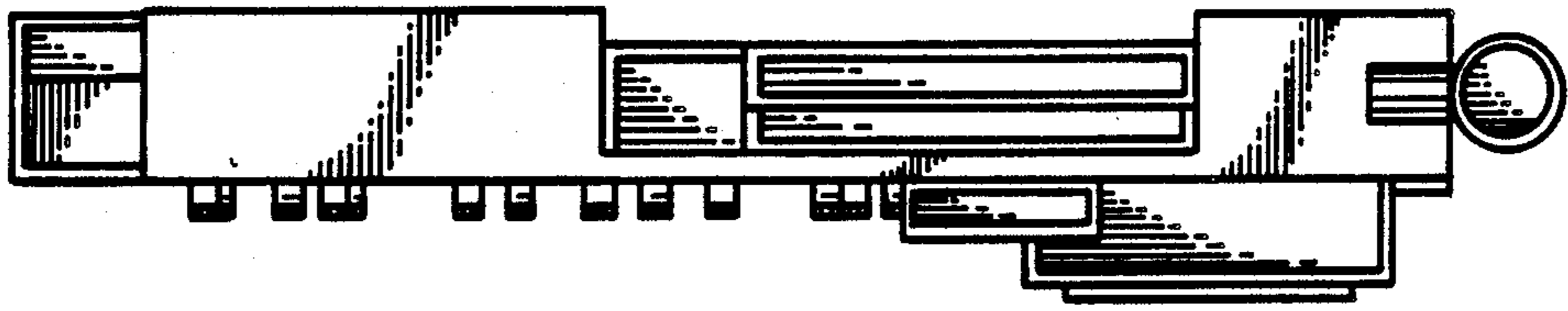

Fig. 4

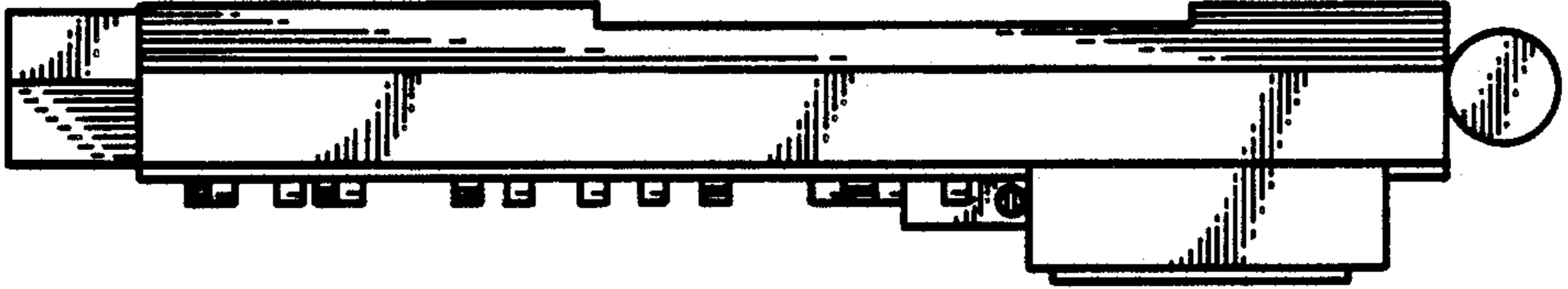

Fig. 5

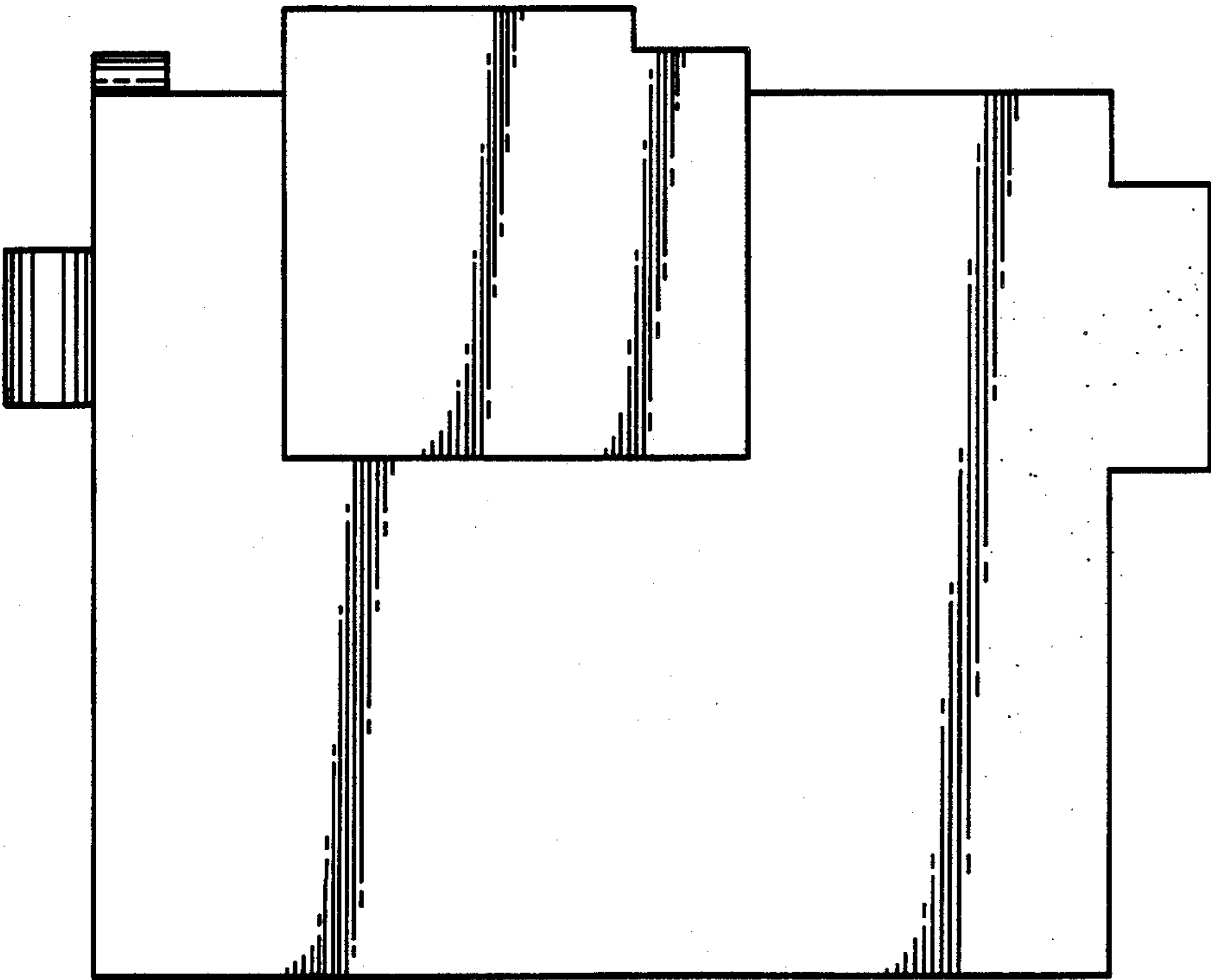

Fig. 6