

[54] TIRE

[75] Inventors: Harold D. Fetty, Asheville, N.C.; Deborah K. Vaughn, Mogadore, Ohio

[73] Assignee: The Goodyear Tire & Rubber Company, Akron, Ohio

[**] Term: 14 Years

[21] Appl. No.: 146,750

[22] Filed: Jan. 21, 1988

[52] U.S. Cl. D12/147

[58] Field of Search D12/141-143, D12/145-151; 152/209 R, 209 B, 209 D

[56] References Cited

U.S. PATENT DOCUMENTS

- D. 236,969 9/1975 Blankenship et al. D12/142
- D. 261,494 10/1981 Suzuki et al. D12/146
- D. 274,805 7/1984 Dalmas D12/146
- D. 279,465 7/1985 Nishio et al. D12/147
- D. 283,996 5/1986 Kuramuchi et al. D12/147
- D. 288,079 2/1987 Takehara D12/146
- D. 288,083 2/1987 Takeuchi D12/148
- D. 300,812 4/1989 Rabinovich D12/147
- 3,971,424 7/1976 Boileau 152/209 R
- 4,262,720 4/1981 Hanke 152/209 D
- 4,351,381 9/1982 Roberts et al. 152/209 R
- 4,481,991 11/1984 Pieper 152/209 R
- 4,546,808 10/1985 Fontaine et al. 152/209 R
- 4,649,975 3/1987 Kogure et al. 152/209 R
- 4,676,290 6/1987 Tansei et al. 152/209 R
- 4,736,782 4/1988 Kanamaru 152/209

FOREIGN PATENT DOCUMENTS

- 0056457 4/1981 European Pat. Off. .
- 7442585 4/1975 Fed. Rep. of Germany .

- 2814945 10/1978 Fed. Rep. of Germany .
- 2279575 2/1976 France .
- 1594884 8/1981 United Kingdom .
- 980590 7/1982 United Kingdom .
- 1006180 1/1983 United Kingdom .
- 1038930 6/1987 United Kingdom .

OTHER PUBLICATIONS

1987 Tread Design Guide, ©1/87, p. 19, Cavalier SP9000H Tire, second row down from top, left side of page.

1987 Tread Design Guide, ©1/87, p. 78, Uniroyal Rallye ST Tire, top left side of page.

1982 Tread Design Guide, p. 19; Bridgestone RD-401 Steel (401V).

Primary Examiner—James M. Gandy
Attorney, Agent, or Firm—R. J. Slattery, III

[57] CLAIM

The ornamental design for a tire, as shown and described.

DESCRIPTION

FIG. 1 is a perspective view of a tire showing one embodiment of our new design, it being understood that the tread pattern is repeated throughout the circumference of the tire, the opposite side being substantially the same as that shown;

FIG. 2 is a front elevational view of the tire of FIG. 1; FIG. 3 is a perspective view of a tire showing another embodiment of our new design, it being understood that the tread pattern is repeated throughout the circumference of the tire, the opposite side being substantially the same as that shown;

FIG. 4 is a front elevational view of the tire of FIG. 3; FIG. 5 is a side elevational view of the tires shown in FIGS. 1 through 4 on a reduced scale.

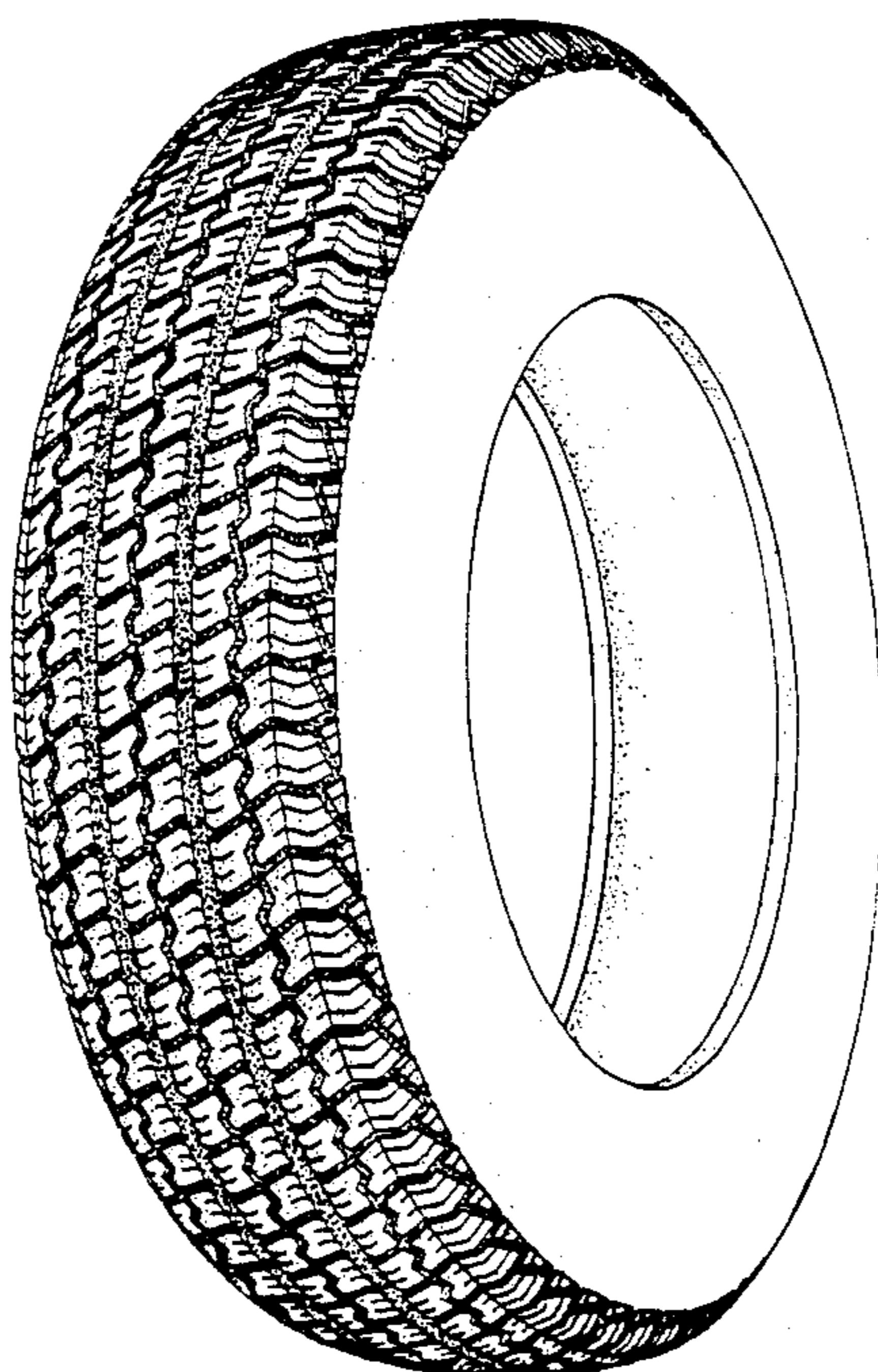

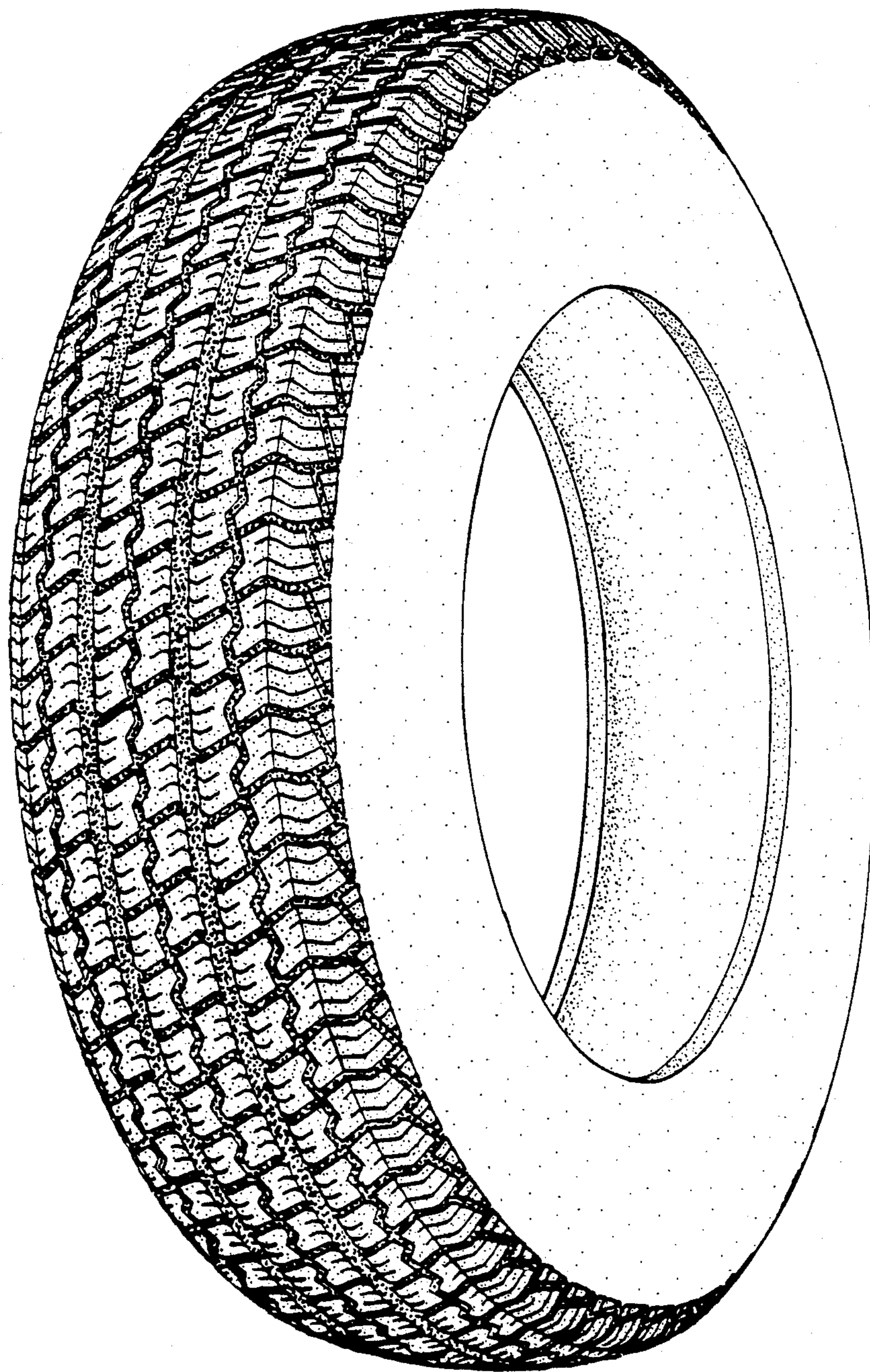

FIG. 1

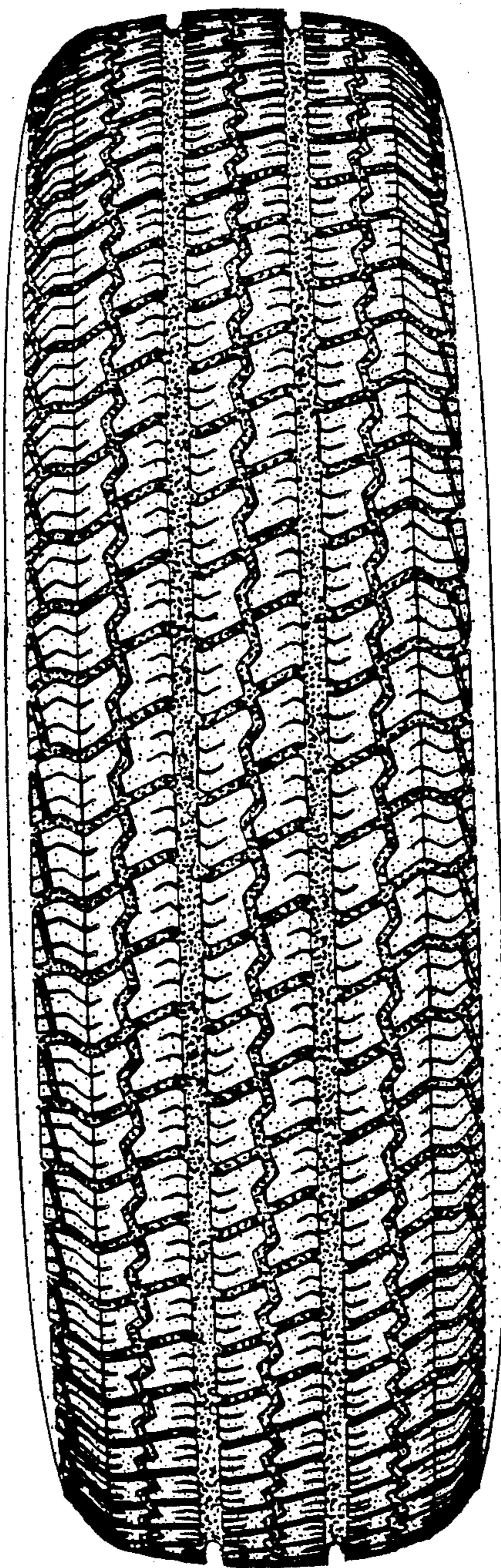

FIG. 2

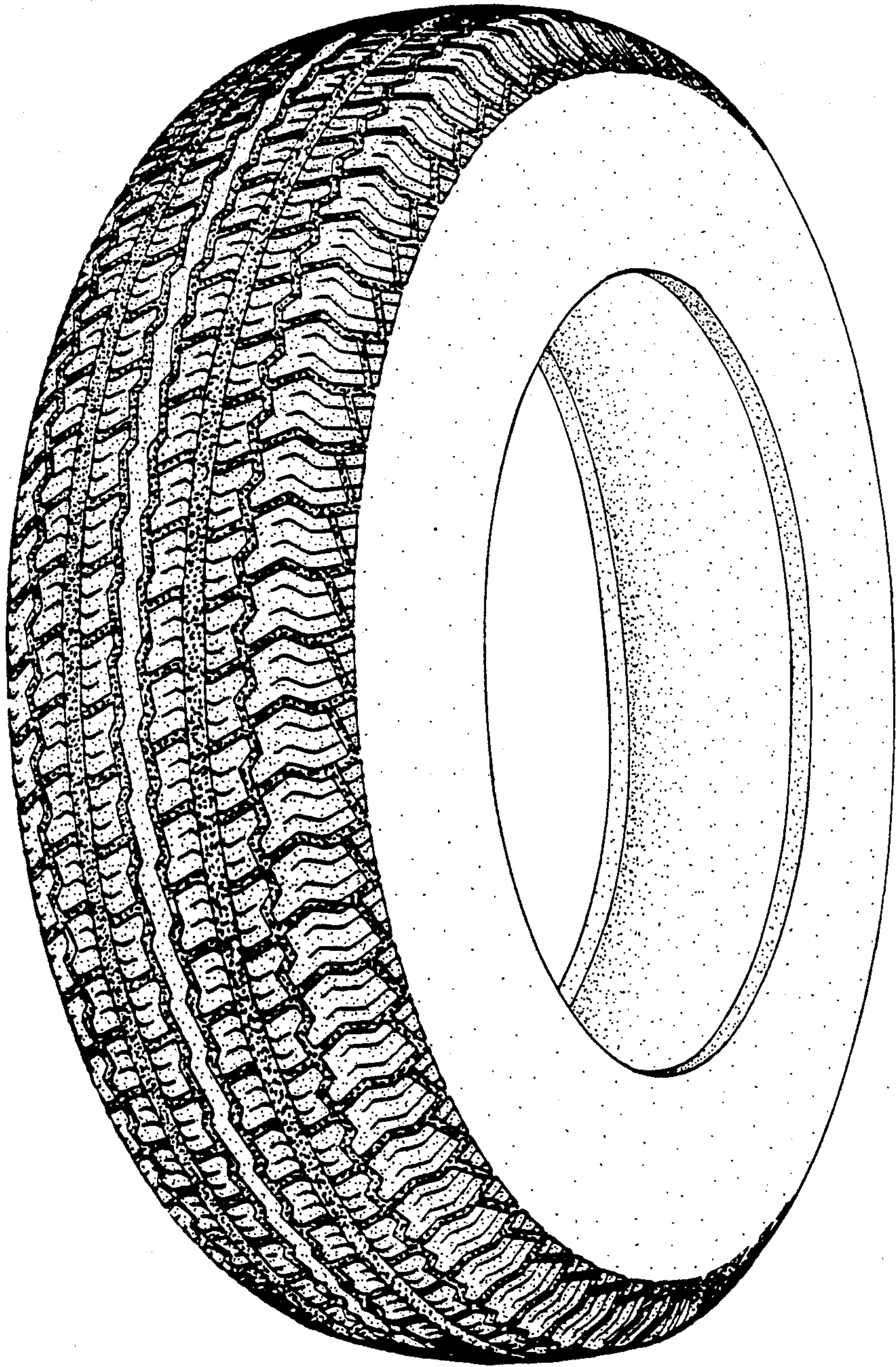

FIG. 3

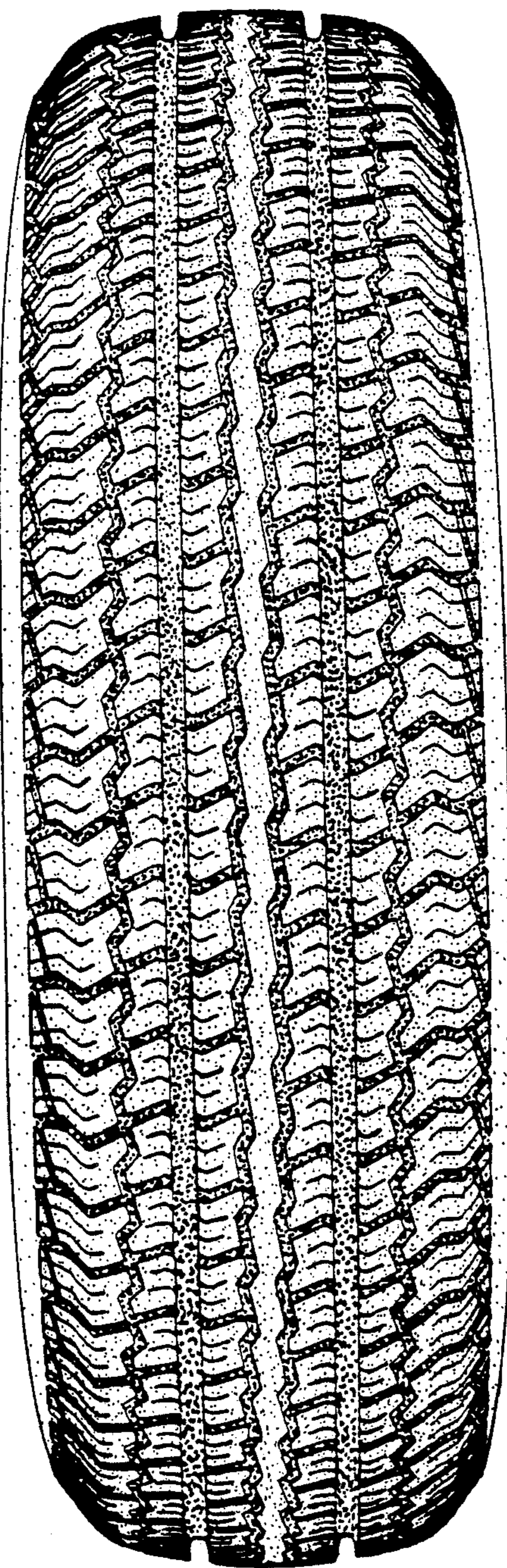

FIG. 4

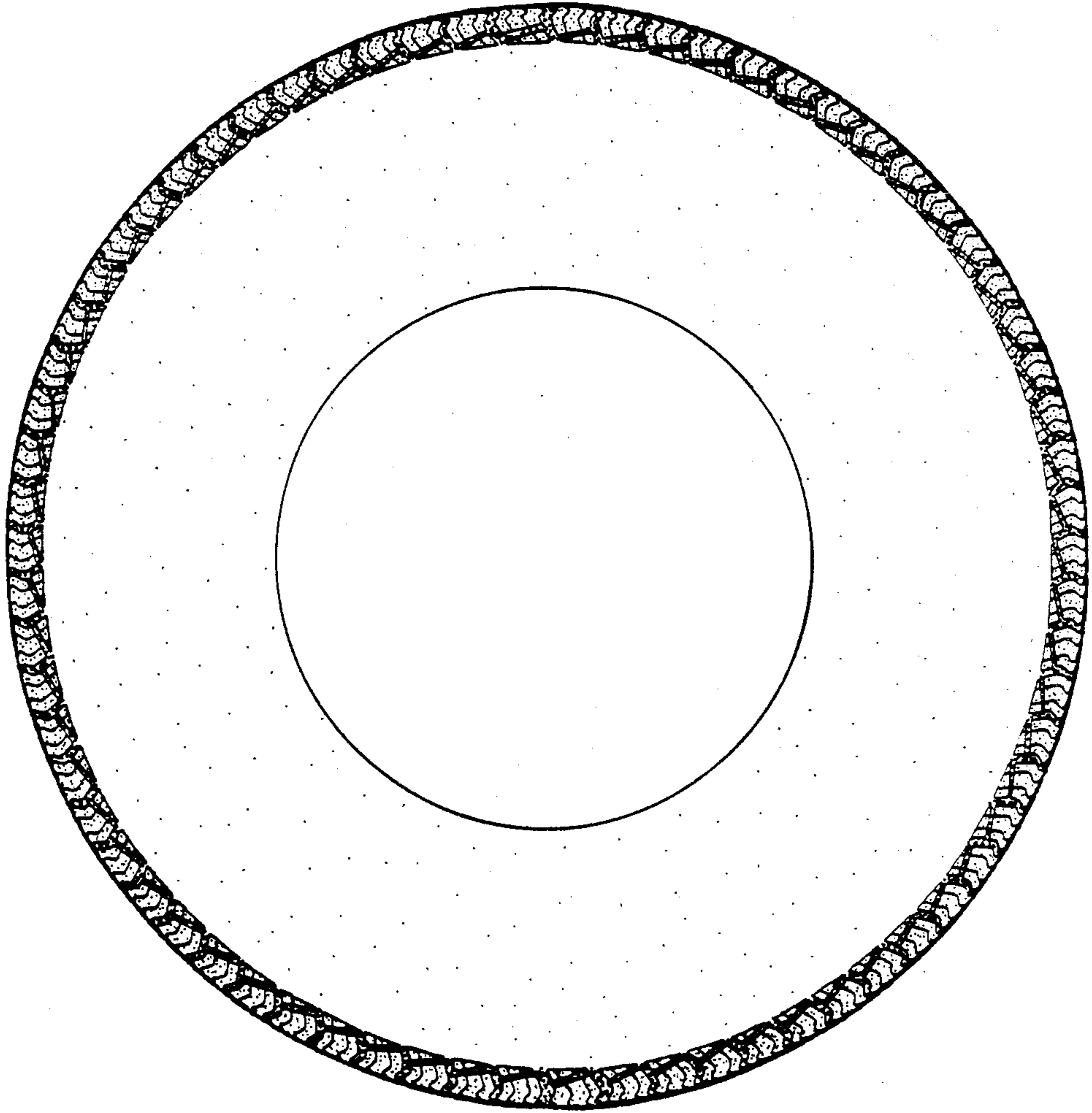

FIG. 5