

[54] MAILBOX

[75] Inventor: Thomas F. Janzer, Bensalem, Pa.

[73] Assignee: The Janzer Corp., Bensalem, Pa.

[**] Term: 14 Years

[21] Appl. No.: 908,173

[22] Filed: Sep. 17, 1986

[52] U.S. Cl. D99/30; D21/114; D30/112; D99/41

[58] Field of Search D99/28-43, D99/99; D9/322; D21/114, 116; D30/110, 111, 112; 232/17-31, 34, 35; 446/476, 477, 478

[56] References Cited

U.S. PATENT DOCUMENTS

- D. 291,937 9/1987 Fisher D99/30
- D. 296,602 7/1988 Klein D99/30
- 4,359,185 11/1982 Castro D99/30 X

OTHER PUBLICATIONS

Home Magazine, Mar. 1986, p. 14, top right corner, new

mailboxes simulating buildings, wildlife scene, cedar; (Fisher) cedar mail house, school house and country barn mailboxes shown in panel.

Primary Examiner—Winifred E. Herrmann
Assistant Examiner—John Warchol
Attorney, Agent, or Firm—Lerner, David, Littenberg, Krumholz & Mentlik

[57] CLAIM

The ornamental design for a mailbox, as shown and described.

DESCRIPTION

FIG. 1 is a front elevational view of a mailbox showing my new design;
FIG. 2 is a right side elevational view thereof;
FIG. 3 is a left side elevational view thereof;
FIG. 4 is a rear elevational view thereof;
FIG. 5 is a top plan view thereof; and
FIG. 6 is a bottom plan view thereof.

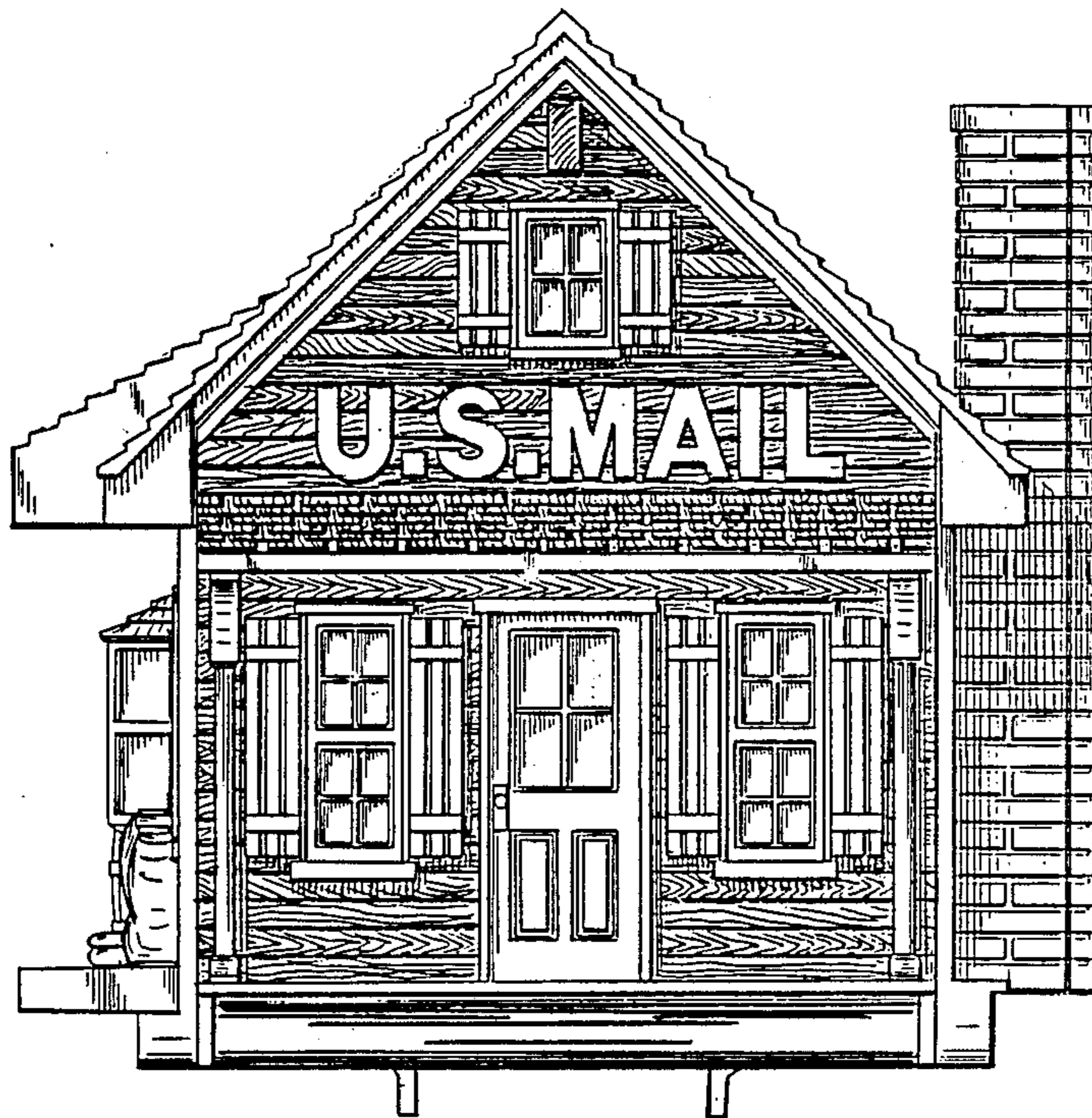

FIG. 1

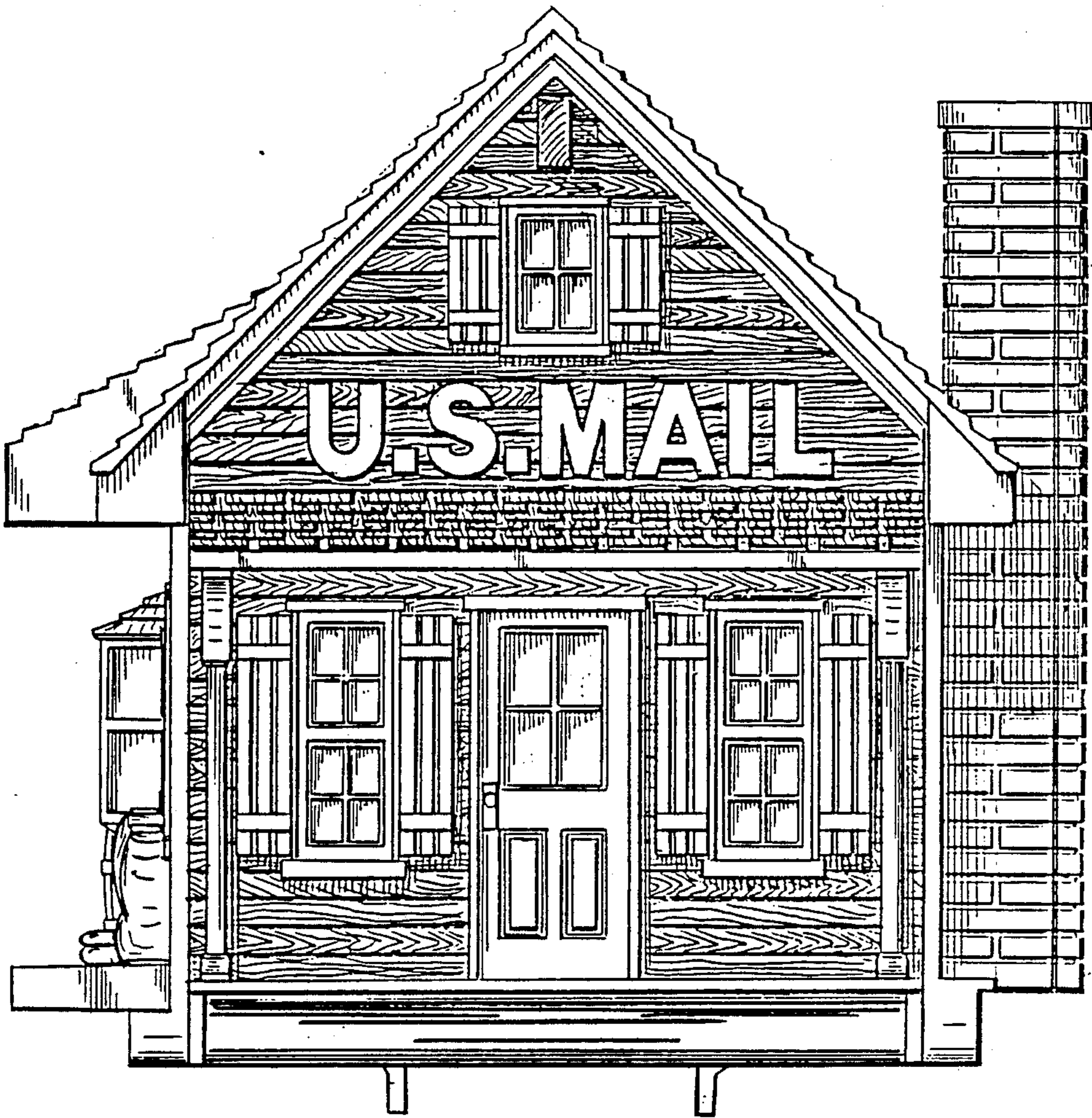

FIG. 2

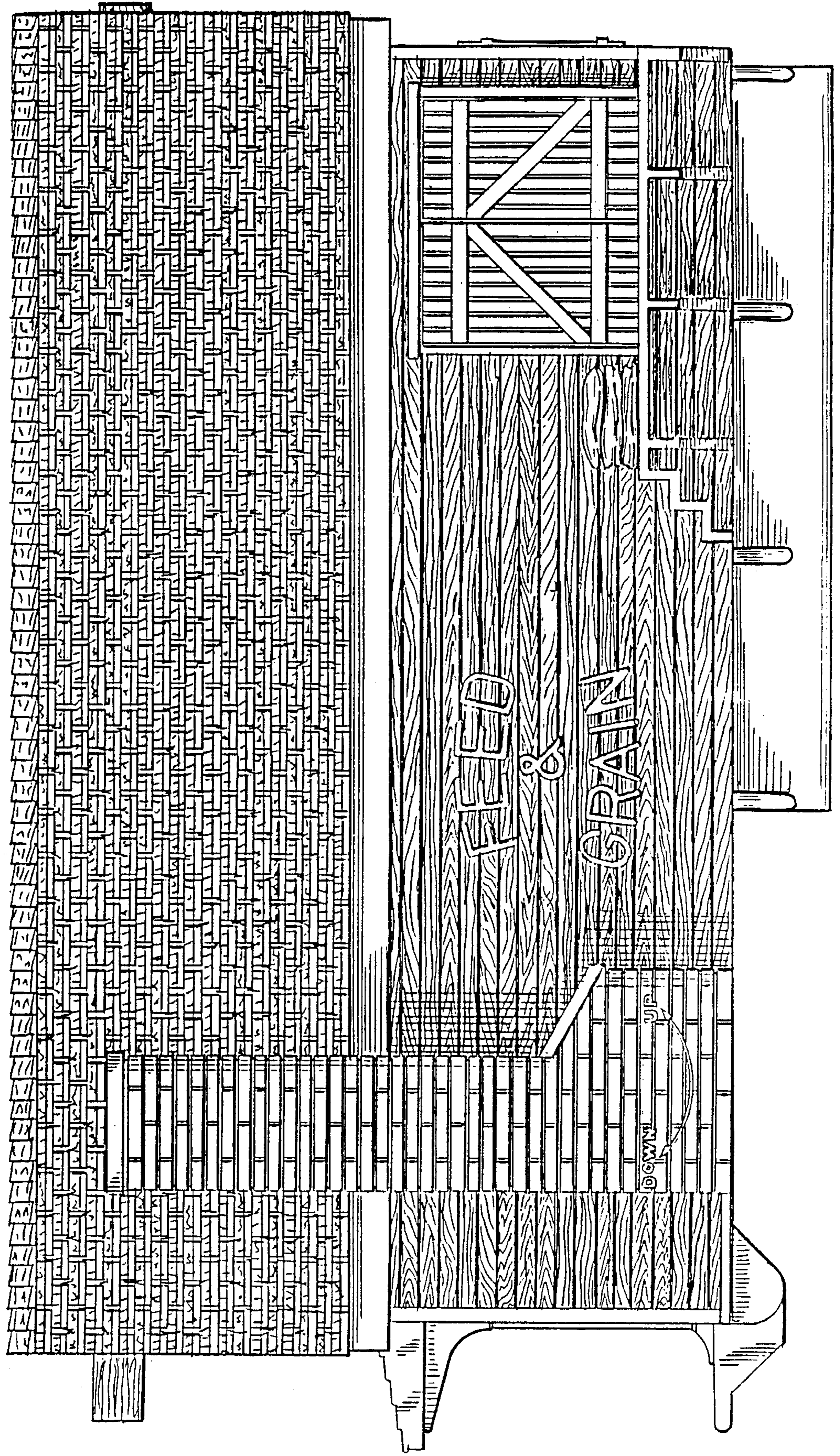

FIG. 3

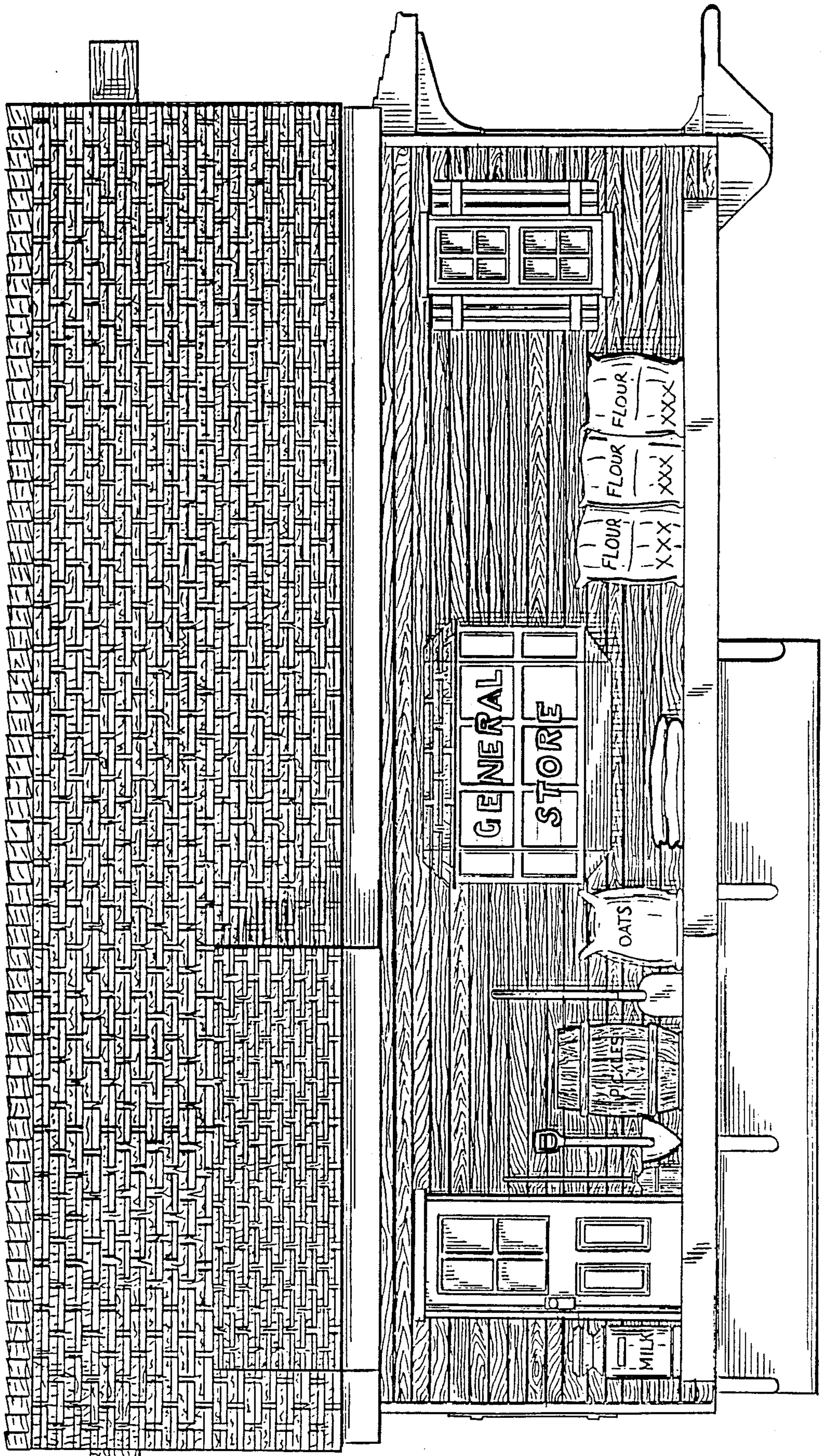

FIG. 4

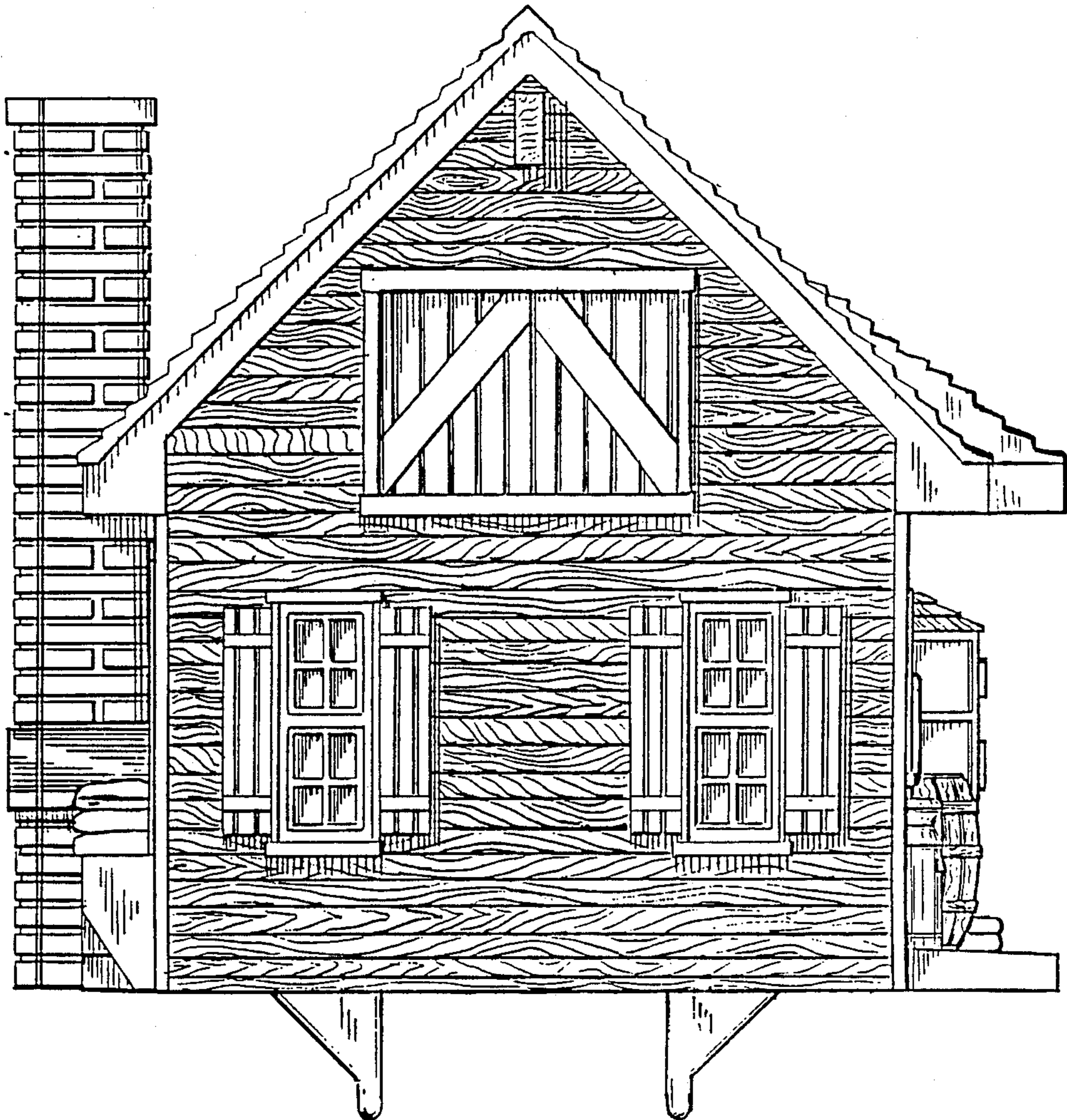

FIG. 5

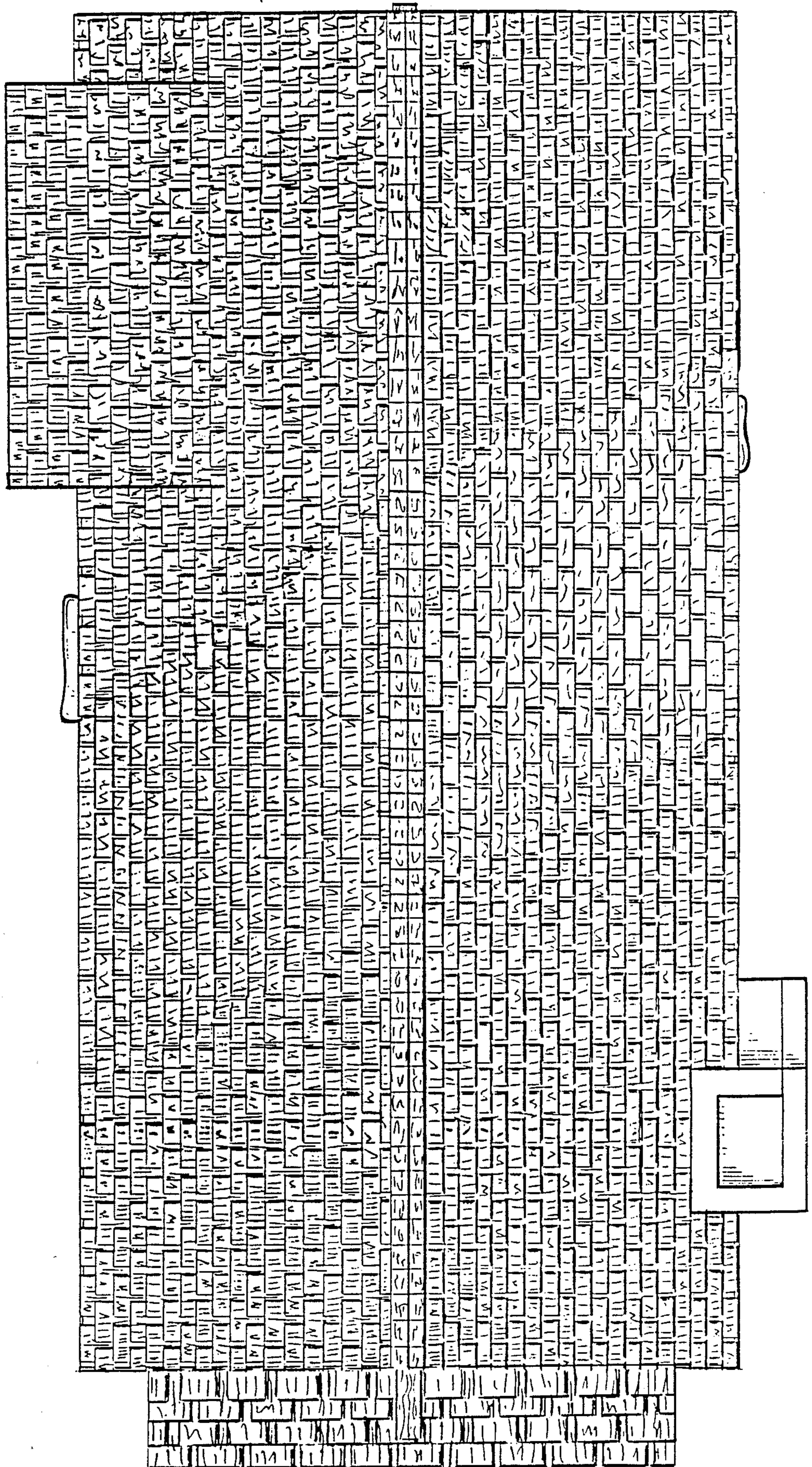

FIG. 6

