

[54] **INDIRECT LIGHT FIXTURE**

[75] **Inventor: Giampaolo Targetti, Florence, Italy**

[73] **Assignee: Targetti Sankey, S.p.A., Florence, Italy**

[**] **Term: 14 Years**

[21] **Appl. No.: 27,676**

[22] **Filed: Mar. 19, 1987**

[52] **U.S. Cl. D26/72; D26/63**

[58] **Field of Search D26/60-66,
D26/24; 362/432, 147, 33, 269, 275, 285, 418;
404/419, 427; 408/428, 804; 128/23**

[56] **References Cited**

U.S. PATENT DOCUMENTS

D. 217,497 5/1970 Valeska et al. D26/61

FOREIGN PATENT DOCUMENTS

53848 11/1937 Denmark 362/33

Primary Examiner—Susan J. Lucas
Attorney, Agent, or Firm—Hopgood, Calimafde, Kalil,
Blaustein & Judlowe

[57] **CLAIM**

The ornamental design for a indirect light fixture, as shown and described.

DESCRIPTION

FIG. 1 is a front elevational view of a light showing my new design;

FIG. 2 is a rear elevational view thereof;

FIG. 3 is a side elevational view thereof, the opposite being a mirror image;

FIG. 4 is a top, front perspective view thereof.

The supporting elements are shown in broken lines for illustrative purposes.

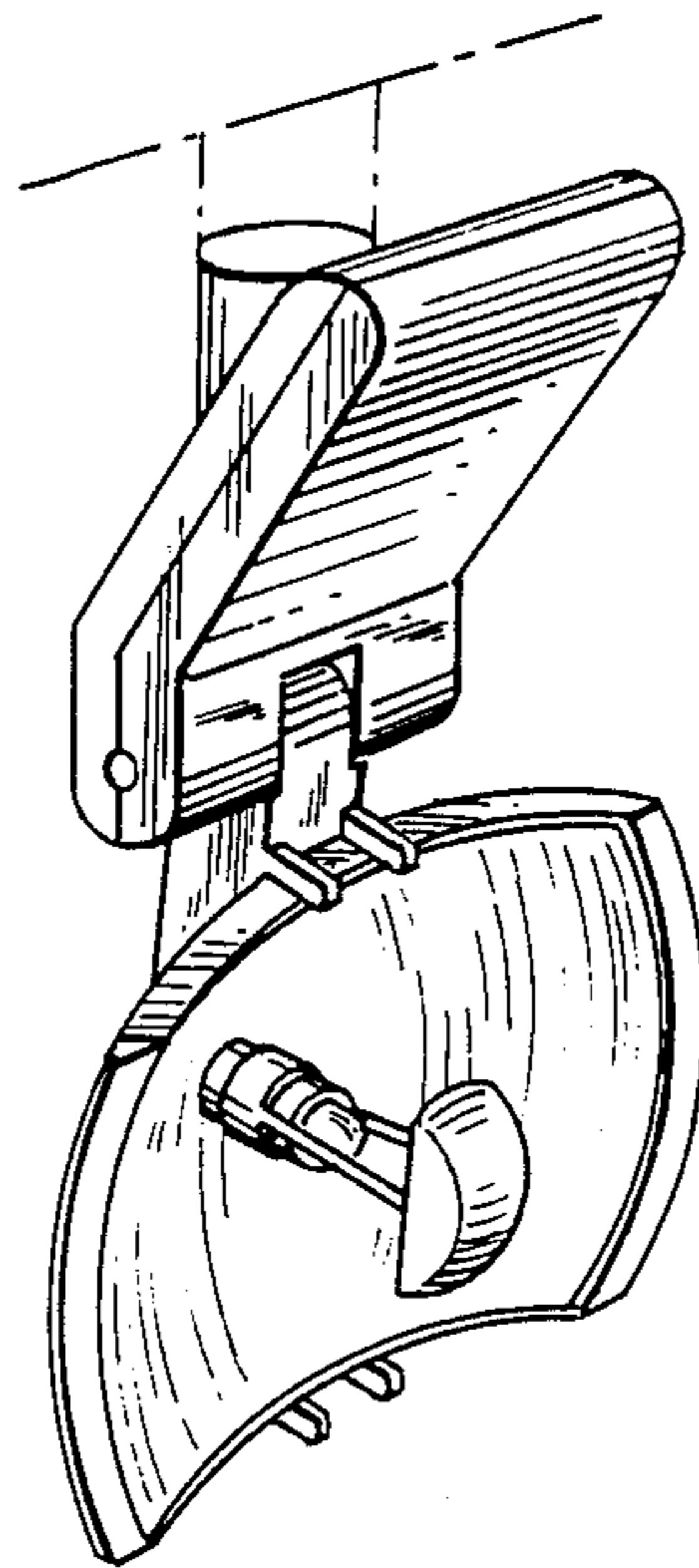

Fig. 1

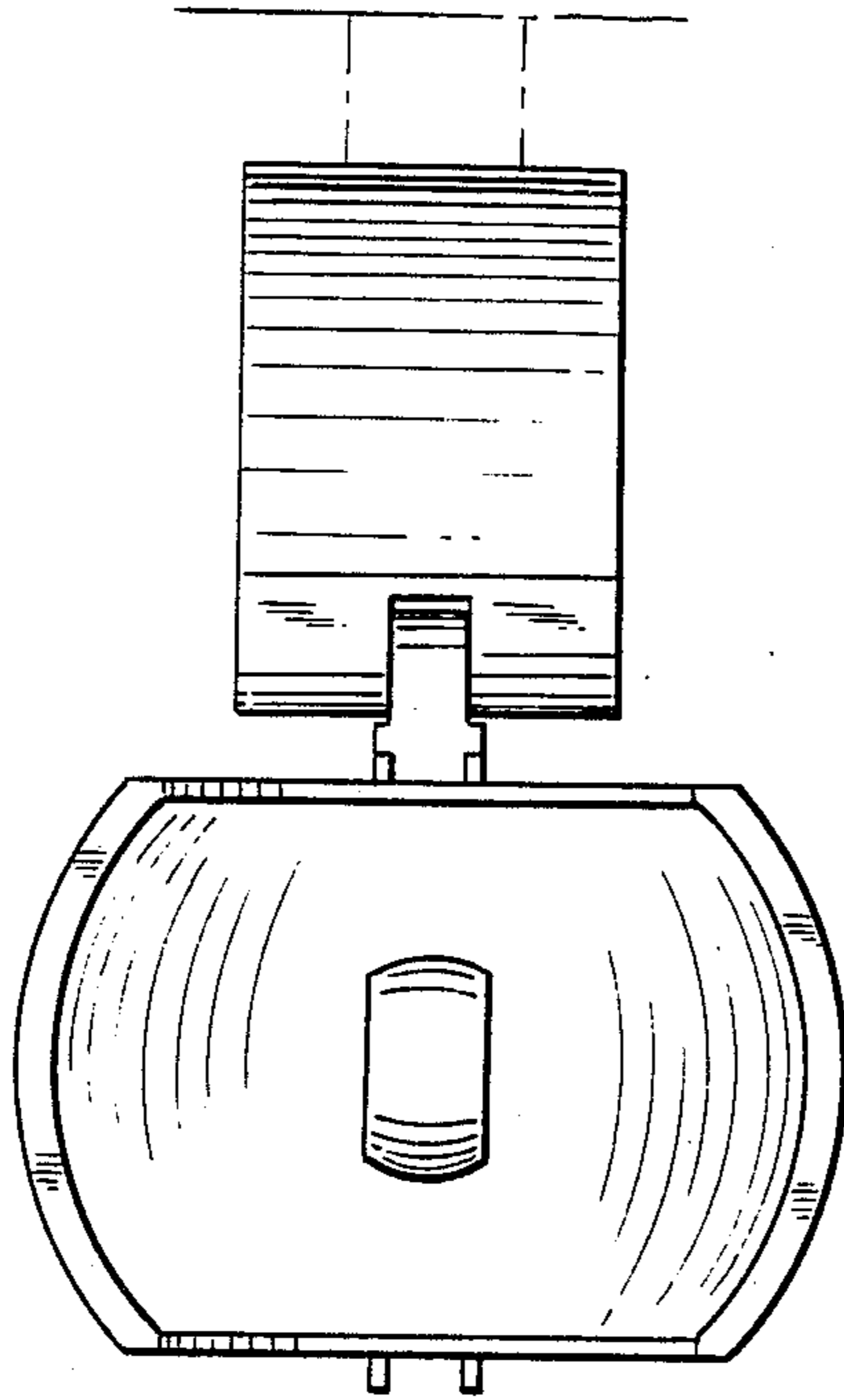

Fig. 3

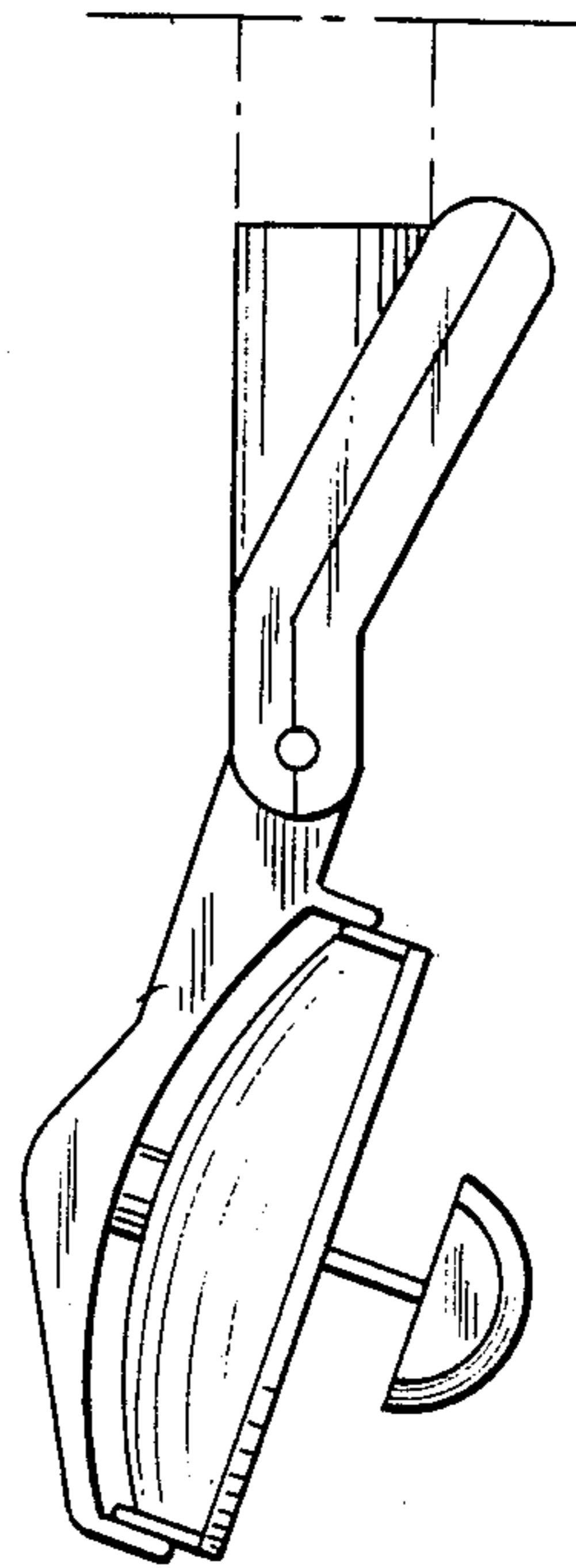

Fig. 2

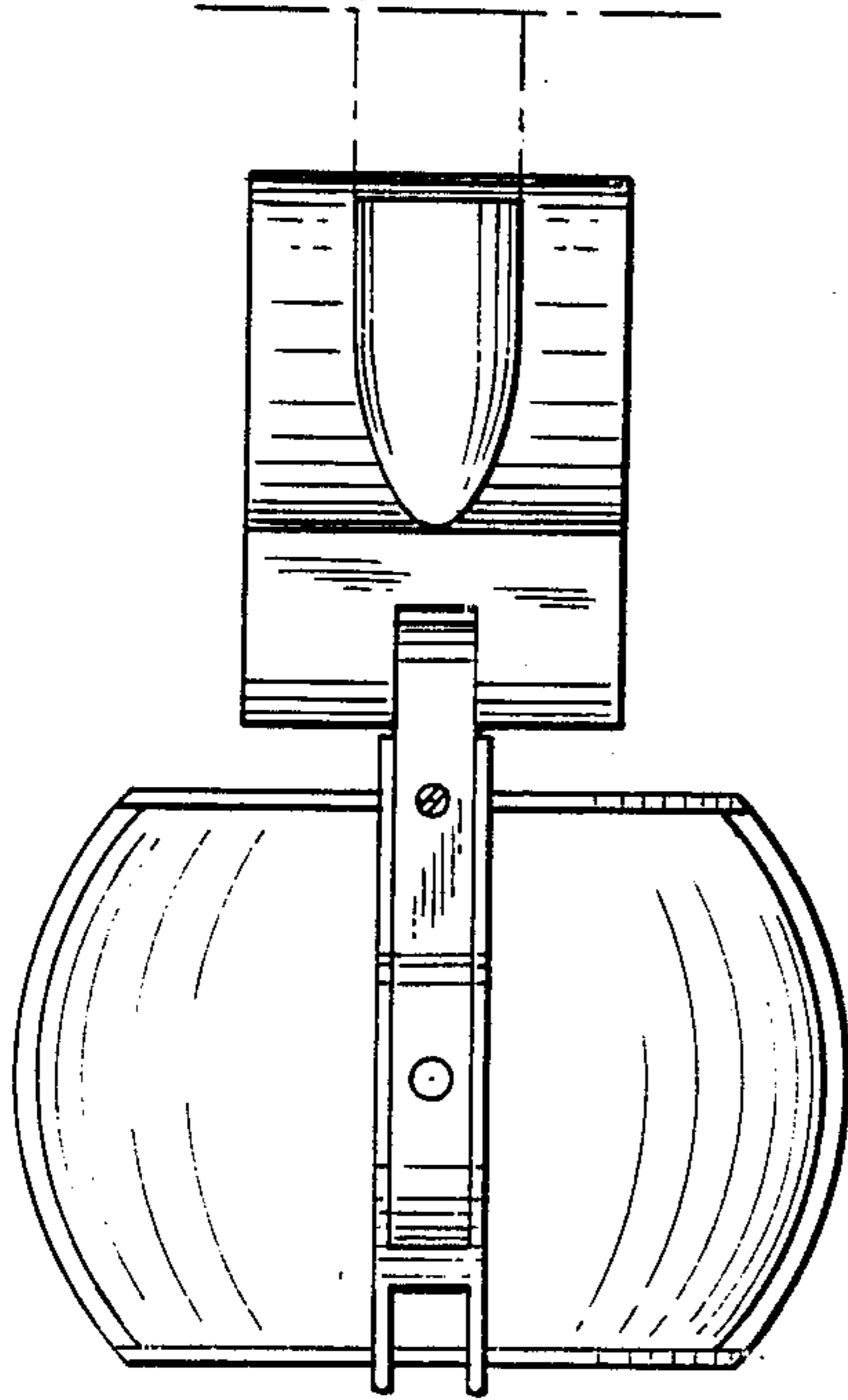

Fig. 4

