

[54] **FAST SERVICE RESTAURANT BUILDING**  
[75] **Inventor: Robert W. McMahon, San Antonio, Tex.**  
[73] **Assignee: Third R.W.M., Inc., San Antonio, Tex.**  
[\*\*] **Term: 14 Years**  
[21] **Appl. No.: 226,972**  
[22] **Filed: Aug. 1, 1988**  
[52] **U.S. Cl. .... D25/1; D25/33**  
[58] **Field of Search ..... D25/1, 7, 33, 22, 59, D25/24**

D. 300,857 4/1989 Adcock ..... D25/1

**OTHER PUBLICATIONS**

Pictorial, vol. 38, No. 6, 1982, "Taco Bell."

*Primary Examiner*—A. Hugo Word  
*Assistant Examiner*—Doris V. Coles  
*Attorney, Agent, or Firm*—Thomas E. Sisson

[57] **CLAIM**

The ornamental design for a fast service restaurant building, as shown.

**DESCRIPTION**

FIG. 1 is a front elevational view of a fast service restaurant building, showing my new design;  
FIG. 2 is a rear elevational view thereof;  
FIG. 3 is a right side elevational view thereof;  
FIG. 4 is a left side elevational view thereof; and  
FIG. 5 is a front, right side perspective view thereof.

[56] **References Cited**  
**U.S. PATENT DOCUMENTS**  
D. 80,541 2/1930 Shelburne et al. .... D25/33 X  
D. 268,787 4/1983 Franklin, Jr. et al. .... D25/59

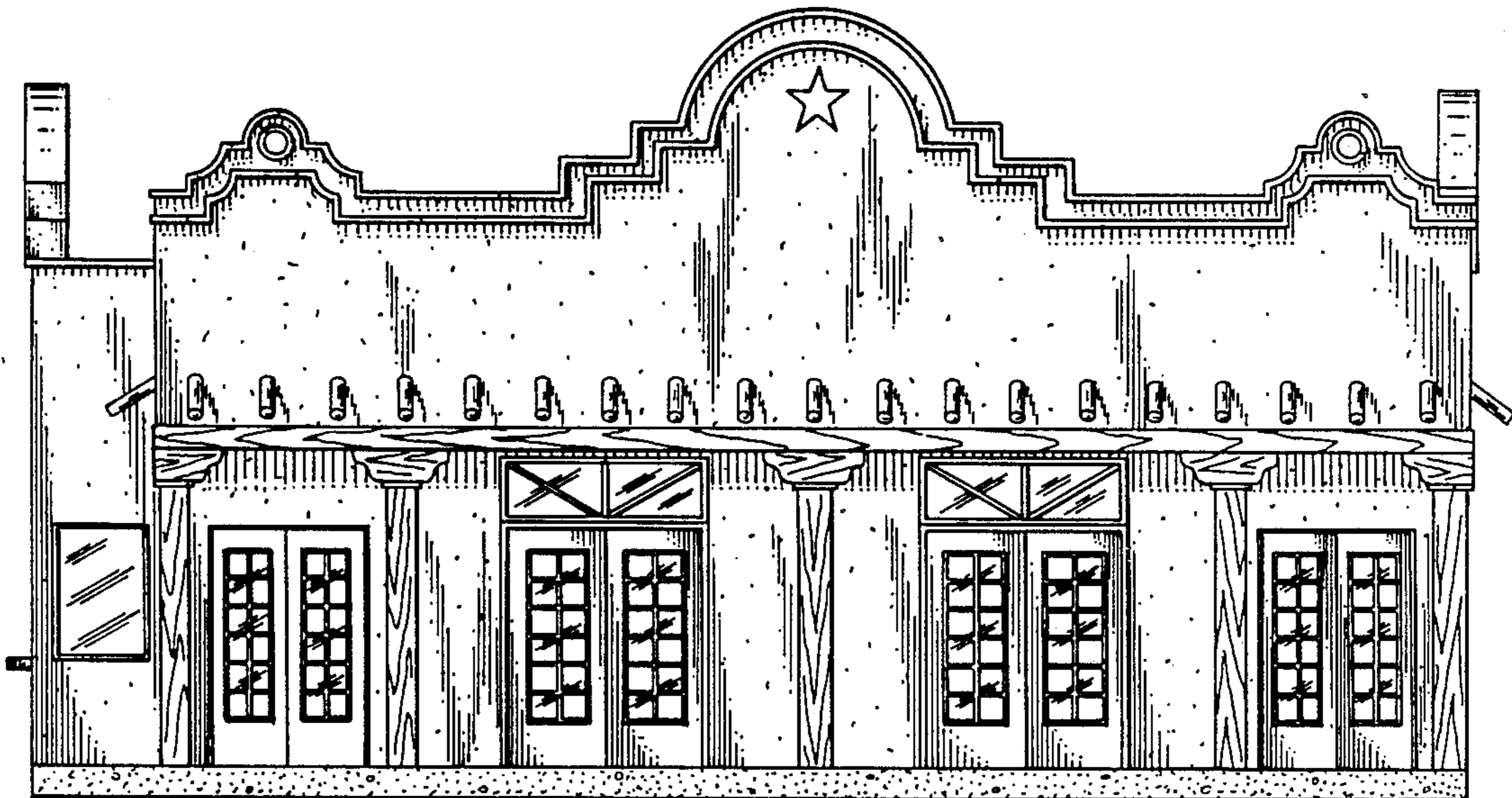

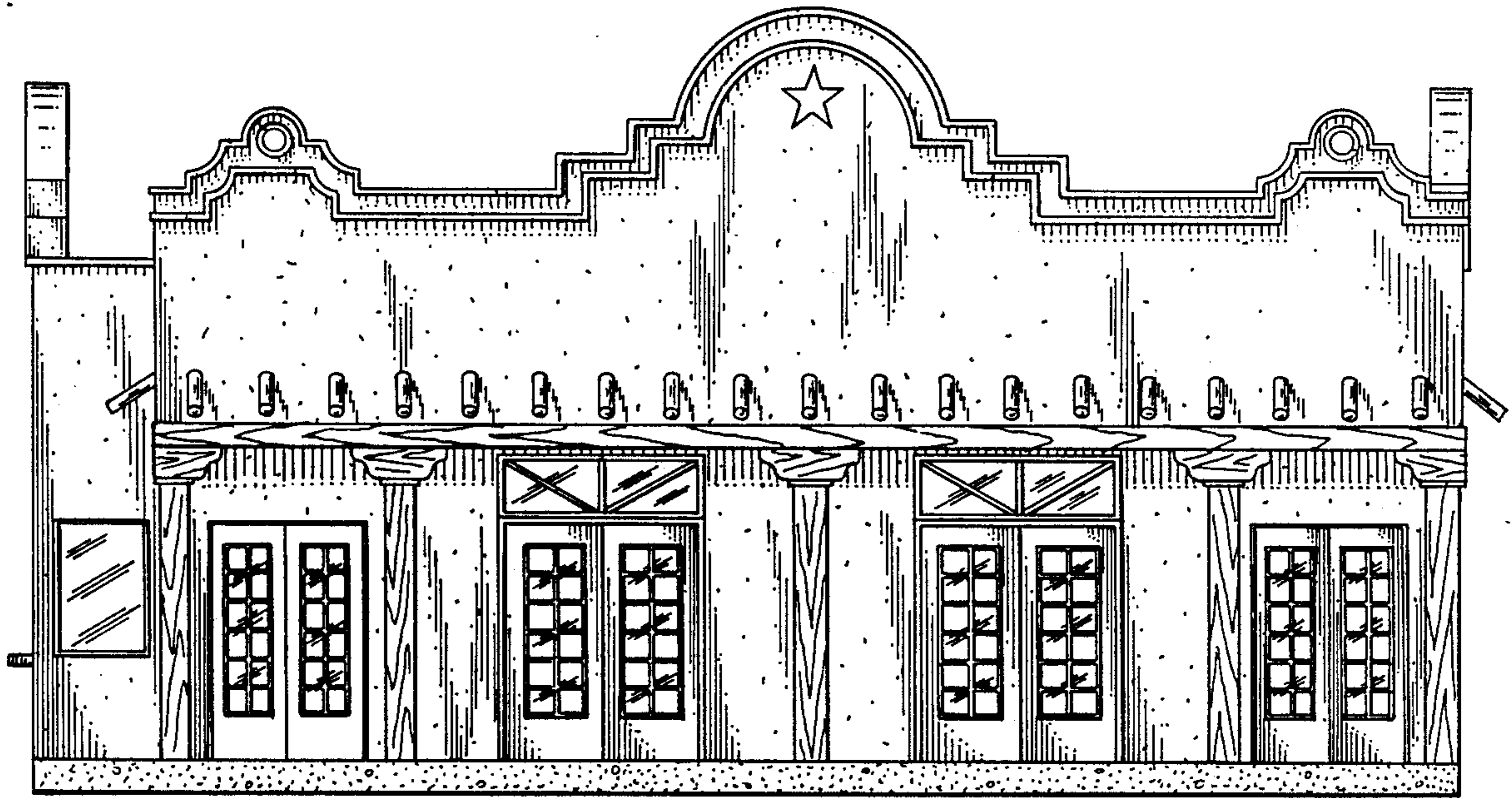

FIG. 1

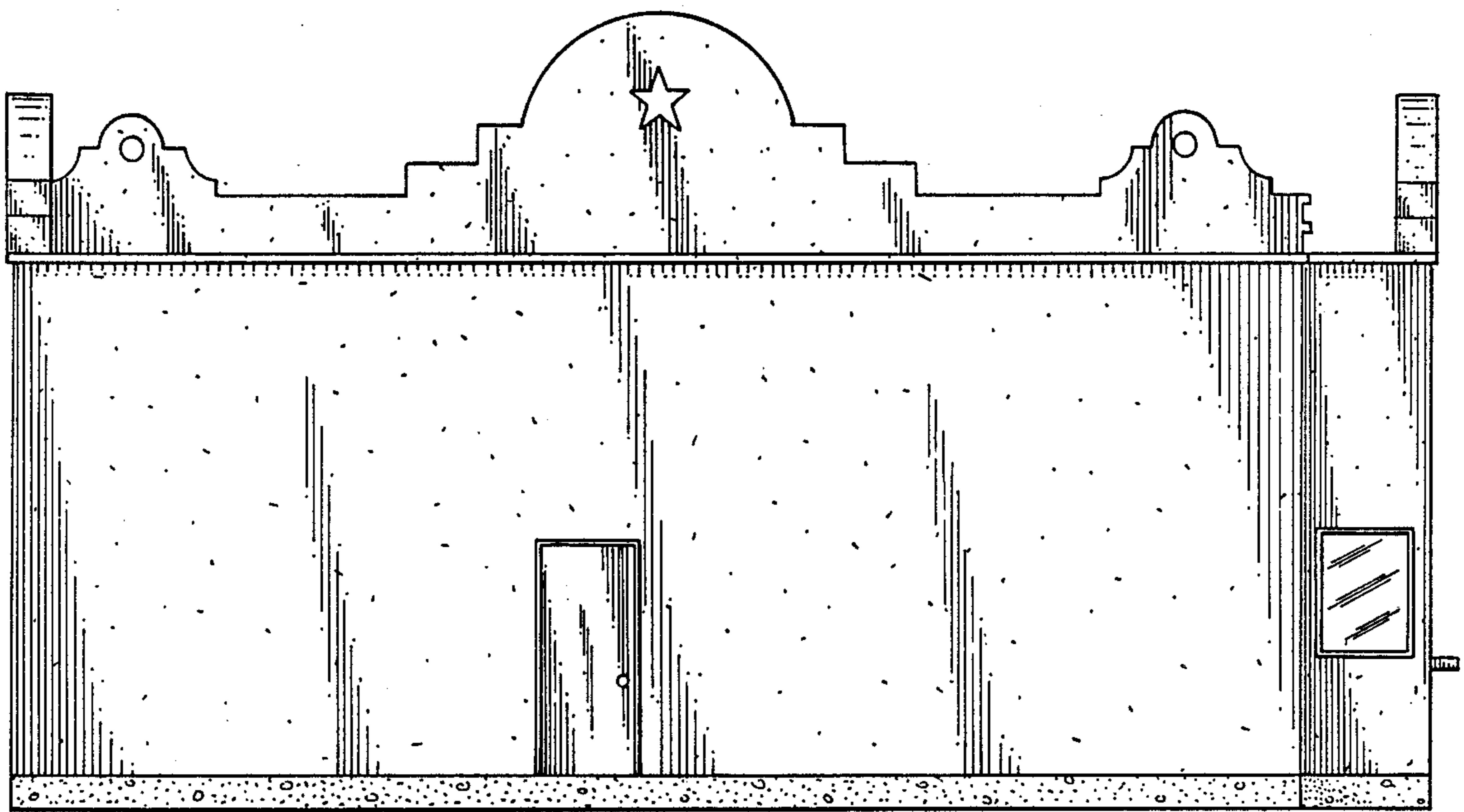

FIG. 2

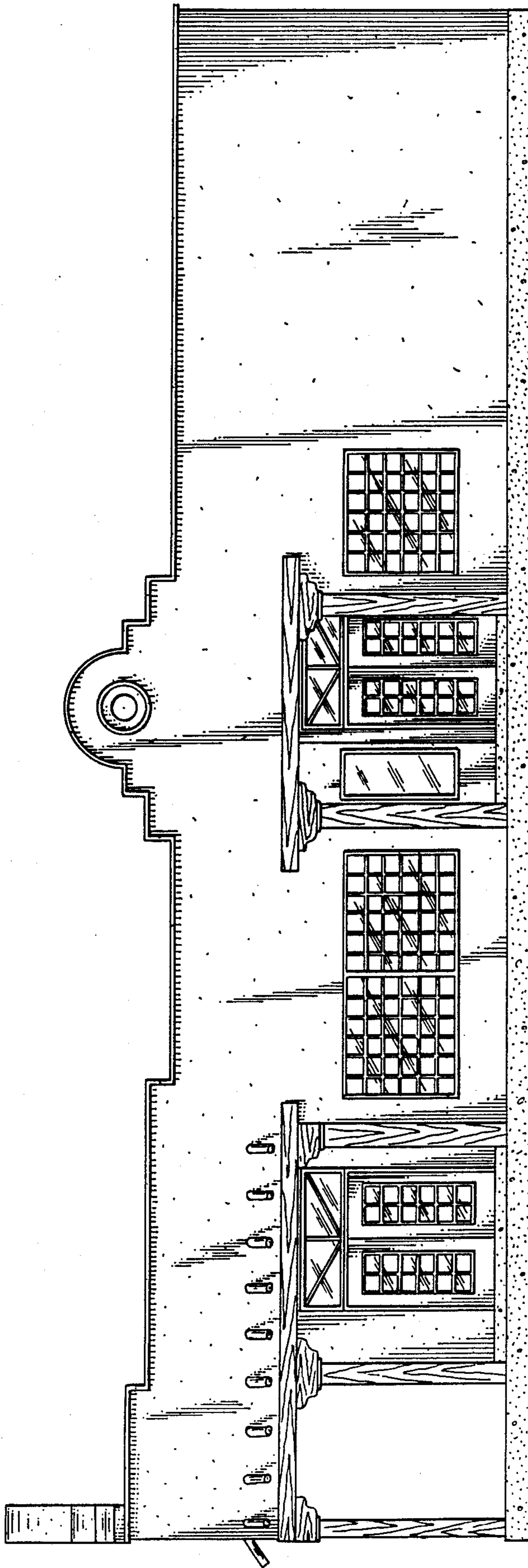

FIG. 3



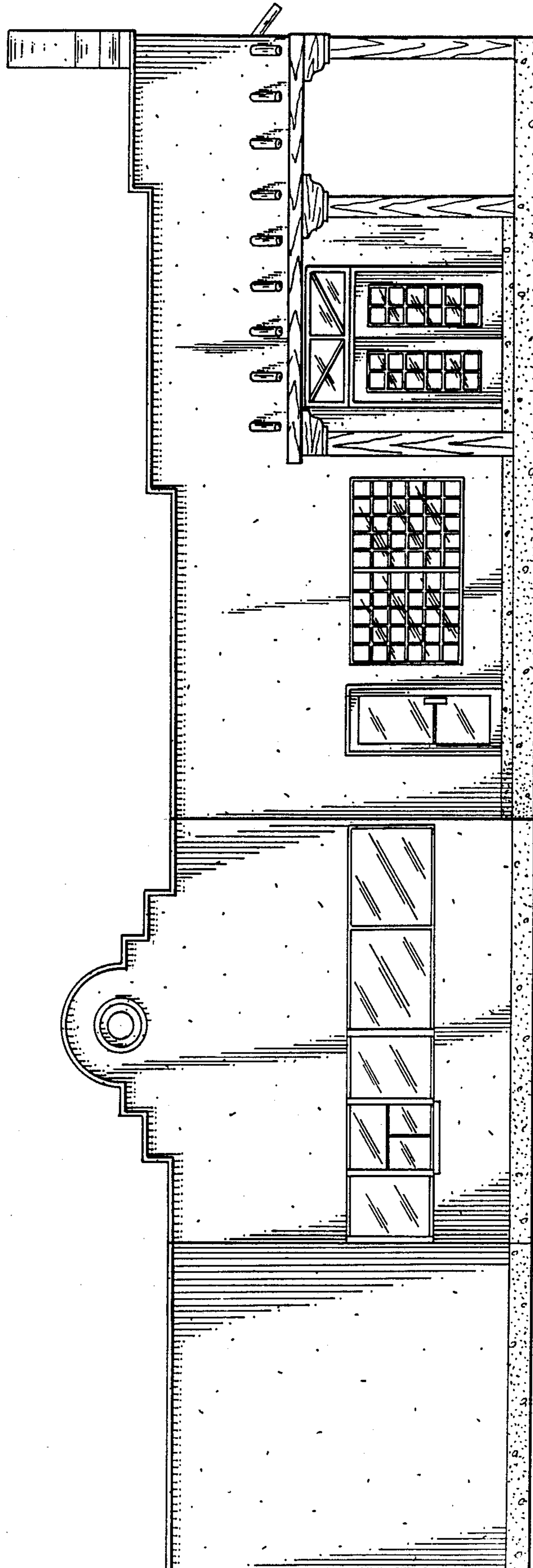

FIG. 4

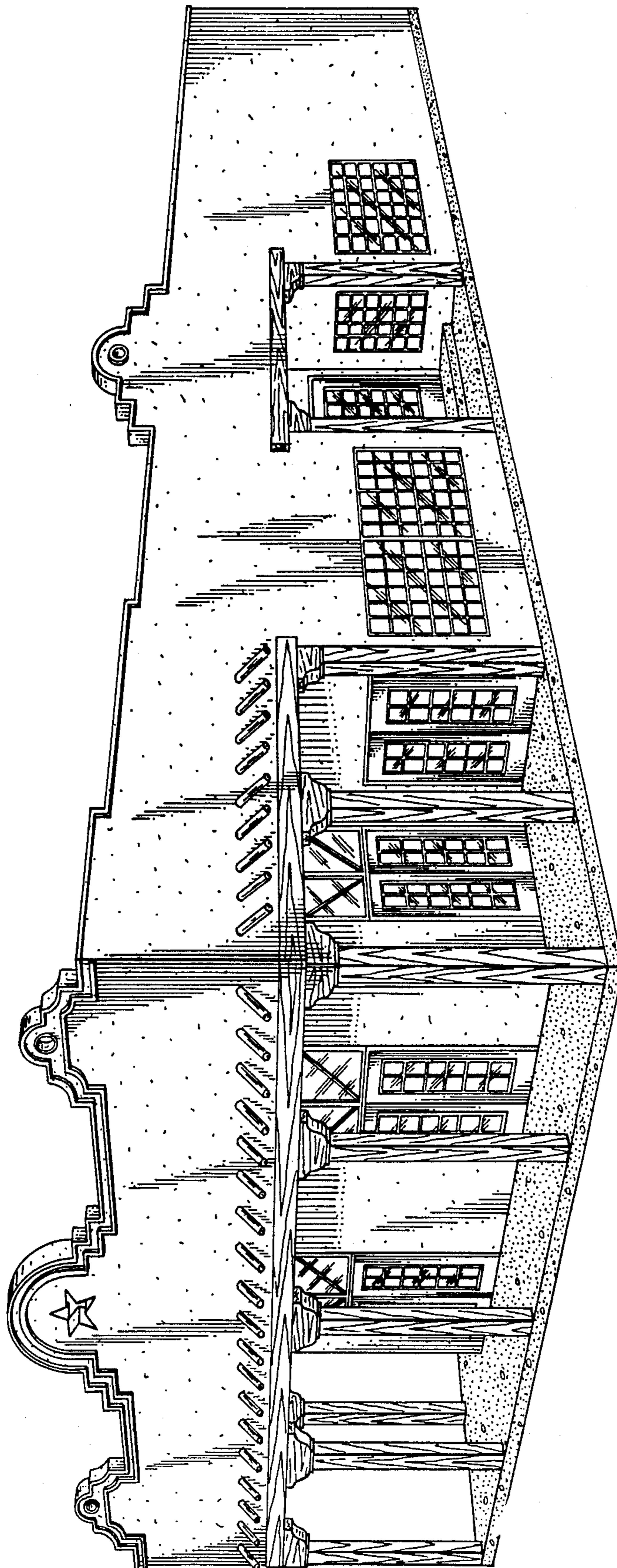

FIG. 5