

[54] EXTERIOR SHELL OF A CAMPER KITCHEN TRAILER BODY

[76] Inventor: Wallace Cornell, Rte. 1, Box 1566, Hemphill, Tex. 75948

[\*\*] Term: 14 Years

[21] Appl. No.: 134,055

[22] Filed: Dec. 17, 1987

[52] U.S. Cl. .... D12/102

[58] Field of Search ..... D12/102; 296/22-24.1, 296/24.2

[56] References Cited

U.S. PATENT DOCUMENTS

D. 102,182 12/1936 Falk ..... D12/102

Primary Examiner—James M. Gandy

Assistant Examiner—Melody Brown

Attorney, Agent, or Firm—Alexander F. Norcross

[57] CLAIM

The ornamental design for an exterior shell of a camper kitchen trailer body, as shown and described.

DESCRIPTION

FIG. 1 is a side elevation view of a exterior shell of a camper kitchen trailer body showing my new design, with the covers in open condition, it being understood that broken lines are for illustrative purposes only and form no part of the claimed design;

FIG. 2 is an end elevation view thereof;

FIG. 3 is an opposite end elevation view thereof;

FIG. 4 is a side elevation view thereof opposite to that shown in FIG. 1;

FIG. 5 is a top plan view thereof; and

FIG. 6 is a bottom plan view thereof with the covers in closed condition.

The characteristic feature of my design resides in the shrouded, offset pivot mounted side cover panel as shown in end view in FIG. 2, and open in side view in FIG. 1.

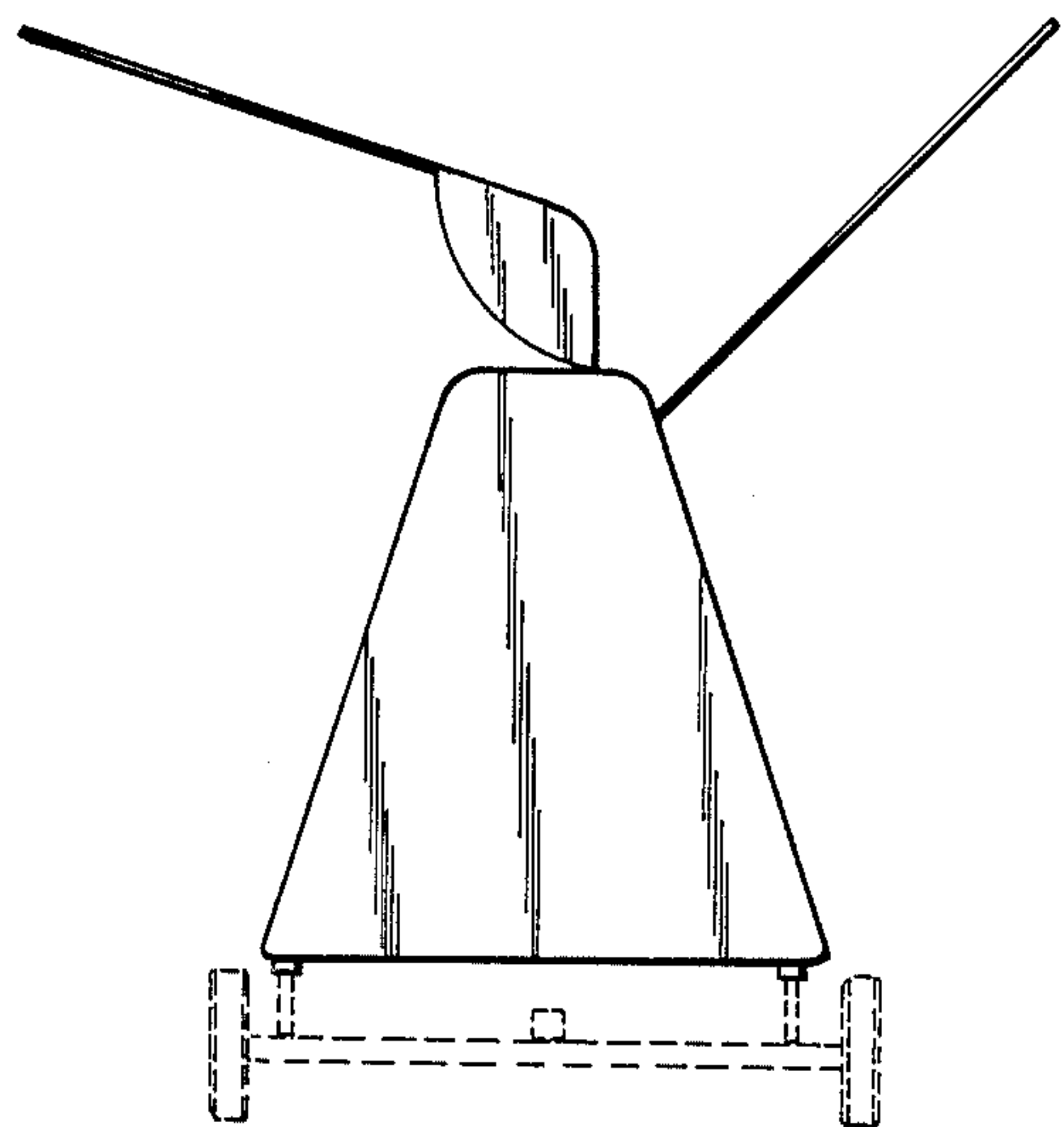
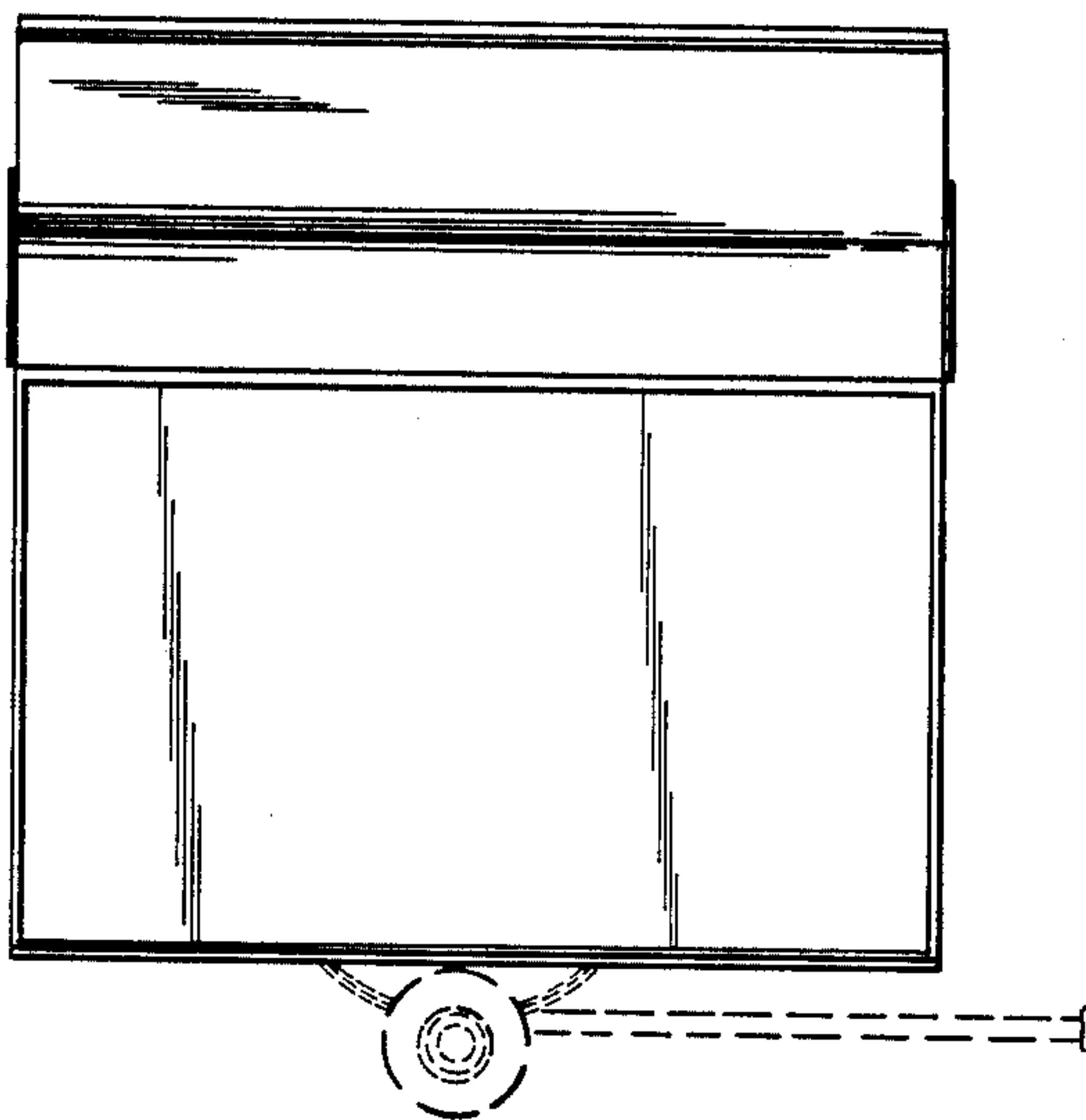

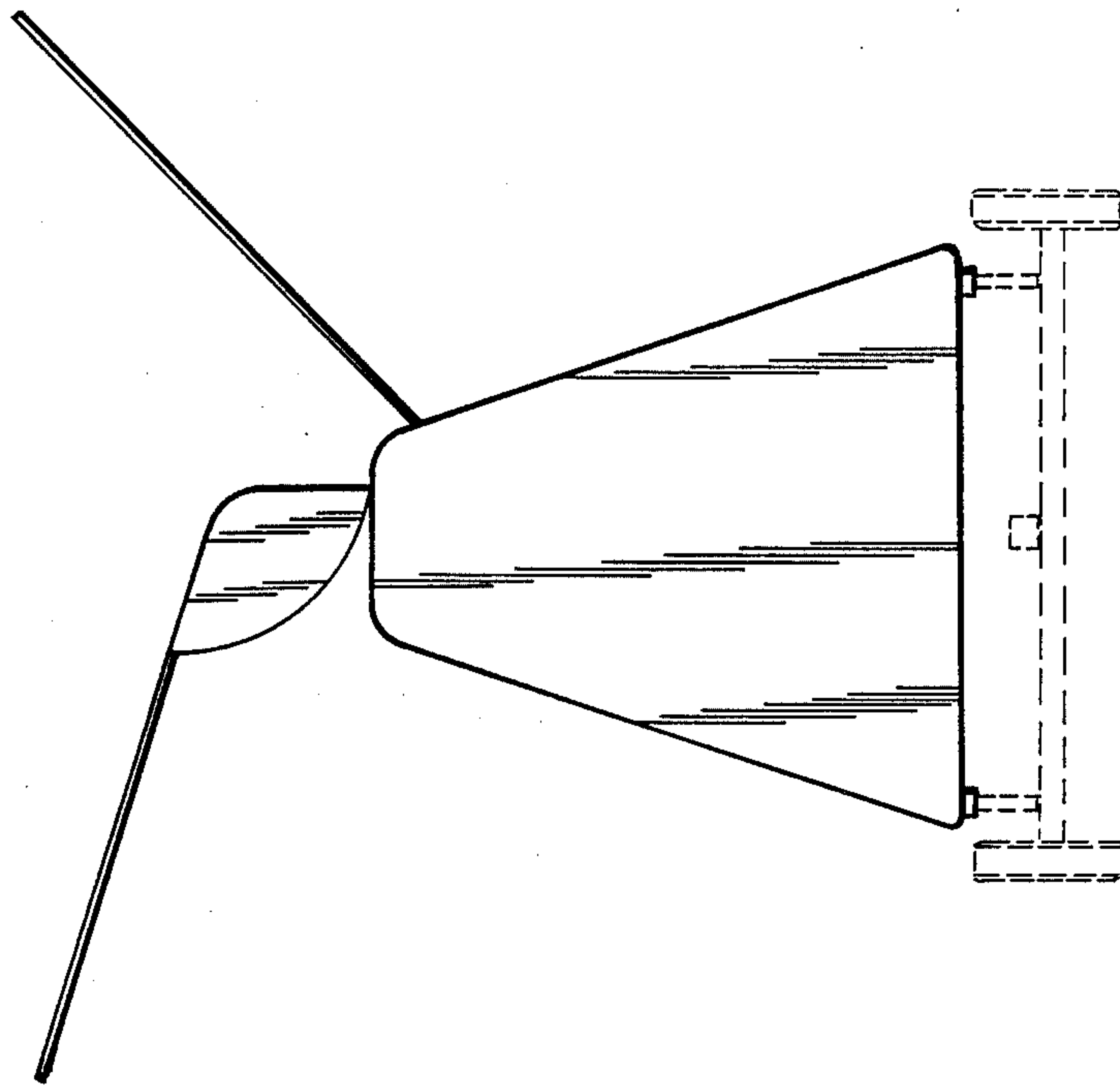

FIG. 2

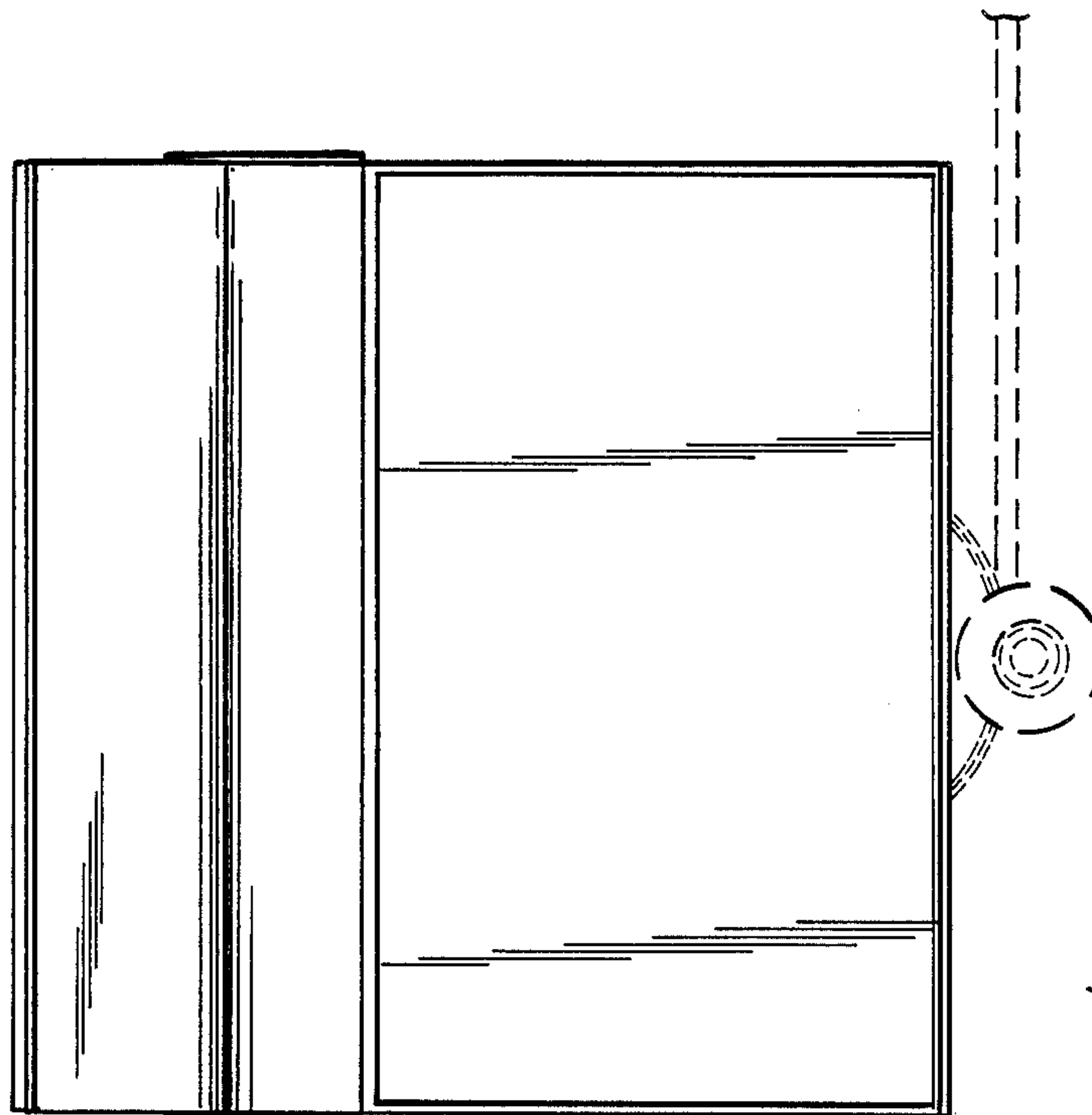

FIG. 1

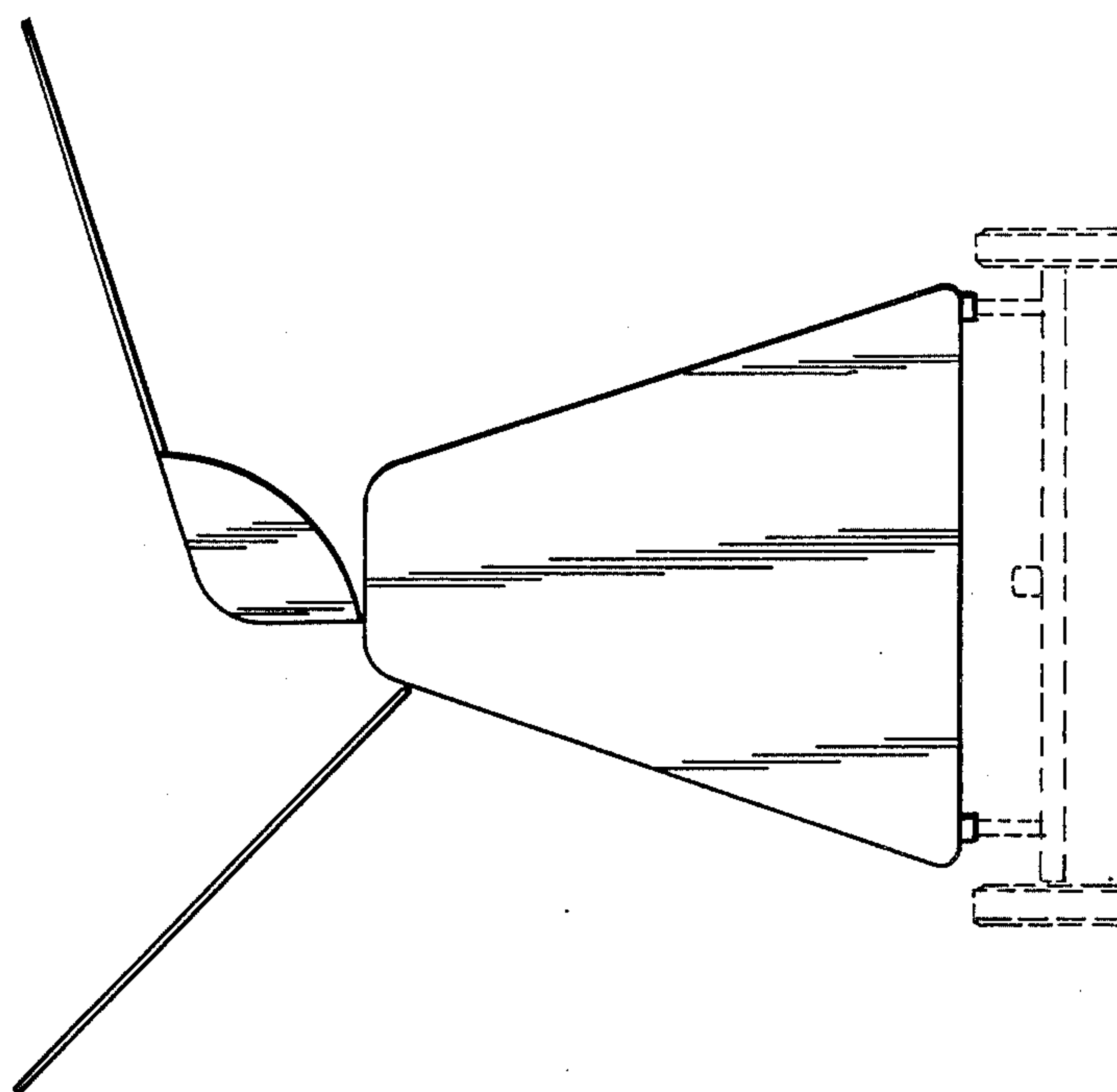

FIG. 3

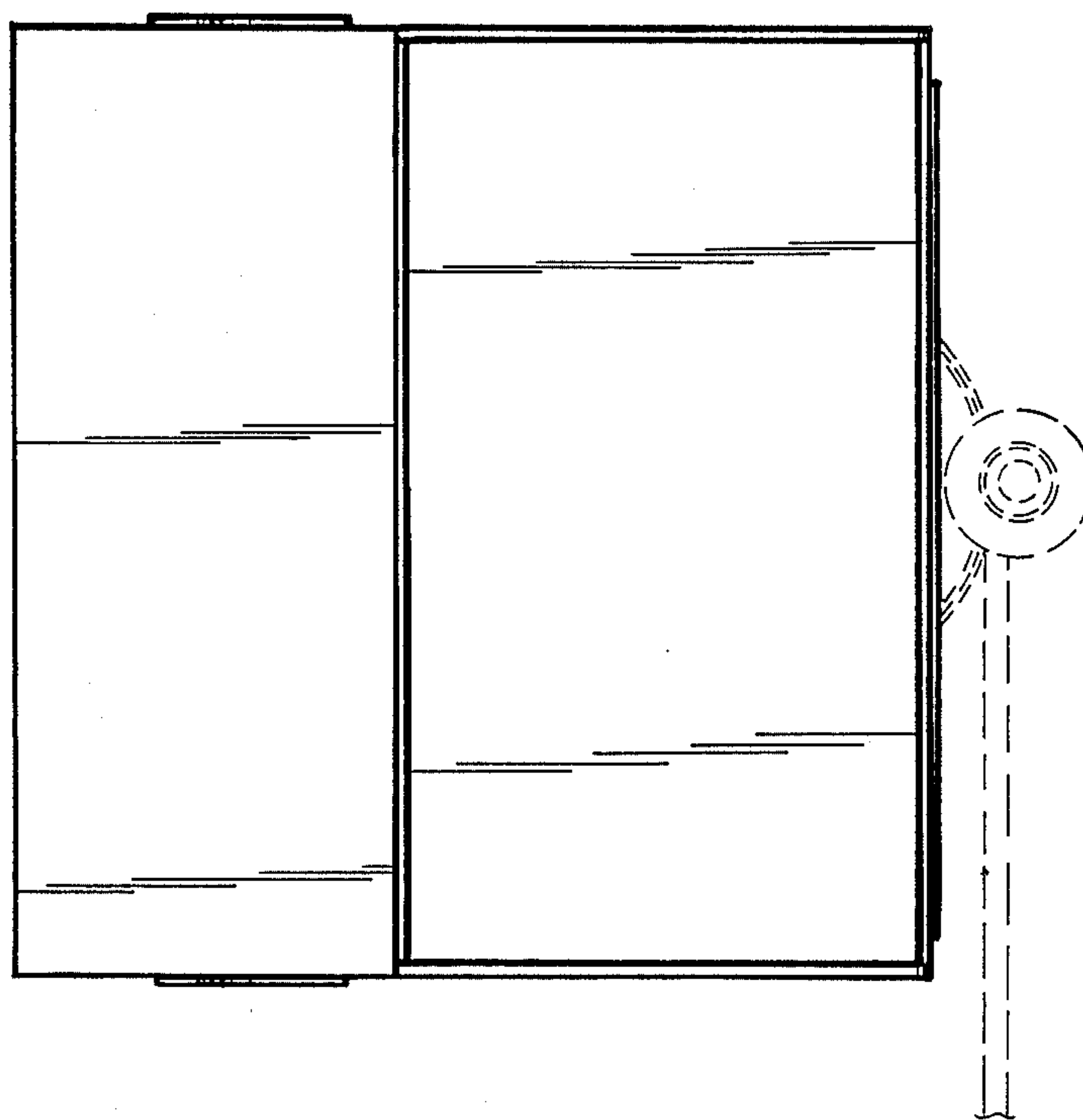

FIG. 4

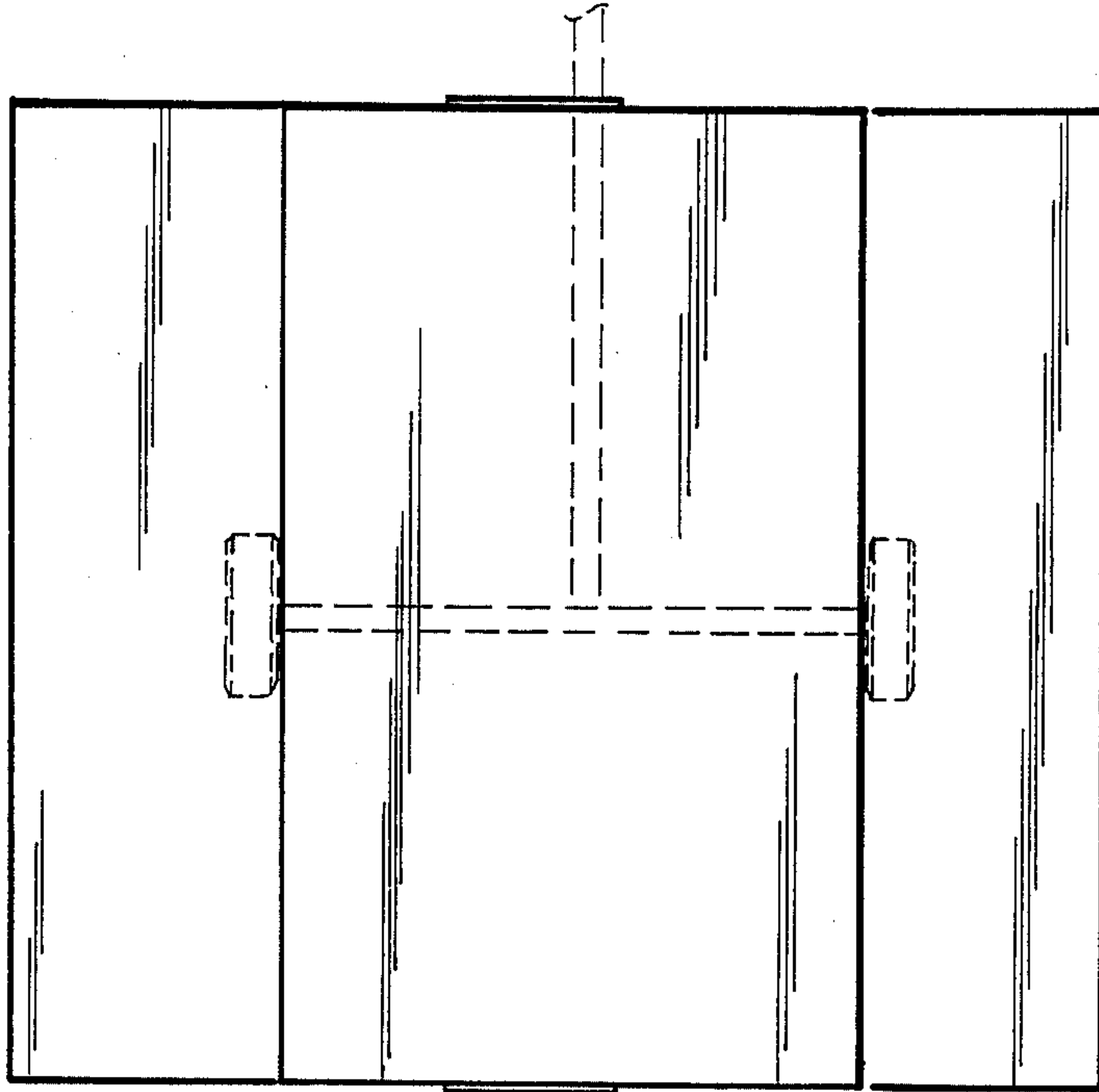

FIG. 6

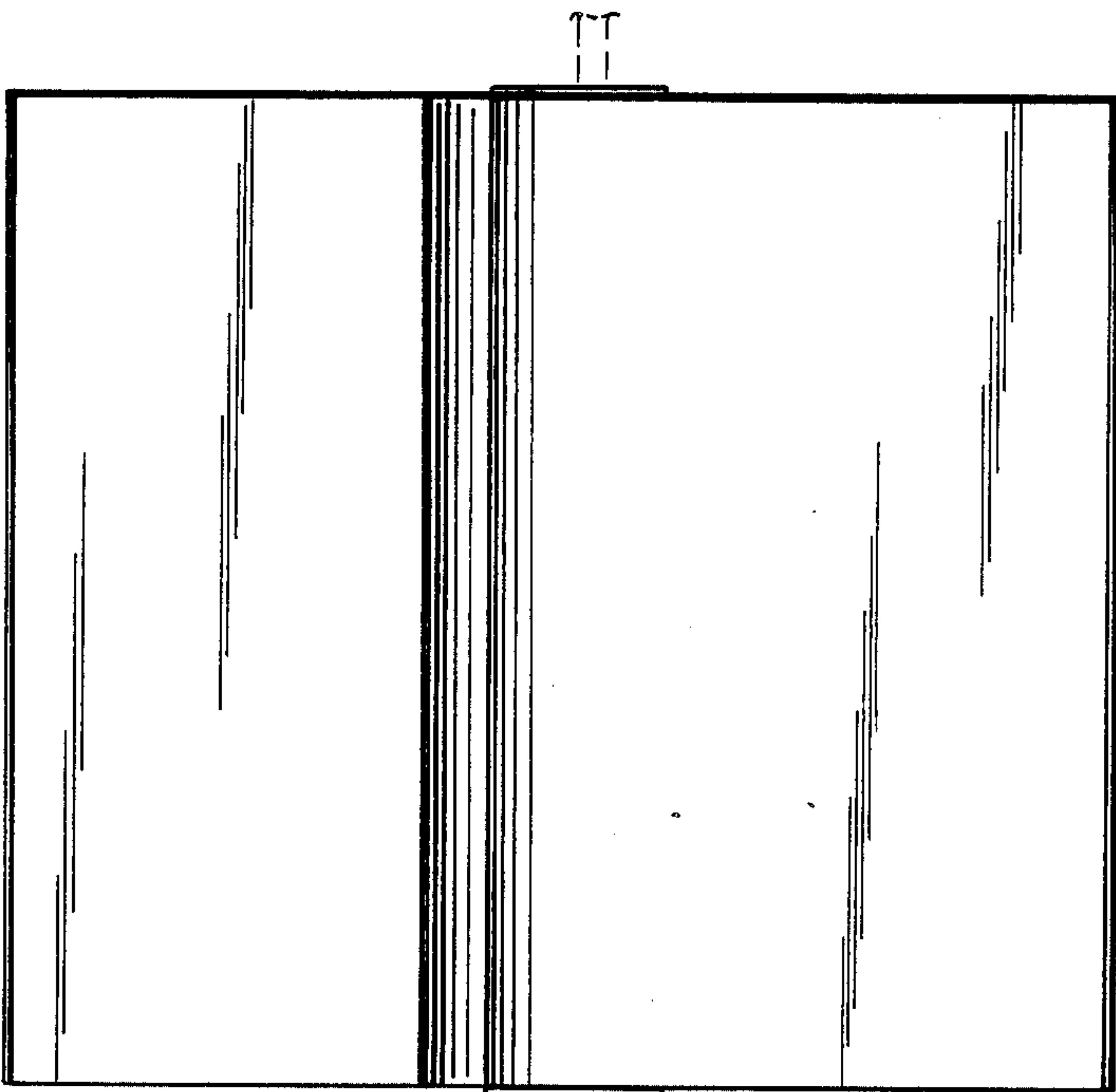

FIG. 5