

- [54] MOUNTING BRACKET FOR LATCHES AND LOCKS
- [75] Inventors: Richard H. Russell, Farmington;  
Thomas V. McLinden, Oxford, both  
of Conn.
- [73] Assignee: The Eastern Company, Cleveland,  
Ohio
- [\*\*] Term: 14 Years
- [21] Appl. No.: 372,945
- [22] Filed: Jun. 28, 1989

Related U.S. Application Data

- [62] Division of Ser. No. 72,278, Jul. 10, 1987.
- [52] U.S. Cl. .... D8/343
- [58] Field of Search ..... D8/343-344,  
D8/354, 366, 373; 70/416-417, 431, 450-451,  
466; 292/253; 248/200, 231.9, 300, 309.1

[56] References Cited

U.S. PATENT DOCUMENTS

- |            |         |         |       |          |
|------------|---------|---------|-------|----------|
| D. 230,009 | 1/1974  | Royster | ..... | D8/7     |
| D. 256,663 | 9/1980  | Gilb    | ..... | D8/8     |
| D. 257,663 | 12/1980 | McKee   | ..... | D8/8     |
| D. 285,647 | 9/1986  | Sachs   | ..... | D8/356   |
| 2,357,552  | 9/1944  | Schlage | ..... | 70/450 X |
| 4,548,062  | 10/1985 | Kaufman | ..... | 70/417   |

4,706,478 11/1987 Swan et al. .... 70/208

OTHER PUBLICATIONS

Southco Inc., *Southco Fasteners Handbook* 37, Concordville, Pa. 19331, date unknown.

Eberhard Manufacturing Co., *Handbook of Latches, Locks, Hinges, Handles, and Related Hardware* No. 103, Cleveland, Ohio 44136, 1985.

Primary Examiner—Wallace R. Burke  
Assistant Examiner—Brian N. Vinson  
Attorney, Agent, or Firm—David A. Burge

[57] CLAIM

The ornamental design for a mounting bracket for latches and locks, as shown and described.

DESCRIPTION

FIG. 1 is a perspective view of a mounting bracket for latches and locks showing our new design;  
FIG. 2 is a front elevational view thereof;  
FIG. 3 is a rear elevational view thereof;  
FIG. 4 is a left side elevational view thereof;  
FIG. 5 is a right side elevational view thereof;  
FIG. 6 is a bottom plan view thereof;  
FIG. 7 is a top plan view thereof; and,  
FIG. 8 is a perspective view thereof, with the broken-line showing of the latch housing being for illustrative purposes only and forming no part of the claimed design.

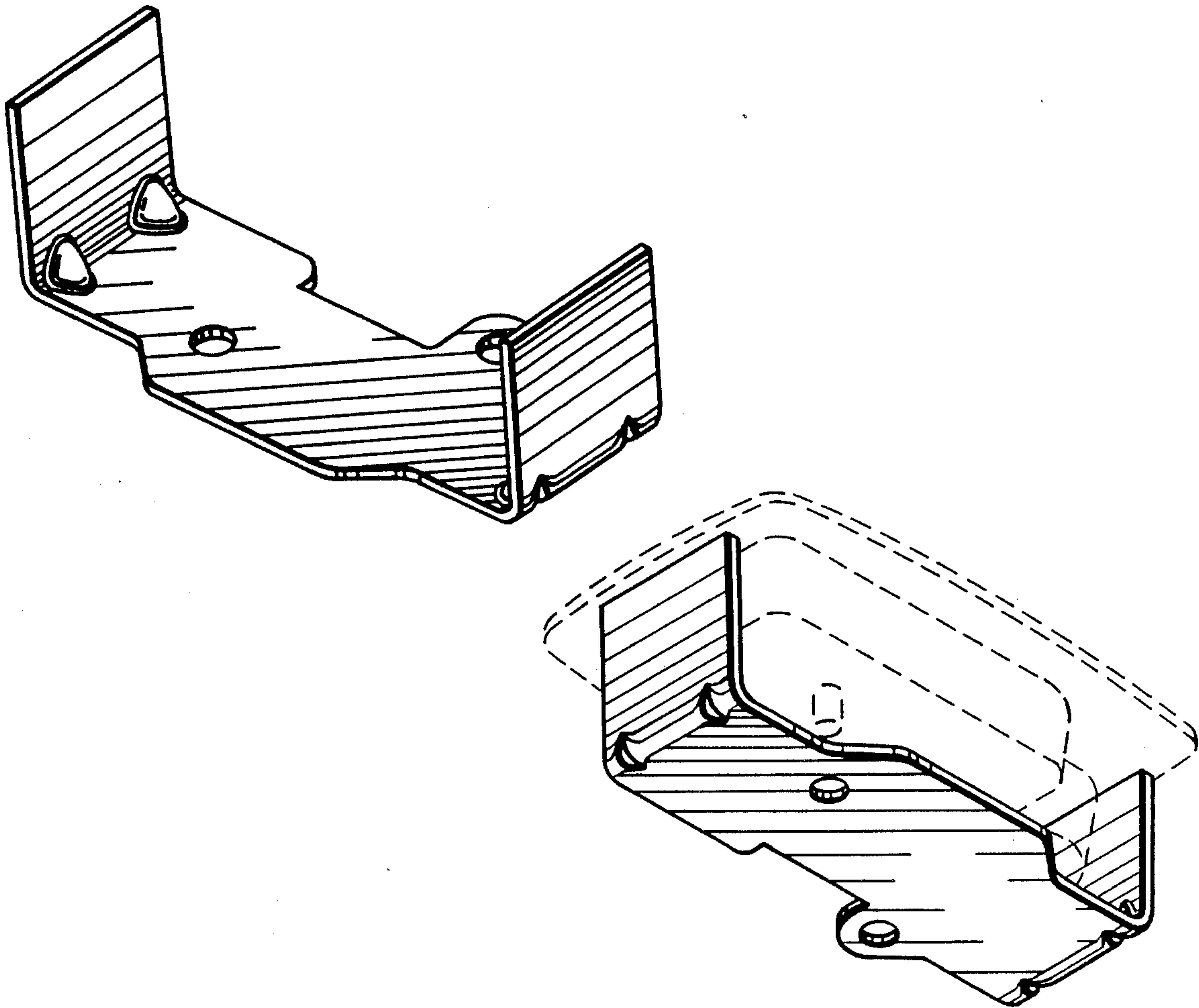

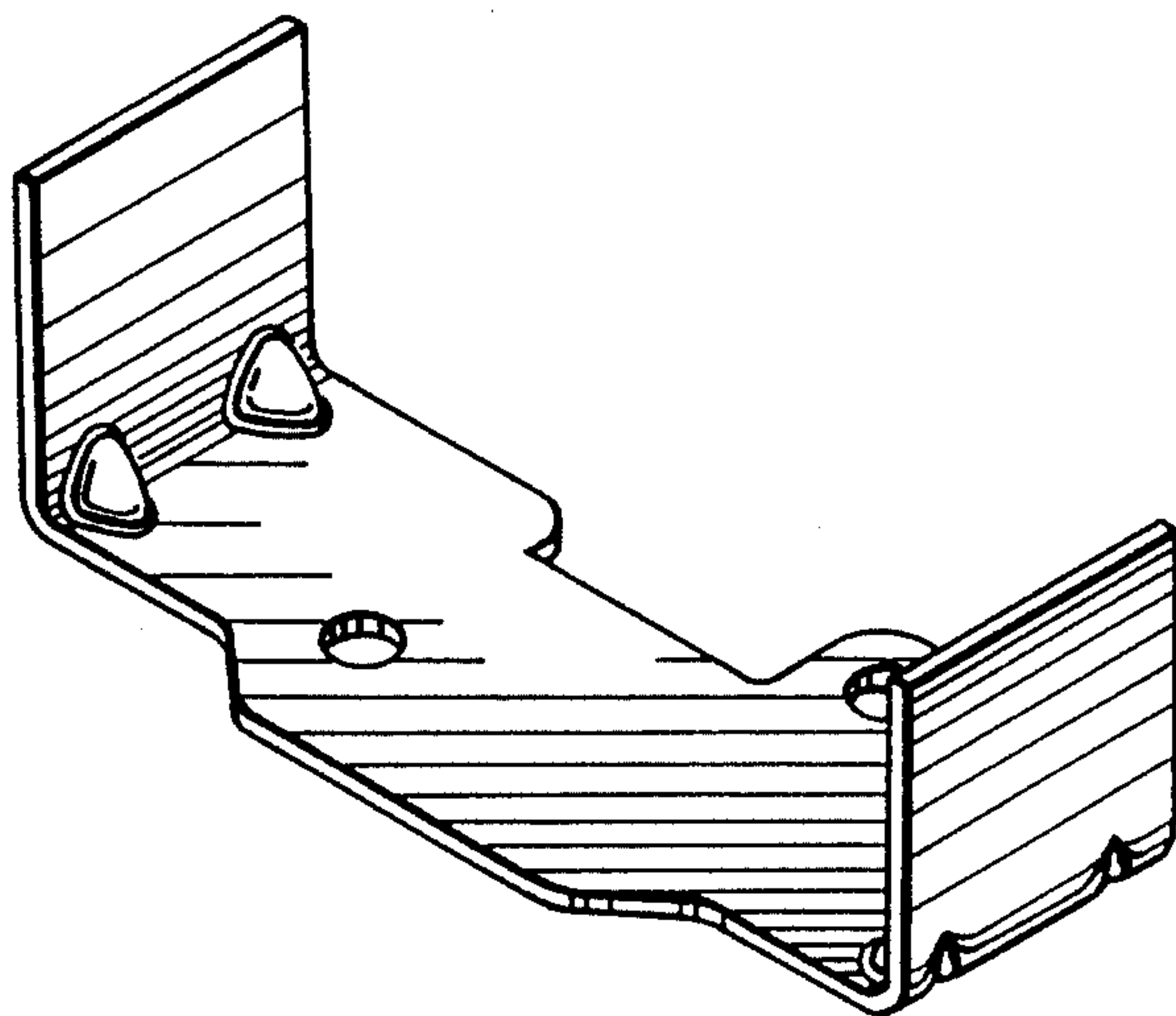

FIG. 1

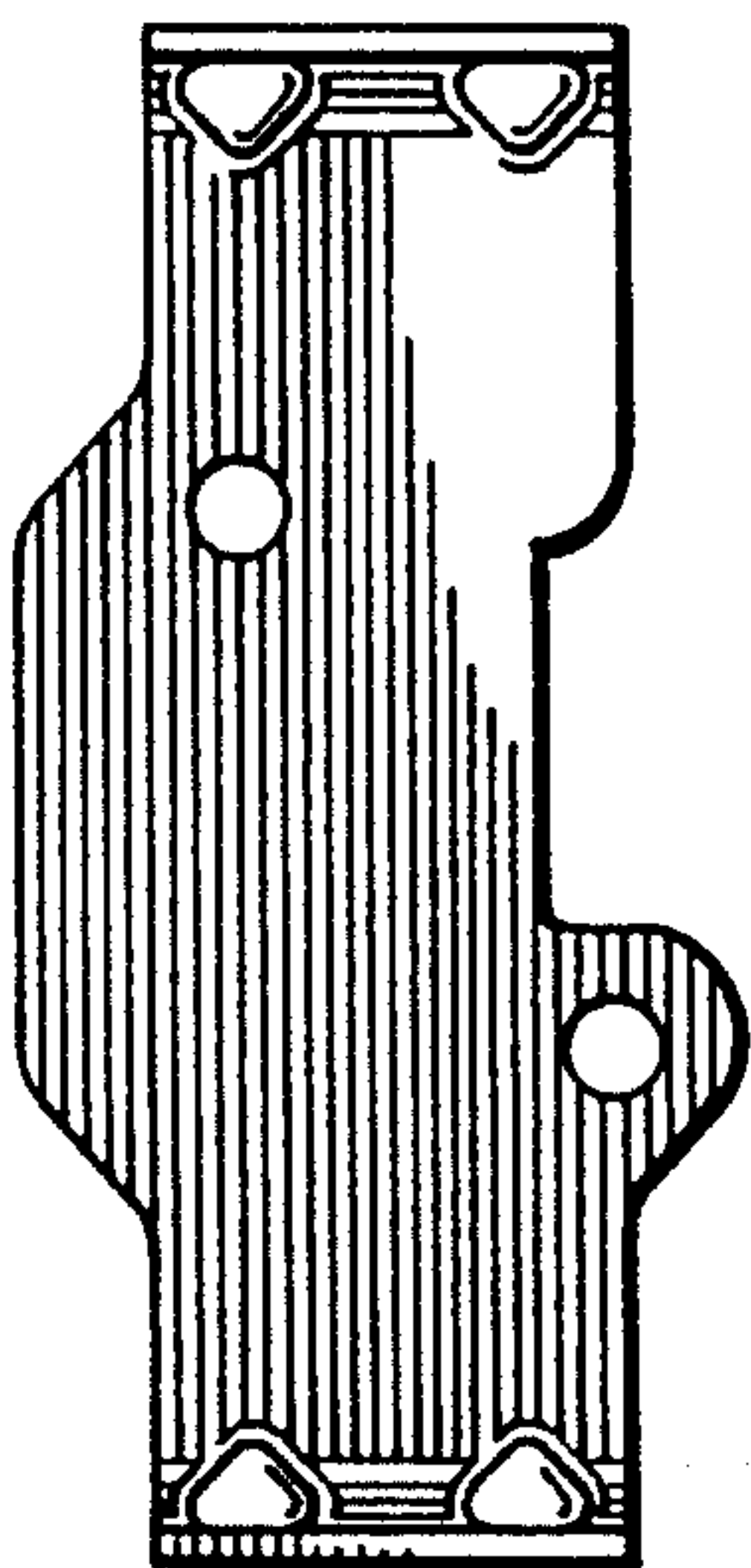

FIG. 2

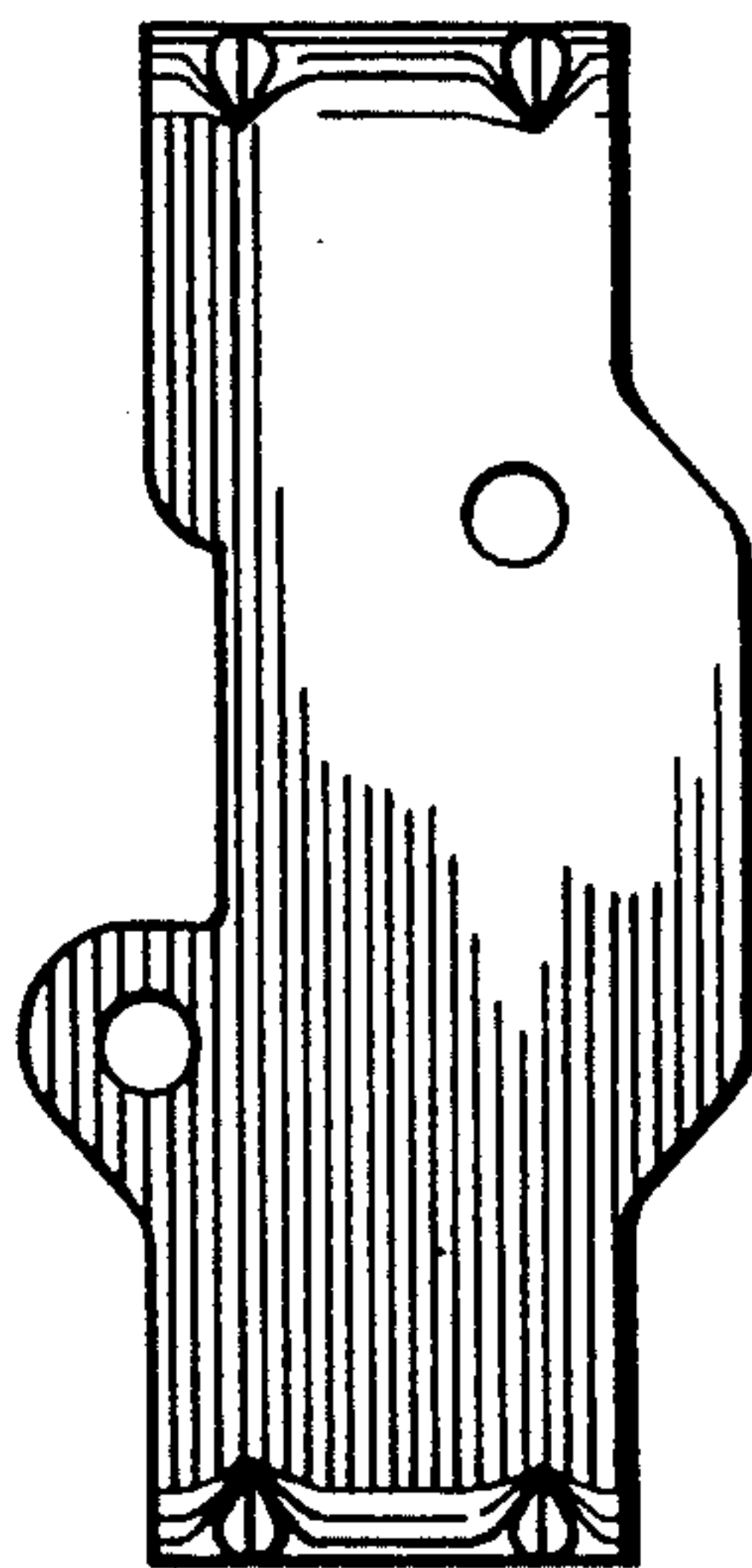

FIG. 3

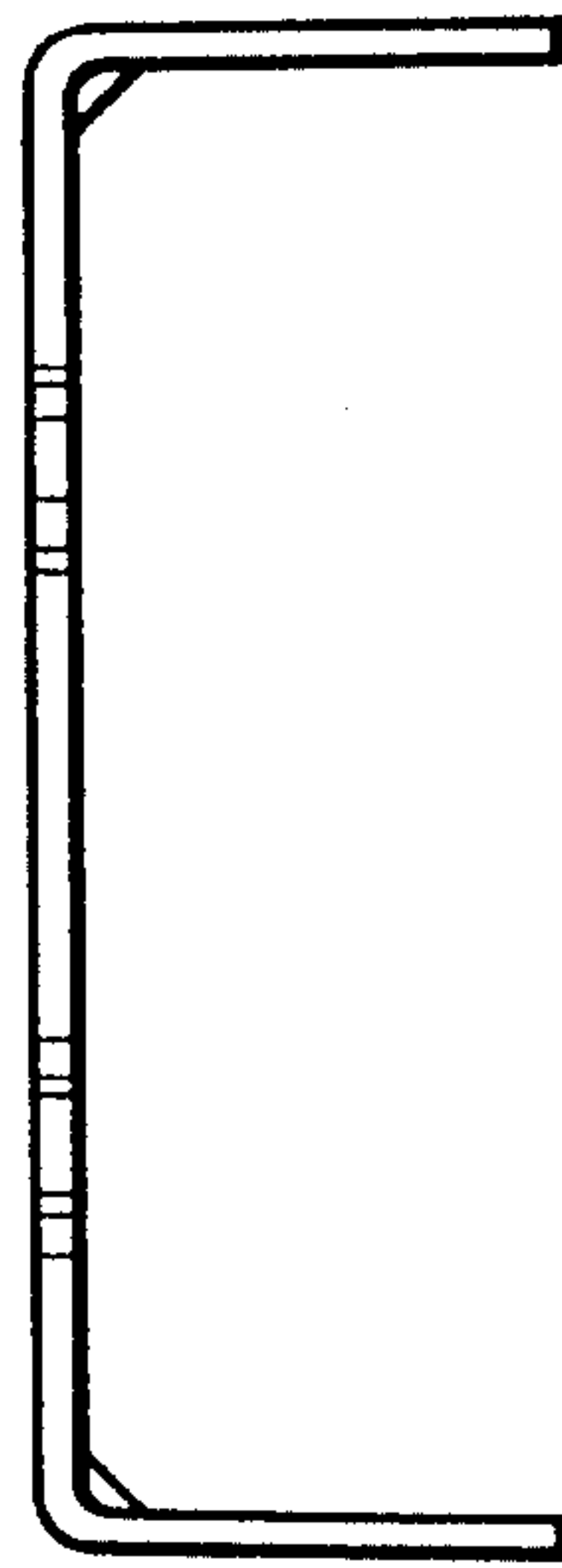

FIG. 4

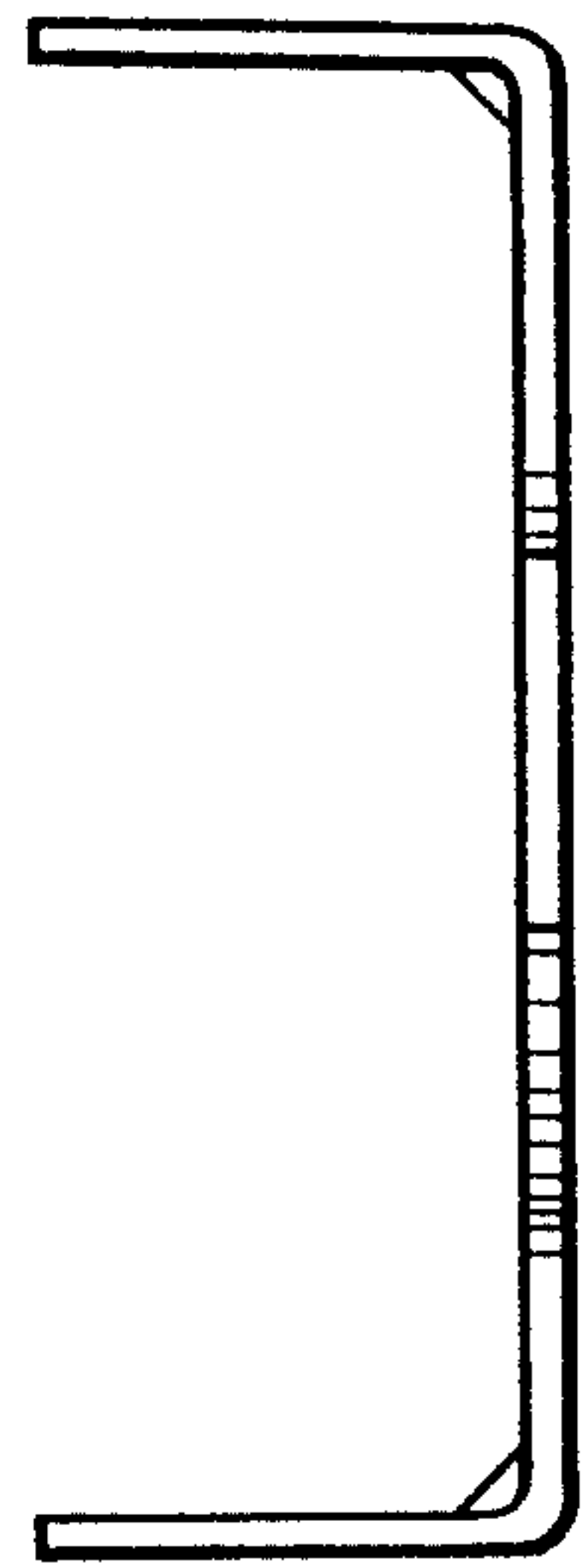

FIG. 5

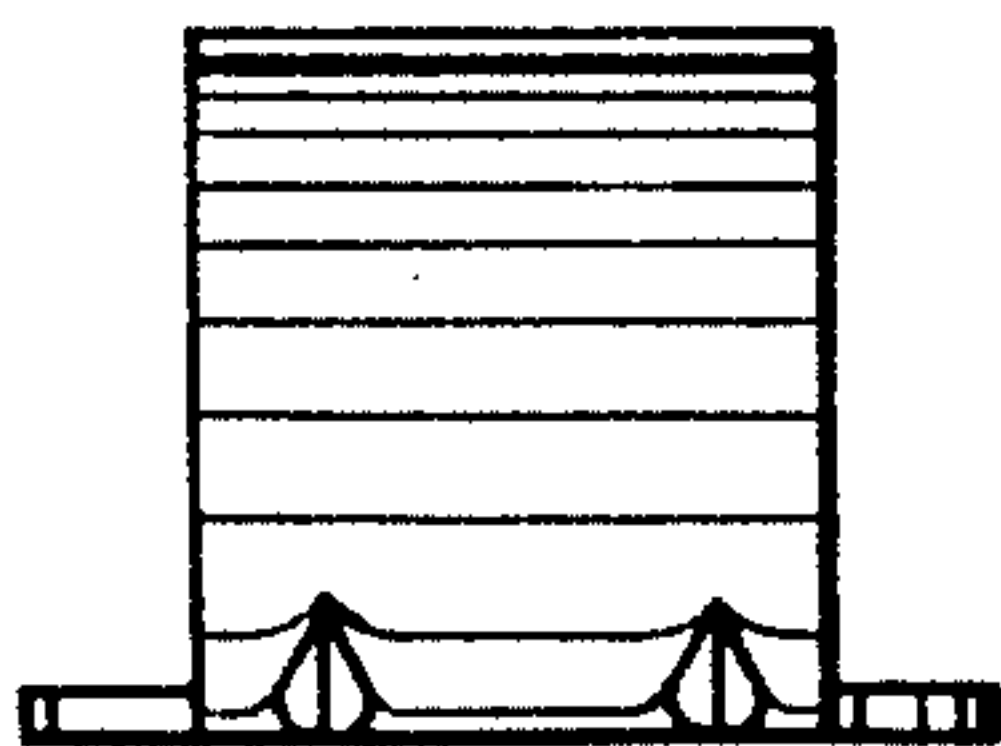

FIG. 6

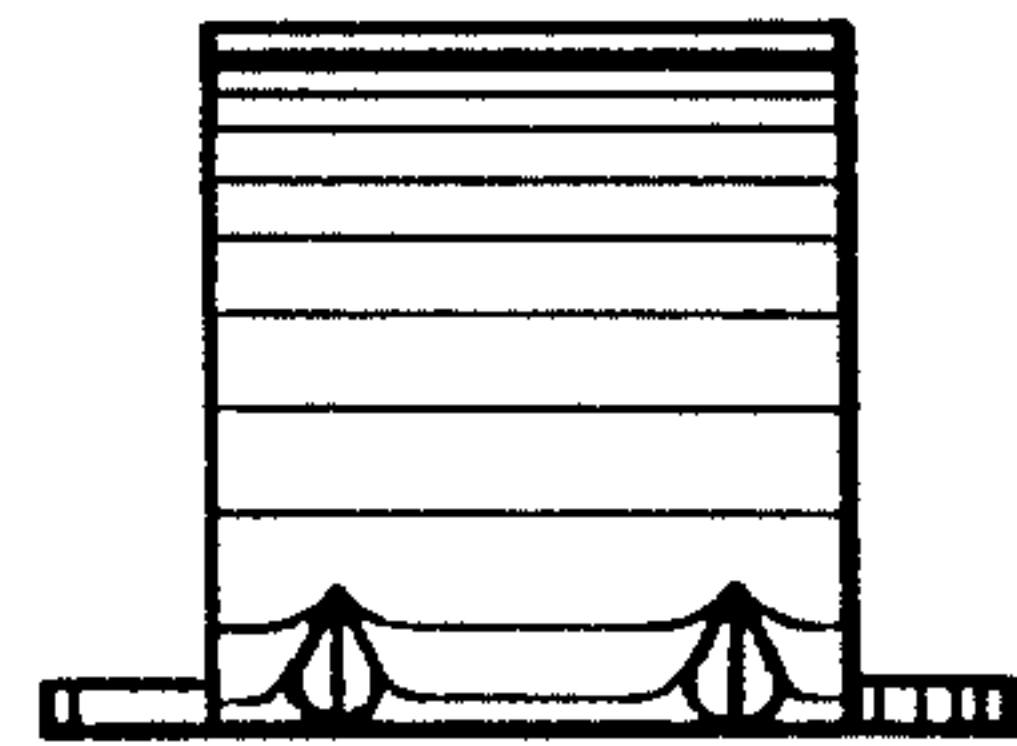

FIG. 7

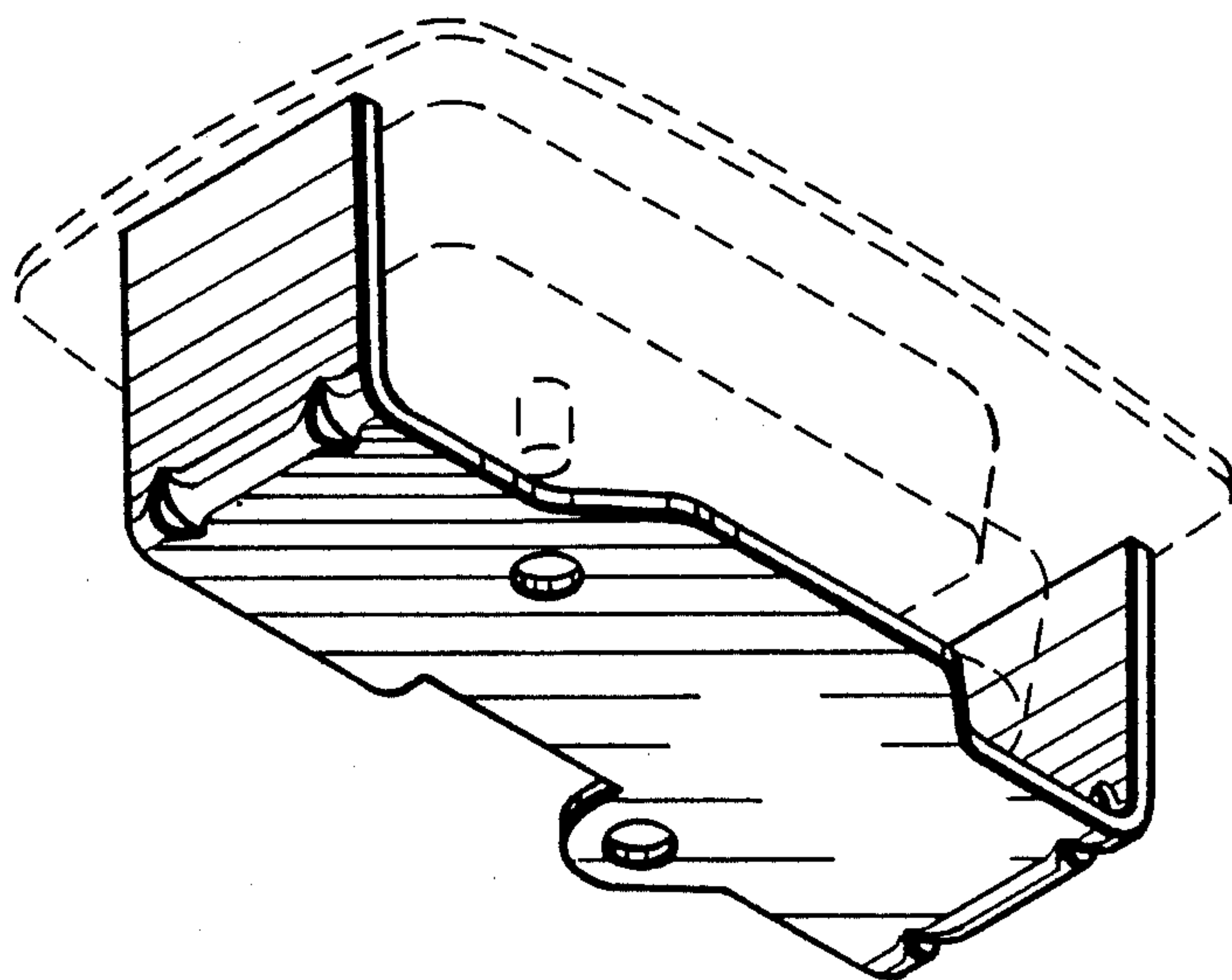

FIG. 8