

[54] **INFLATABLE MATTRESS**
[76] **Inventor: Joan Stuckey, 166 Burns Road,
Turrumurra, N.S.W. 2074, Australia**
[**] **Term: 14 Years**
[21] **Appl. No.: 892,396**
[22] **Filed: Aug. 1, 1986**
[30] **Foreign Application Priority Data**
Feb. 4, 1986 [AU] Australia 4061/86
[52] **U.S. Cl. D6/604**
[58] **Field of Search D6/604, 605, 596;
5/417, 418, 419, 420, 449, 452**

[56] **References Cited**
U.S. PATENT DOCUMENTS
D. 255,197 6/1980 Brown D6/582
D. 270,983 10/1983 Gammons et al. D6/604

1,549,289 8/1925 Bradley D6/605
Primary Examiner—Bruce W. Dunkins
Assistant Examiner—Ann Hunt
Attorney, Agent, or Firm—Fitch, Even, Tabin &
Flannery

[57] **CLAIM**
The ornamental design for inflatable mattress, as shown
and described.

DESCRIPTION
FIG. 1 is a perspective view of the inflatable mattress
showing my new design;
FIG. 2 is a top plan view thereof;
FIG. 3 is a right side elevational view, the left side being
a mirror image thereof;
FIG. 4 is a bottom plan view thereof; and
FIG. 5 is an end elevational view, the opposite end view
being a mirror image thereof.

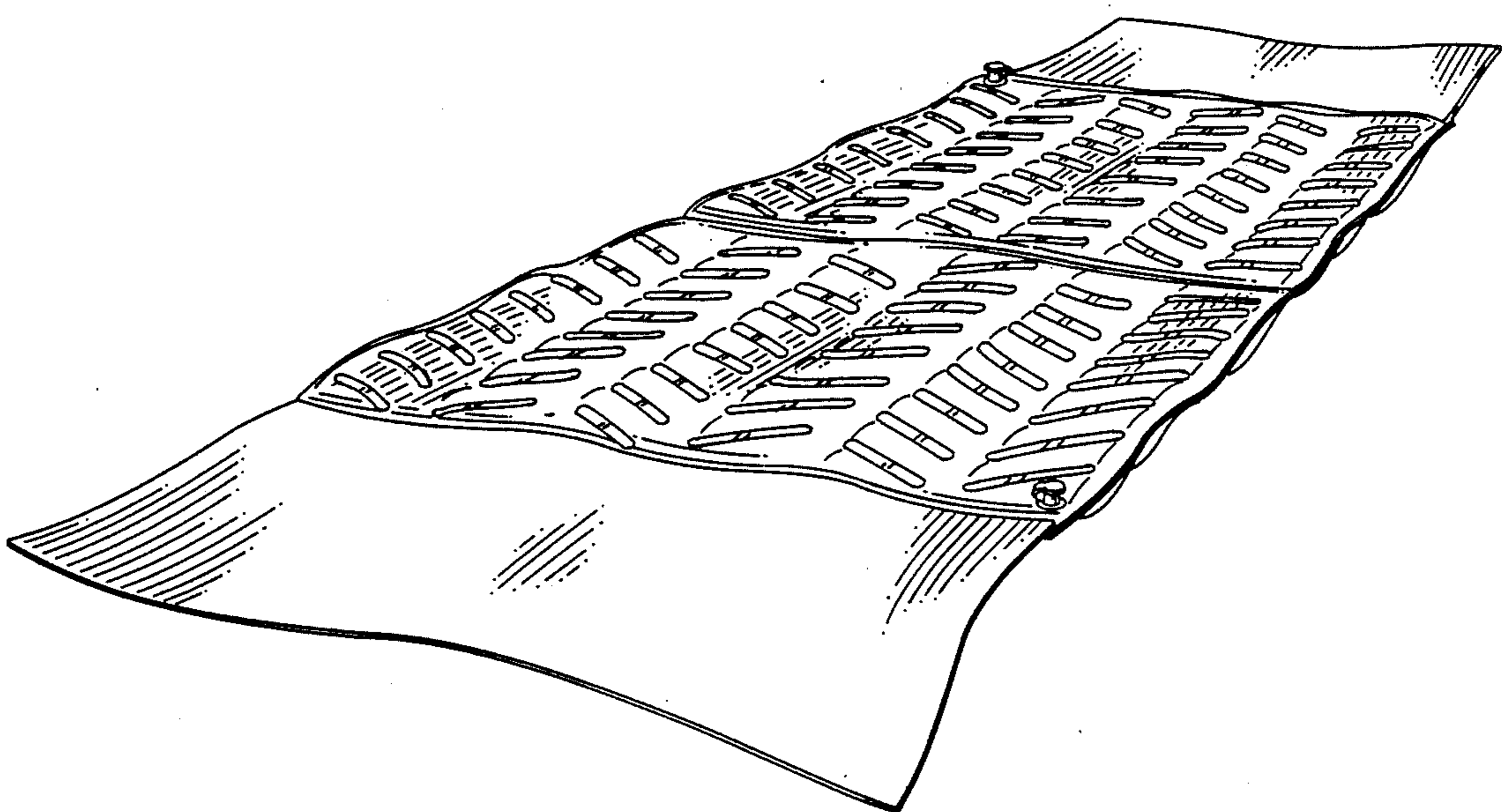

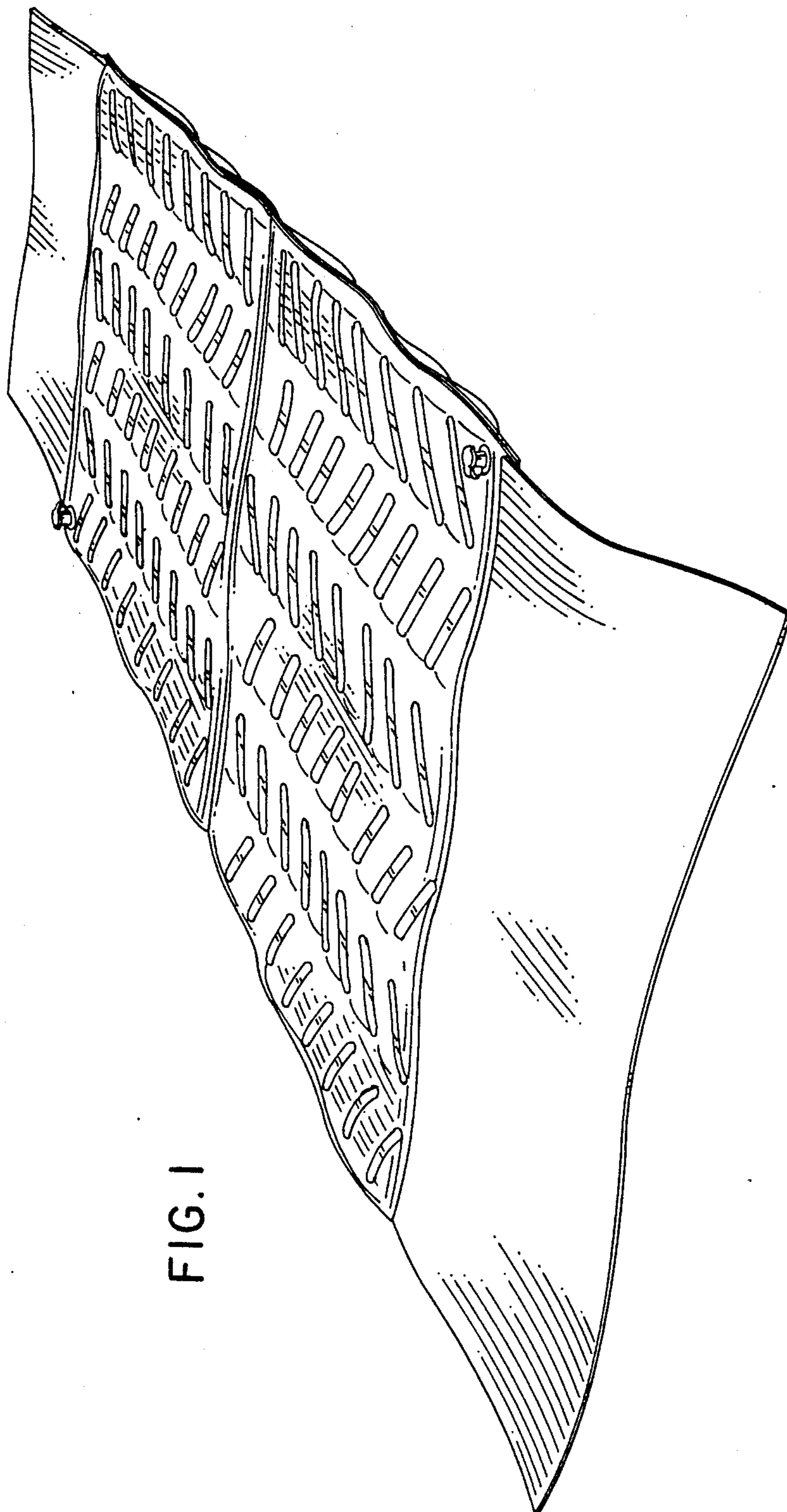

FIG. 1

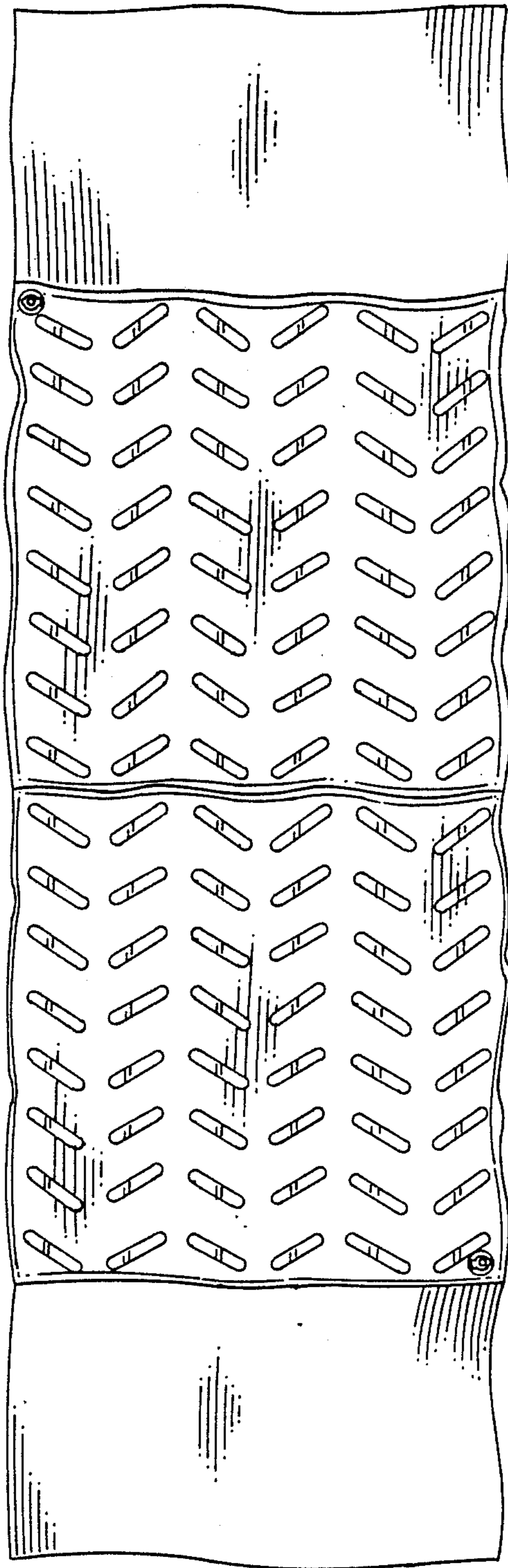

FIG. 2



FIG. 3

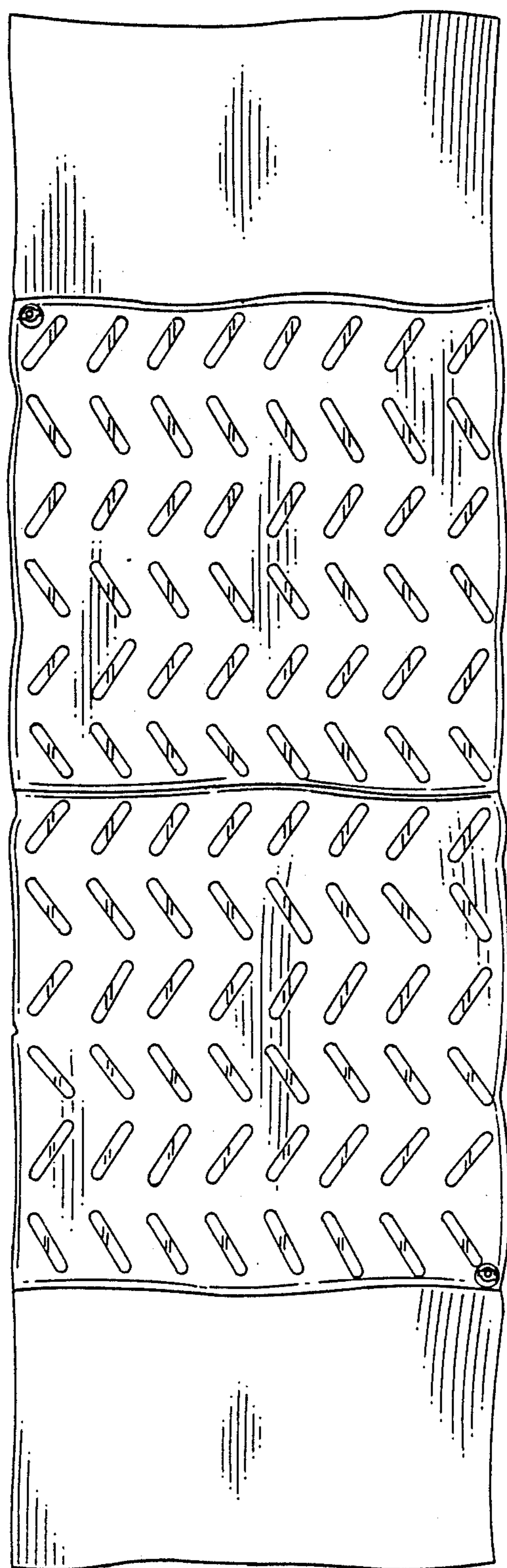

FIG. 4



FIG. 5