

[54] **SHOE UPPER**

[75] **Inventor:** Kimberly A. McKinstry, Redondo Beach, Calif.
 [73] **Assignee:** L.A. Gear, Inc., Los Angeles, Calif.
 [**] **Term:** 14 Years
 [21] **Appl. No.:** 336,313
 [22] **Filed:** Apr. 11, 1989
 [52] **U.S. Cl.** D2/314; D2/310
 [58] **Field of Search** D2/264, 265, 268, 269; D2/271, 272, 274, 303, 308-314; 36/11, 43, 83, 84, 89, 102-106, 131, 112-116

D. 299,081 12/1988 Greenberg D2/314
 1,617,430 2/1927 Wolfelt 36/45

OTHER PUBLICATIONS

Six photographs illustrating a Lowtop Athletic Shoe manufactured by Georgio Brutini, entitled the "Twister" (date unknown).
 L.A. Gear '89 Performance Fashion Footwear catalog, pp. 5, 15, 17, 20, 21 and 37 are pertinent.

Primary Examiner—Louis S. Zarfaz
Attorney, Agent, or Firm—Marshall A. Lerner

[57] **CLAIM**

The ornamental design for a shoe upper, as shown and described.

[56] **References Cited**

U.S. PATENT DOCUMENTS

D. 67,572	6/1925	Bohr	D2/303
D. 262,751	1/1982	Anderie	D2/310
D. 272,964	3/1984	Feigelstock	D2/310
D. 273,340	4/1984	Gamm	D2/310
D. 279,139	6/1985	Gamm	D2/310
D. 280,949	10/1985	Gamm	D2/310
D. 281,640	12/1985	Gamm	D2/310
D. 283,463	4/1986	Chassaing	D2/310
D. 284,039	6/1986	Yoshitake	D2/310
D. 290,541	6/1987	O'Rourke	D2/310
D. 290,542	6/1987	O'Rourke	D2/310
D. 293,848	1/1988	Brown et al.	D2/314
D. 295,578	5/1988	Tong	D2/314
D. 297,181	8/1988	Selbiger et al.	D2/314
D. 297,382	8/1988	Swett	D2/314
D. 297,587	9/1988	Selbiger et al.	D2/314
D. 297,882	10/1988	Tong et al.	D2/314
D. 298,780	12/1988	Swett	D2/314

DESCRIPTION

FIG. 1 is a right side elevational view of a shoe upper showing my new design;
 FIG. 2 is a top plan view thereof;
 FIG. 3 is a bottom plan view thereof;
 FIG. 4 is a right side elevational view thereof;
 FIG. 5 is a front elevational view thereof;
 FIG. 6 is a rear elevational view thereof;
 FIG. 7 is a right side elevational view of a first alternate embodiment of a shoe upper showing my new design;
 FIG. 8 is a top plan view thereof;
 FIG. 9 is a bottom plan view thereof;
 FIG. 10 is a right side elevational view thereof;
 FIG. 11 is a front elevational view thereof;
 FIG. 12 is a rear elevational view thereof;
 The broken line showing of a shoe side in FIGS. 1 and 7 is for illustrative purposes only and forms no part of the claimed design.

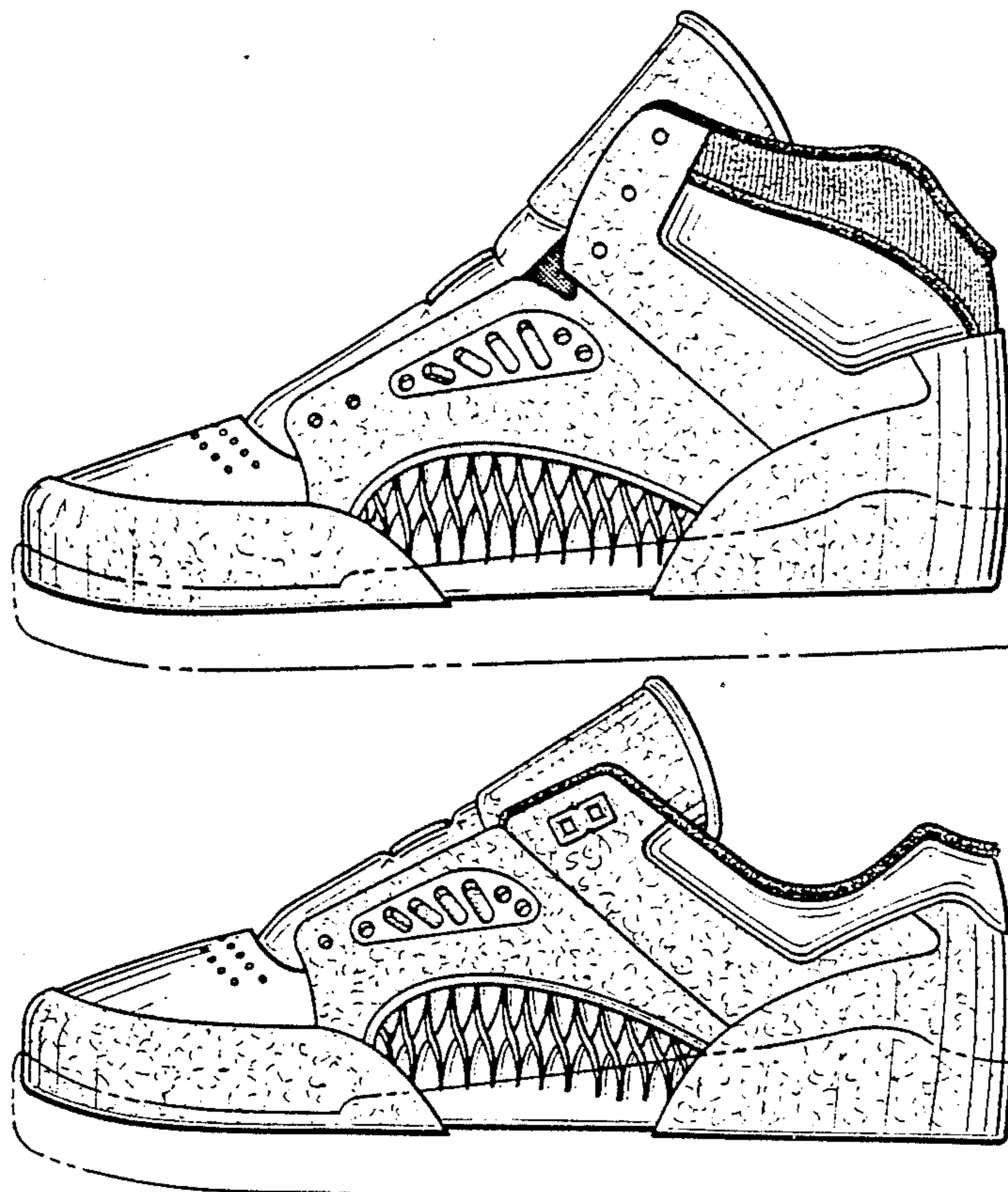

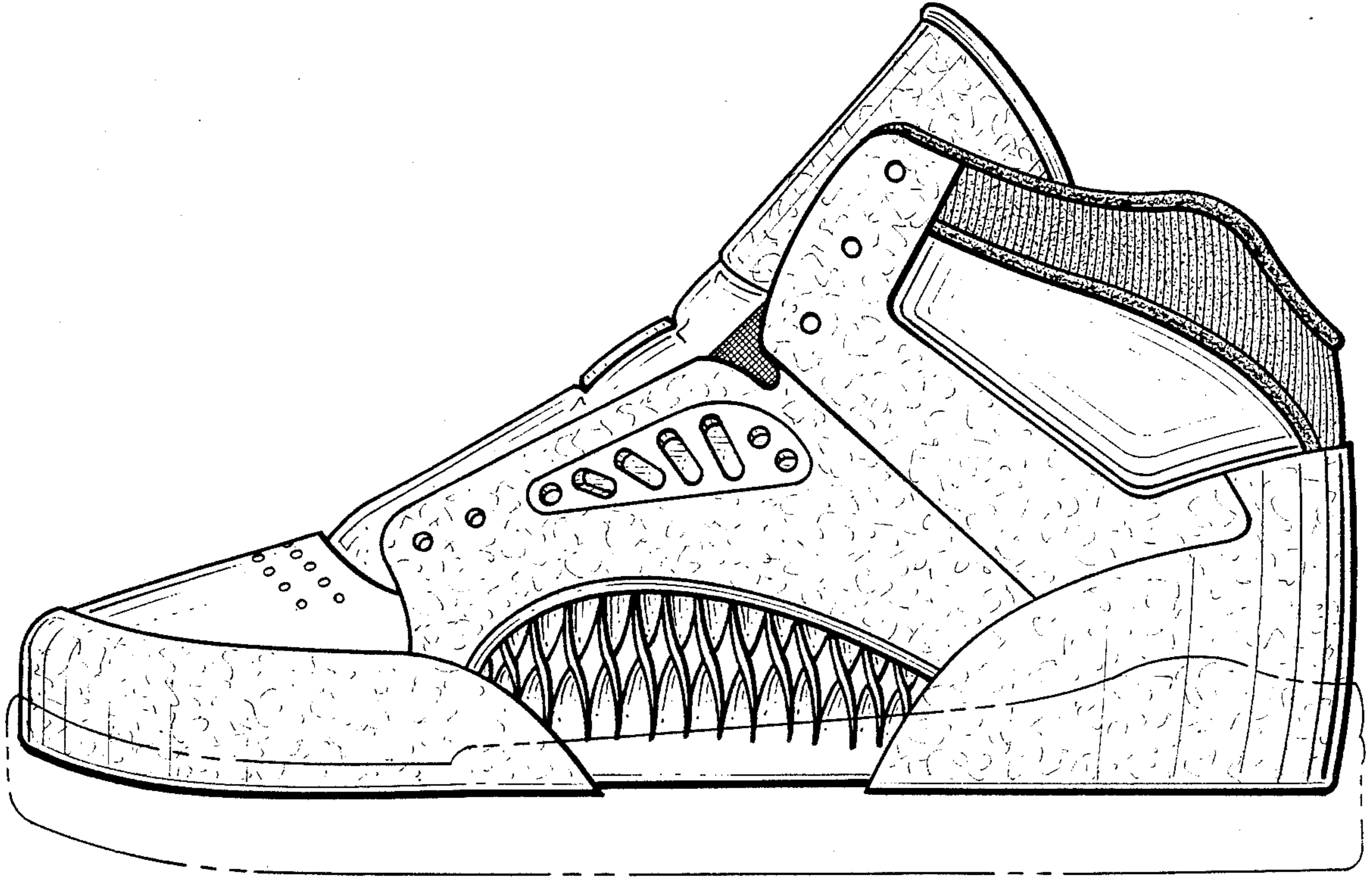

Fig. 1.

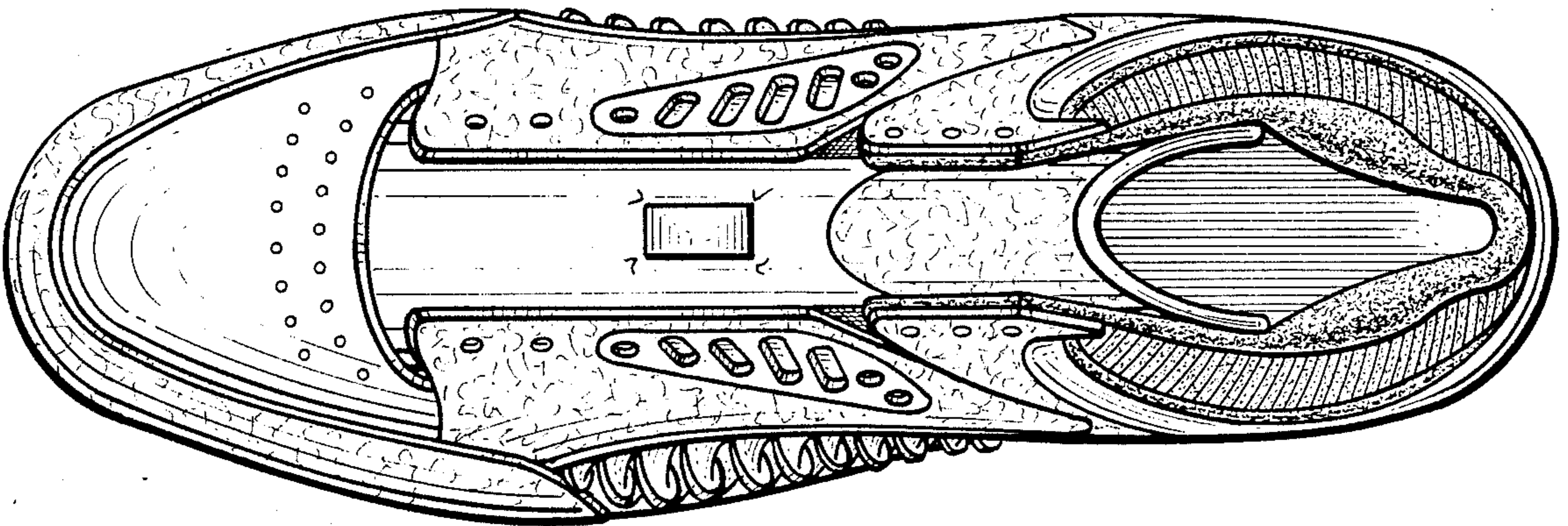

Fig. 2.

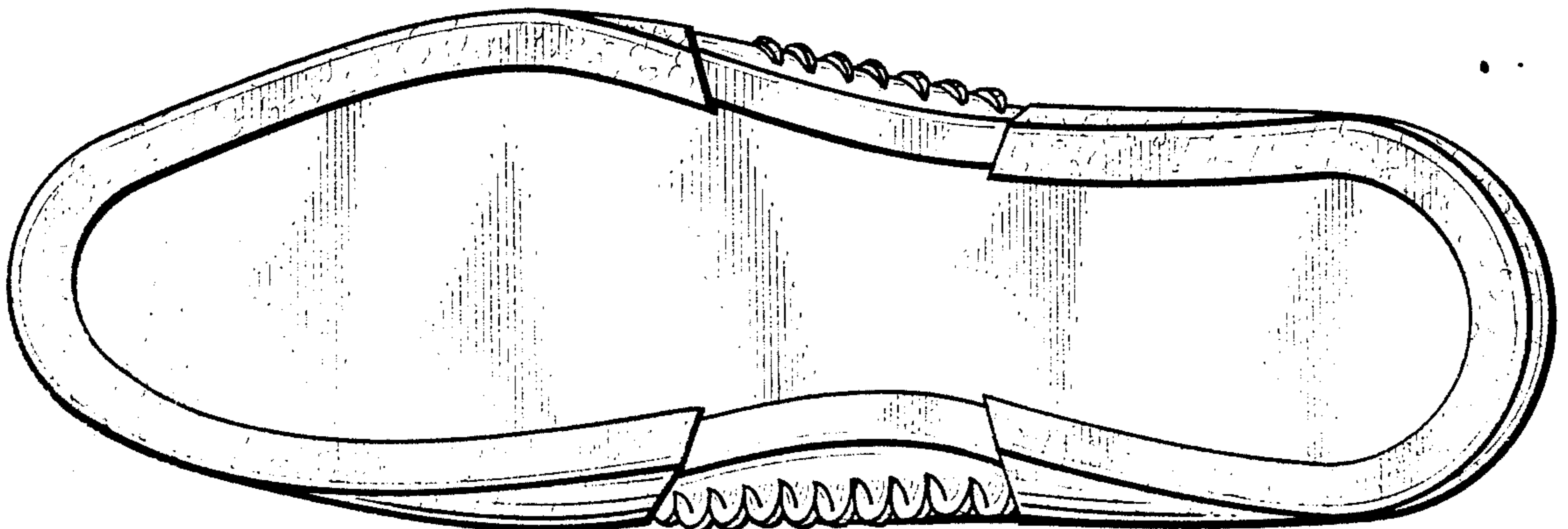

Fig. 3.

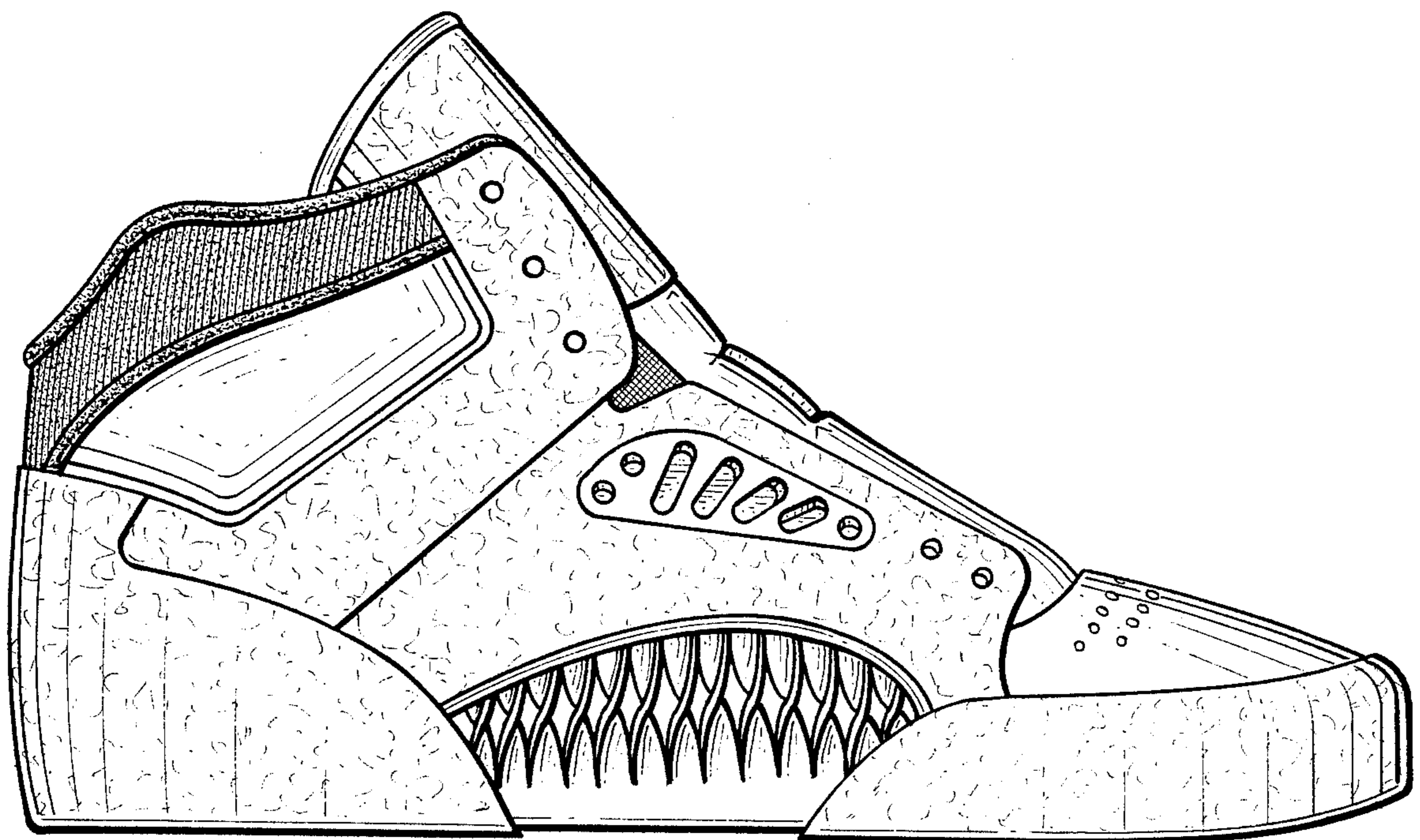

Fig. 4.

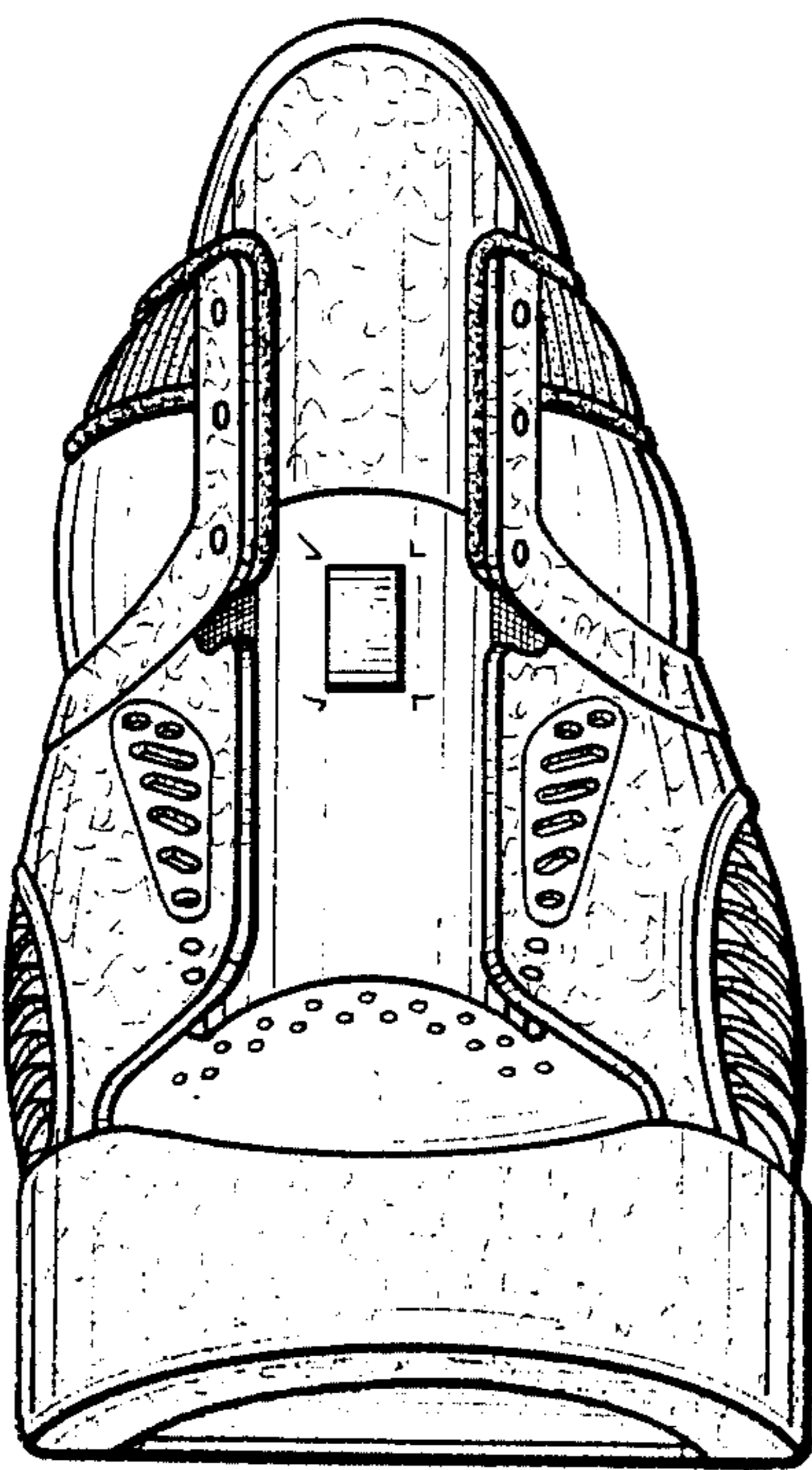

Fig. 5.

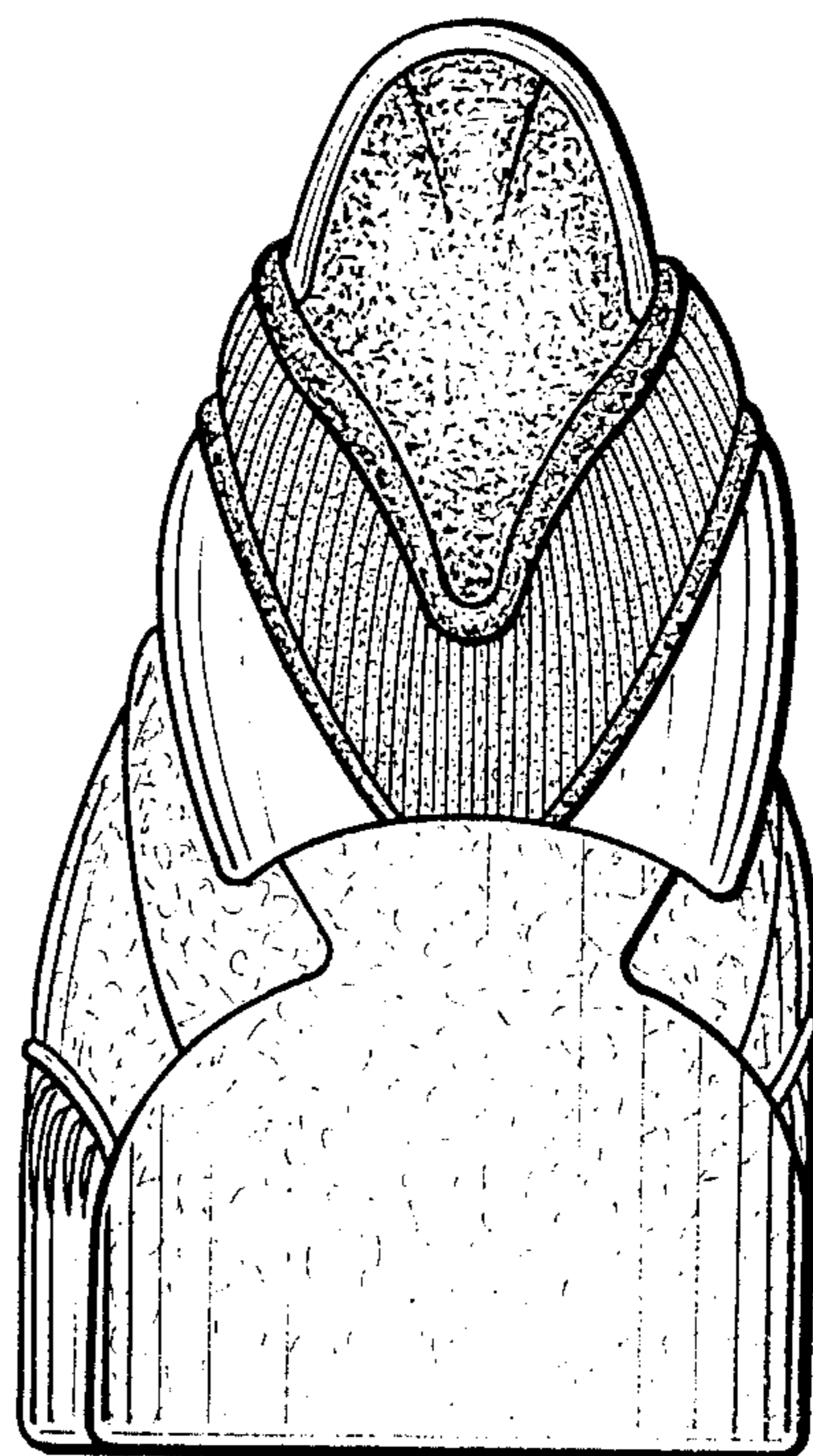

Fig. 6.

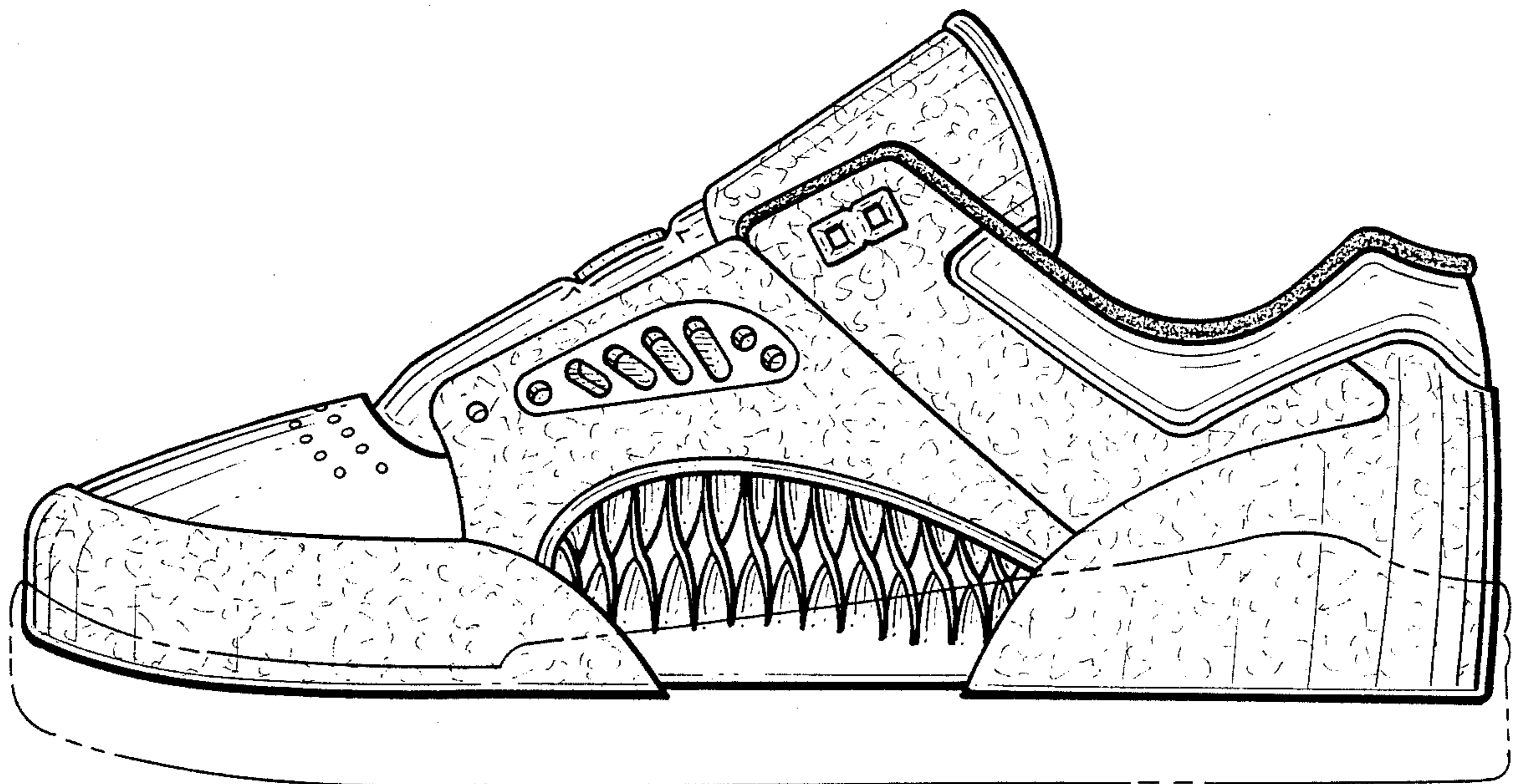

Fig. 7.

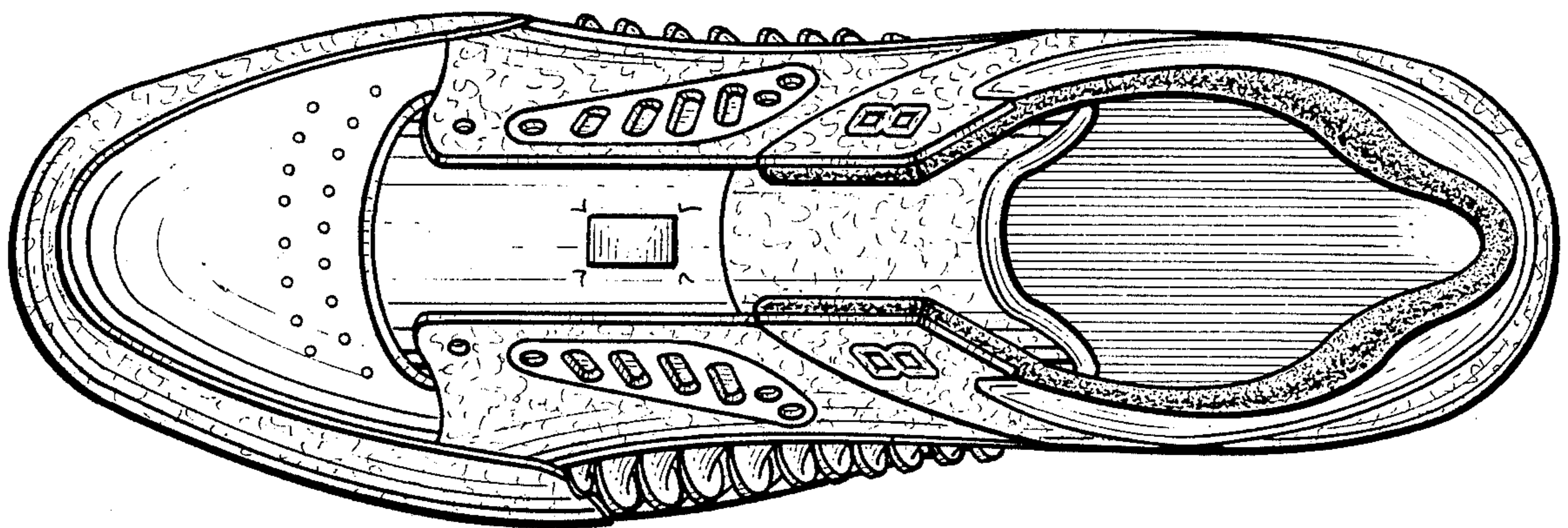

Fig. 8.

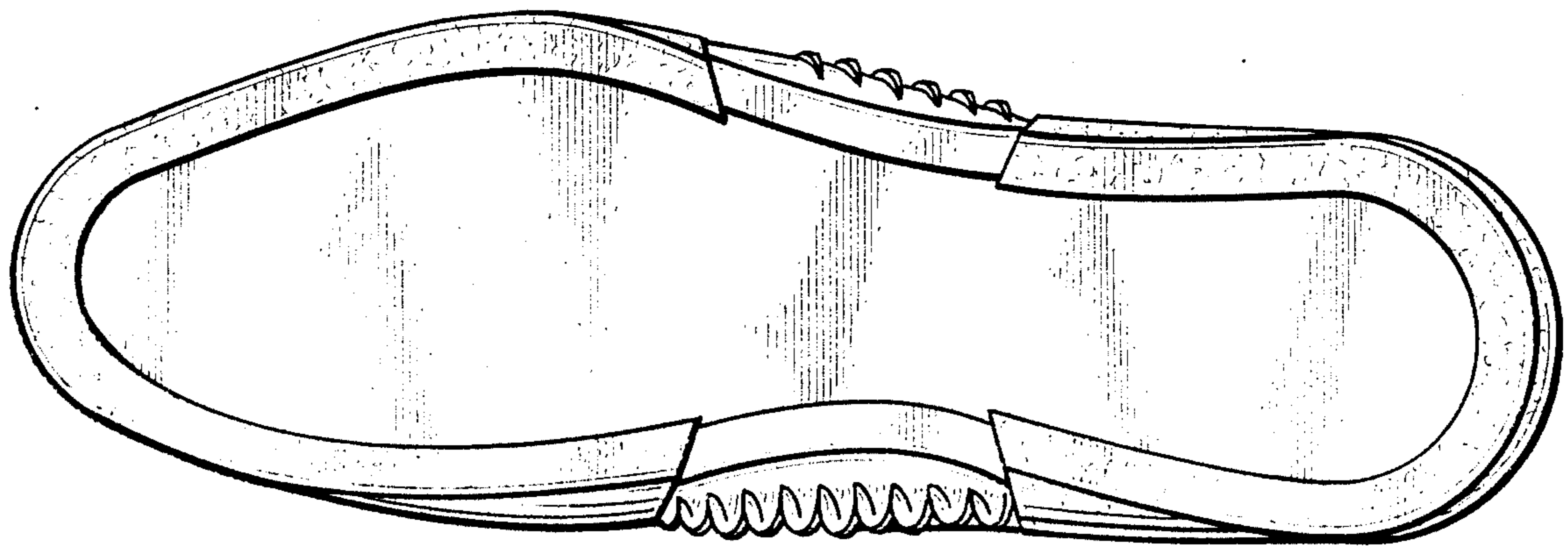

Fig. 9.

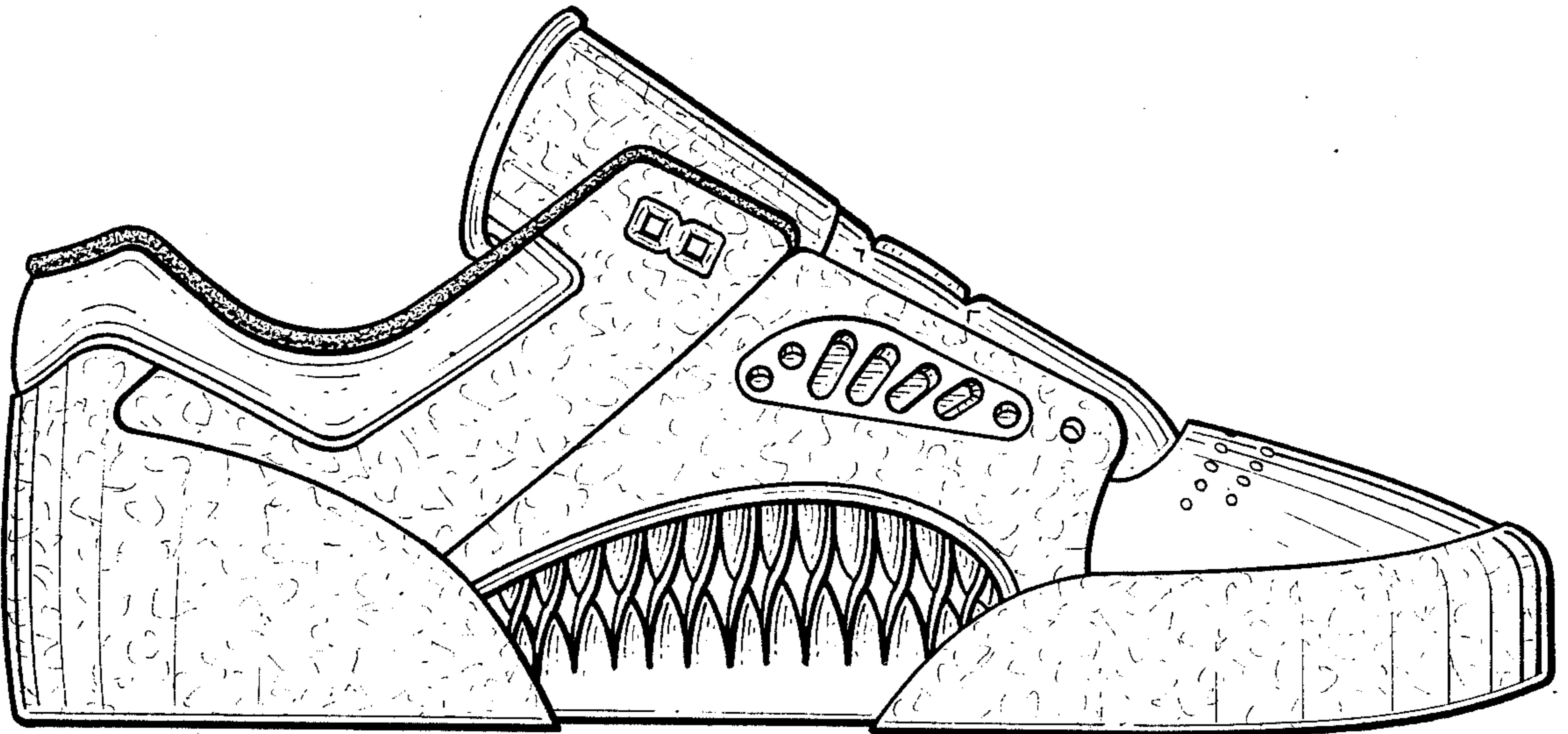

Fig. 10.

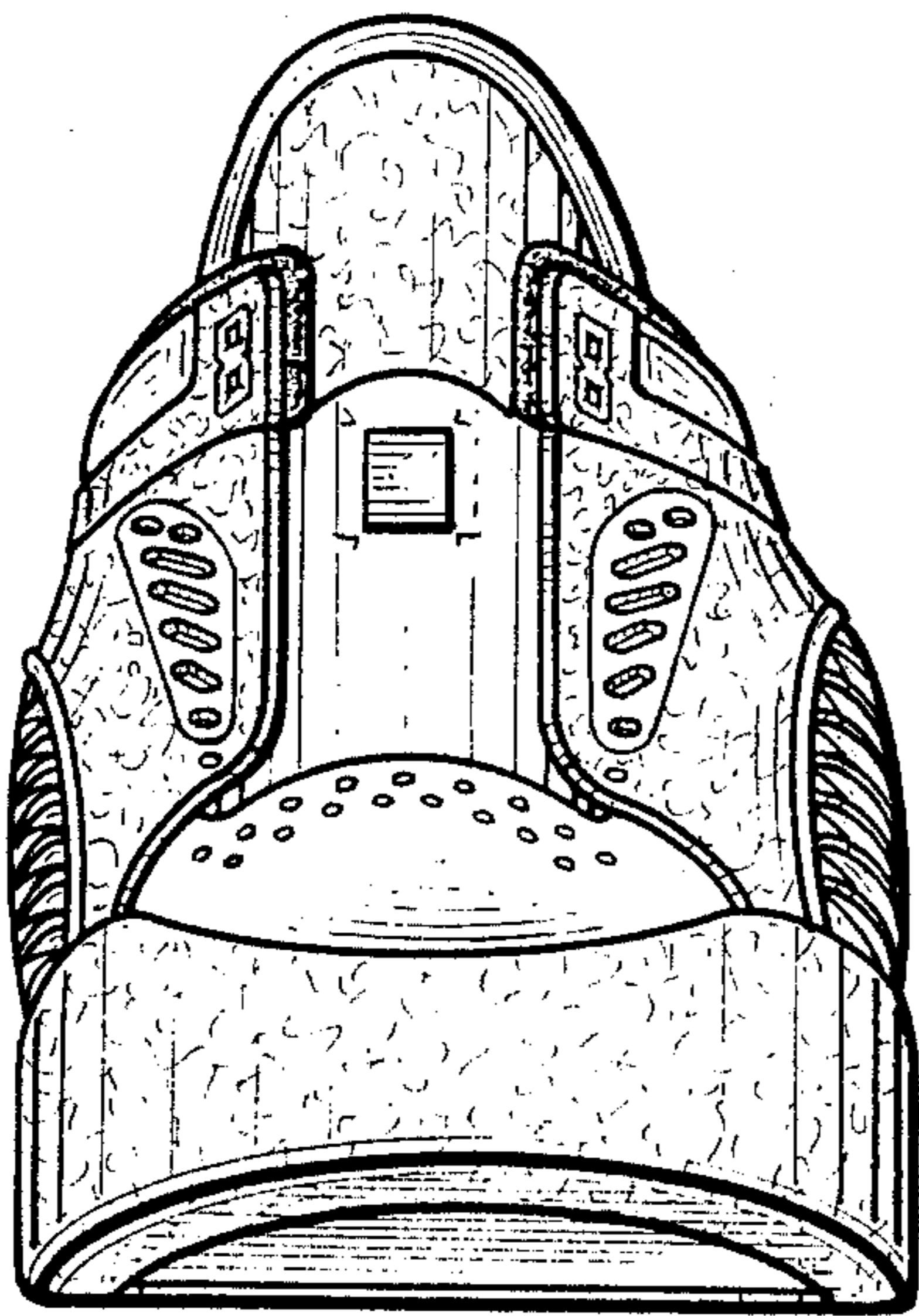

Fig. 11.

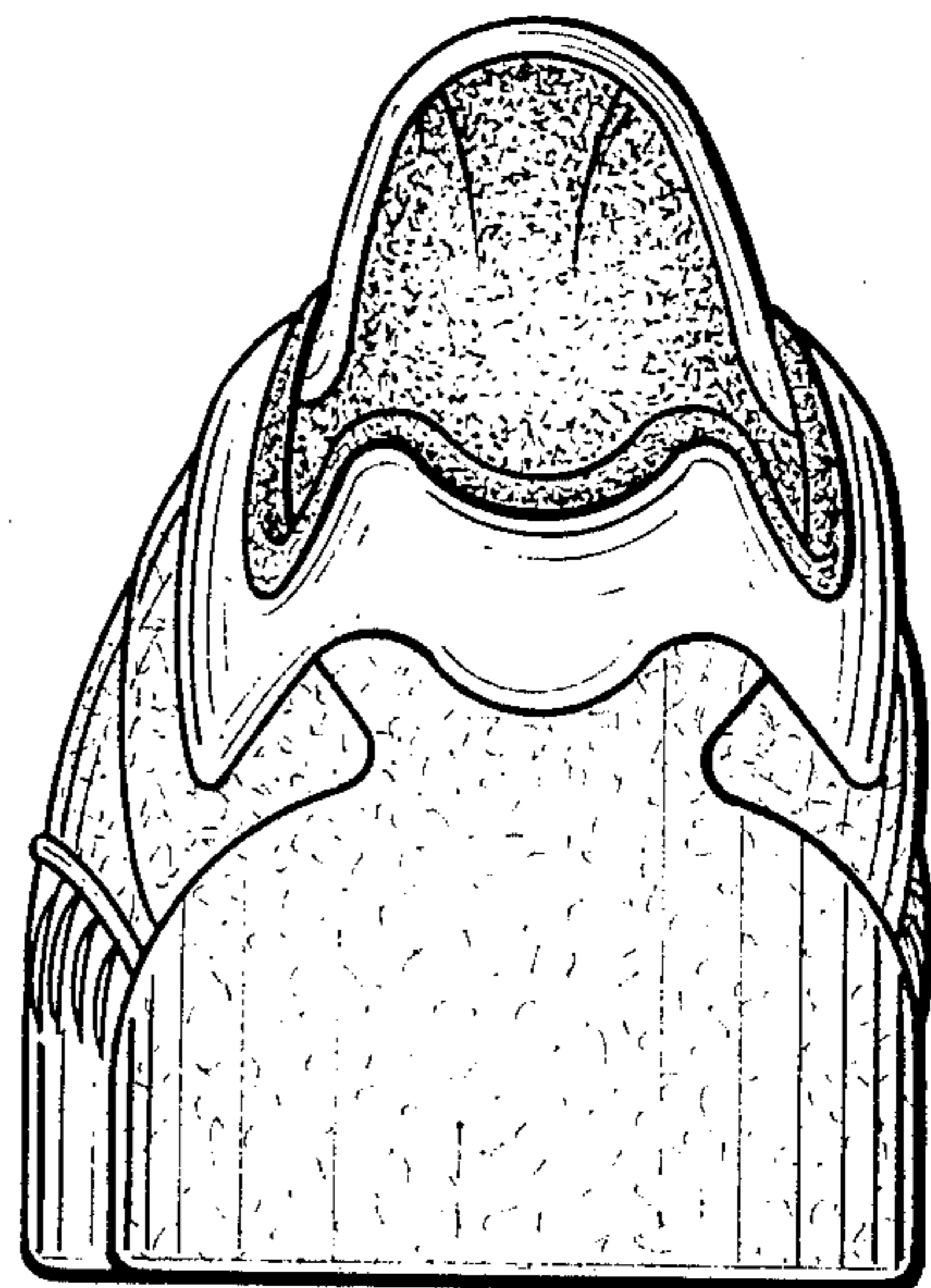

Fig. 12.