

[54] TOOL BOX TRAY

[75] Inventor: Charles A. Lanius, Prairie du Sac, Wis.

[73] Assignee: Flambeau Corporation, Baraboo, Wis.

[**] Term: 14 Years

[21] Appl. No.: 75,317

[22] Filed: Jul. 20, 1987

[52] U.S. Cl. D34/40

[58] Field of Search D9/414-433, D9/345, 346; D34/40-46; 206/198, 203, 234, 340, 207, 375, 428, 557, 563, 510, 506, 518; 220/85 E, 70, 85 H, 72, 94 R, 94 A, DIG. 12; 294/172, 171; D7/37

[56] References Cited

U.S. PATENT DOCUMENTS

- D. 142,783 11/1945 Jacobson D34/44
- D. 193,313 7/1962 Peca D34/44

- D. 218,089 7/1970 Chadbourne D9/424
- D. 229,171 11/1973 Duhy D9/425
- D. 235,488 6/1975 Swalm D34/44
- D. 247,025 1/1978 Cherry D34/44 X
- 2,990,995 7/1961 Wessel 229/176 X
- 3,339,796 3/1967 Struble D9/341 X

Primary Examiner—Bernard Ansher
Assistant Examiner—Prabhakar Deshmukh
Attorney, Agent, or Firm—Allegretti & Witcoff, Ltd.

[57] CLAIM

The ornamental design for the tool box tray, as shown and described.

DESCRIPTION

FIG. 1 is a perspective view of a tool box tray showing my new design;
FIG. 2 is a top plan view thereof;
FIG. 3 is a front elevation thereof, the rear side elevation being a mirror image;
FIG. 4 is a bottom plan view thereof; and
FIG. 5 is a right side elevation thereof, the left side elevation being a mirror image.

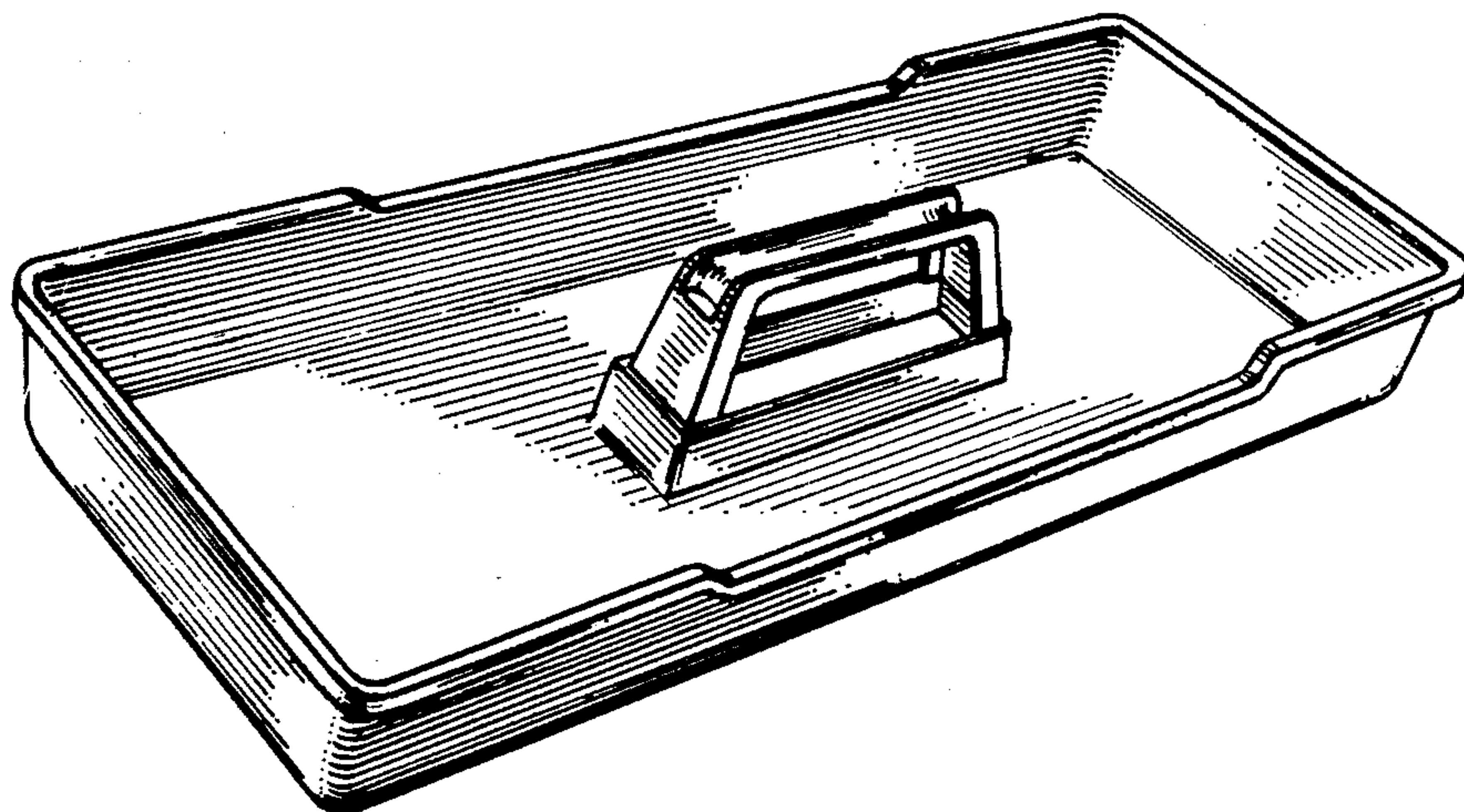

Fig. 1

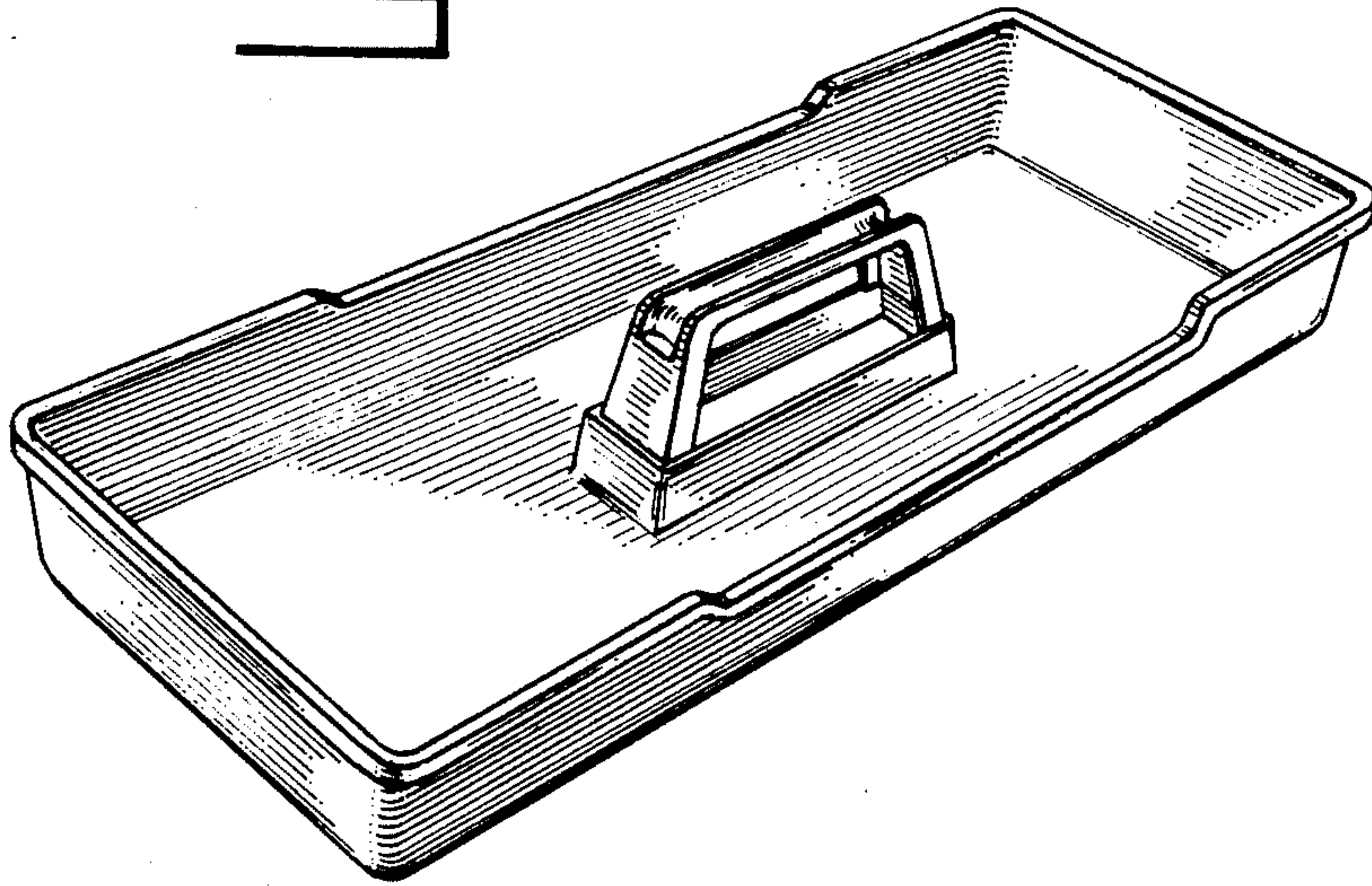

Fig. 2

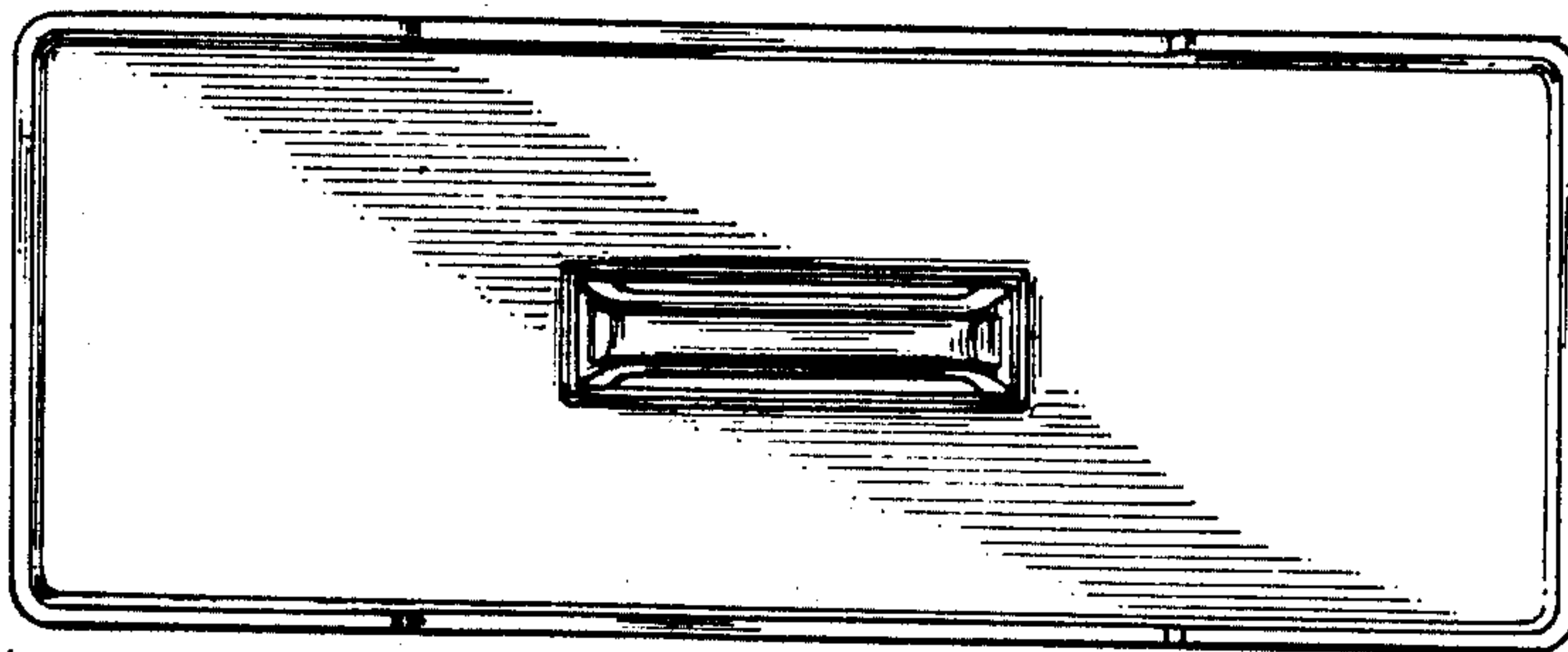

Fig. 3

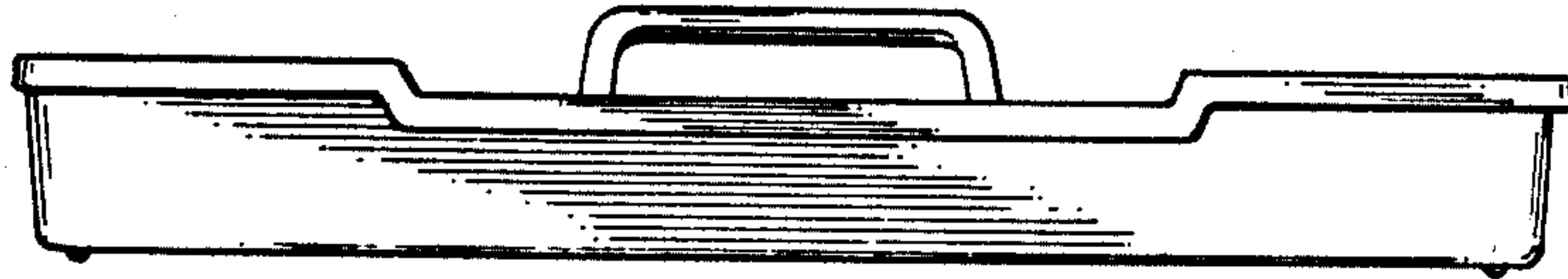

Fig. 4

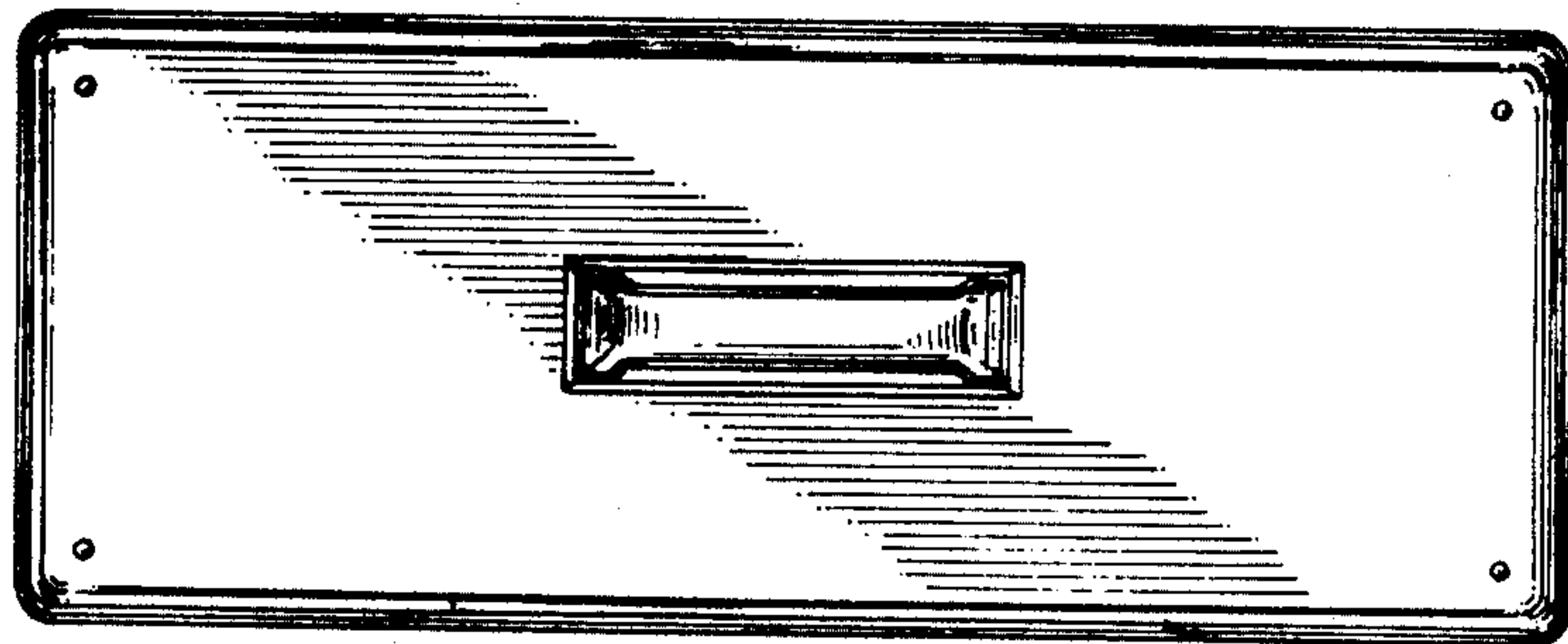

Fig. 5

