

[54] **REVOLVING DOOR ENCLOSURE**

[75] **Inventor: Lew V. Hewitt, Corpus Christi, Tex.**

[73] **Assignee: Dallas Corporation, Dallas, Tex.**

[**] **Term: 14 Years**

[21] **Appl. No.: 852,898**

[22] **Filed: Apr. 16, 1986**

[52] **U.S. Cl. D25/48**

[58] **Field of Search D25/48; 49/40, 41, 42, 49/44**

[56] **References Cited**

U.S. PATENT DOCUMENTS

4,341,165	7/1982	Calandritti et al.	49/42 X
4,475,465	10/1984	Hastings	49/40 X
4,598,495	7/1986	Labarde	49/42 X

Primary Examiner—A. Hugo Word

Attorney, Agent, or Firm—Kenneth R. Glaser

[57] **CLAIM**

The ornamental design for a revolving door enclosure, as shown and described.

DESCRIPTION

FIG. 1 is a perspective view of the revolving door enclosure showing my new design;

FIG. 2 is a bottom plan view of the design depicted in FIG. 1;

FIG. 3 is a front elevational view of the design depicted in FIG. 1;

FIG. 4 is a side elevational view of the design depicted in FIG. 1; and

FIG. 5 is a top plan view of the design depicted in FIG. 1.

The broken line showing of the revolving doors and building structure is for illustrative purposes only and forms no part of the claimed design.

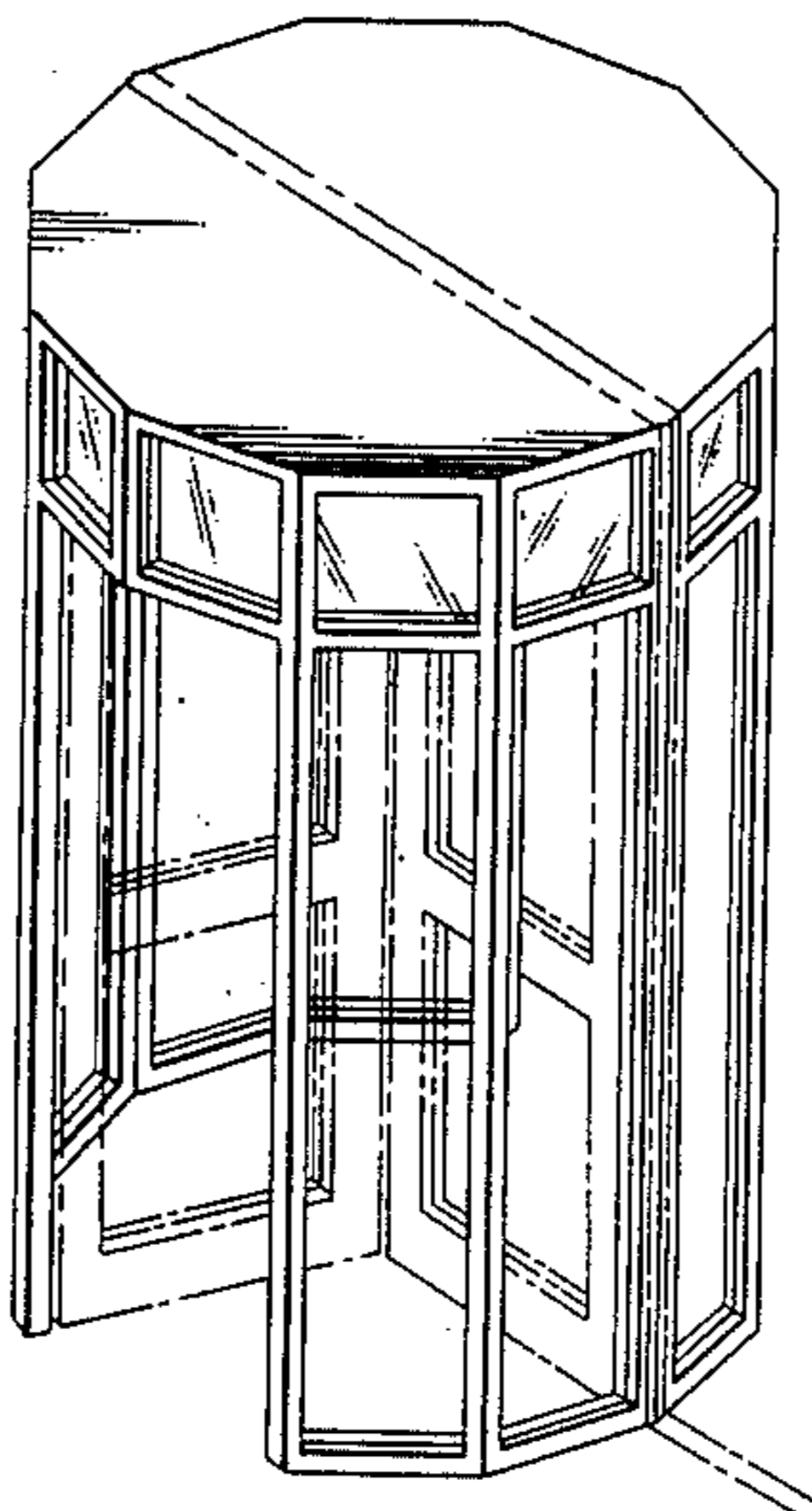

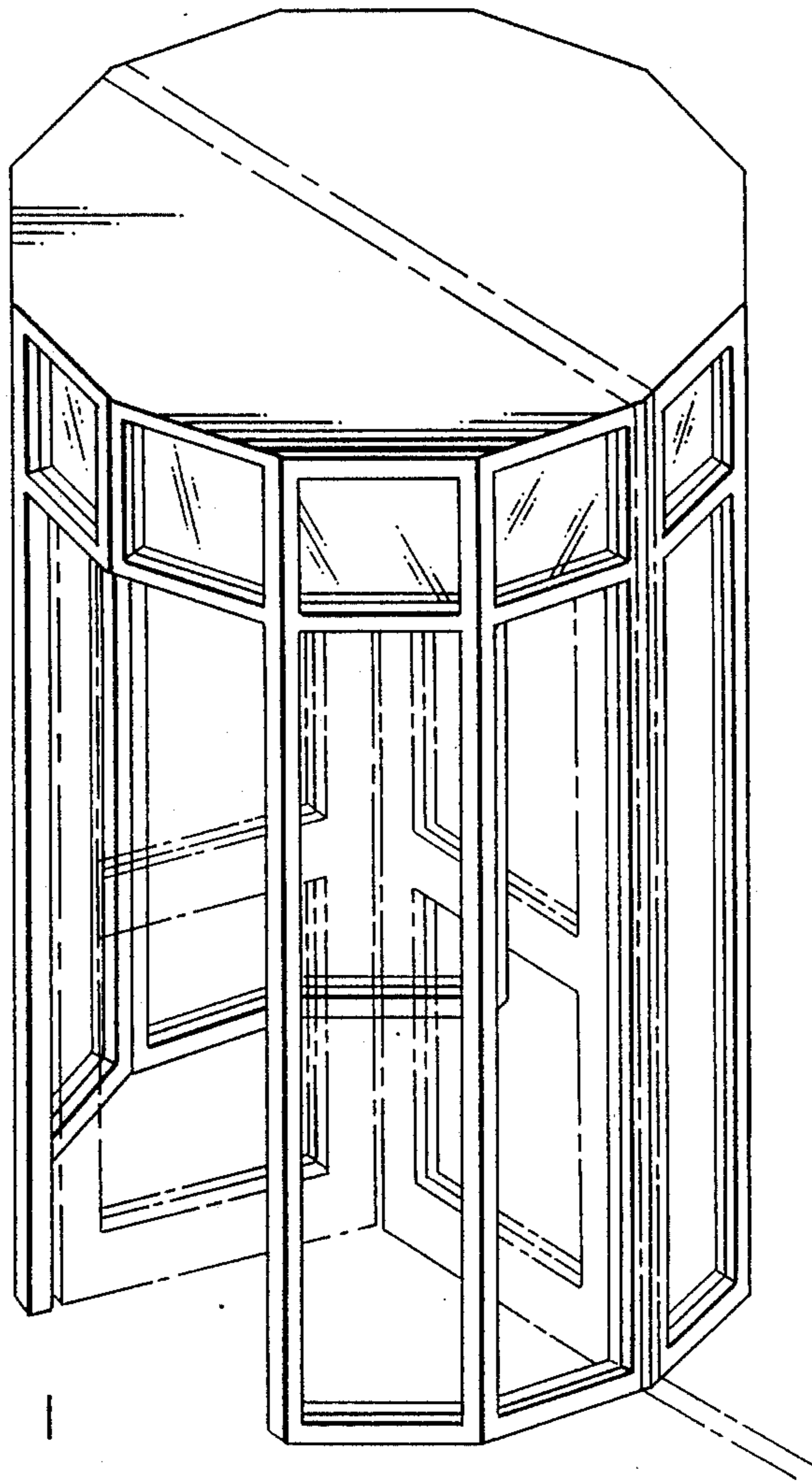

FIG. 1

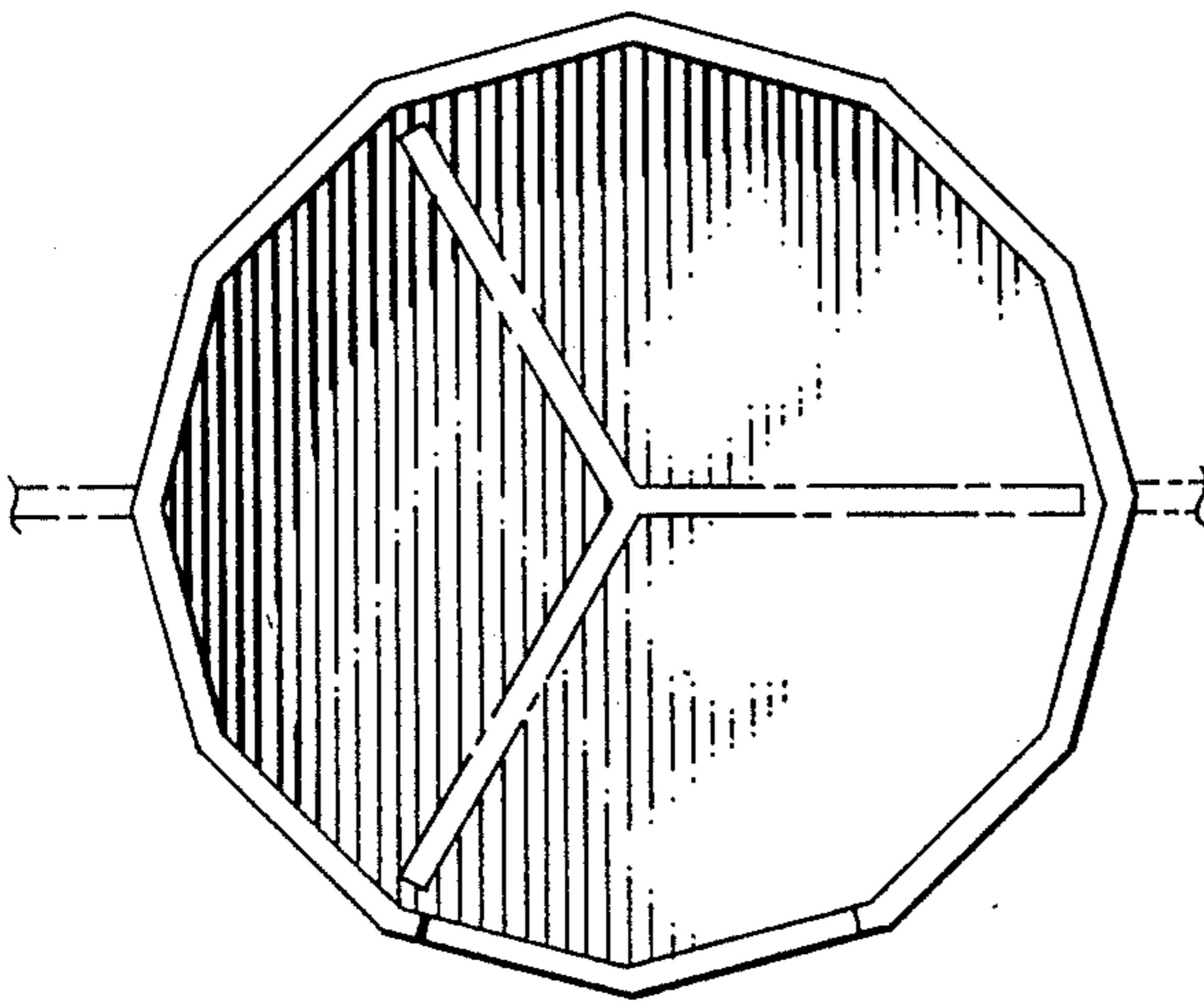

FIG. 2

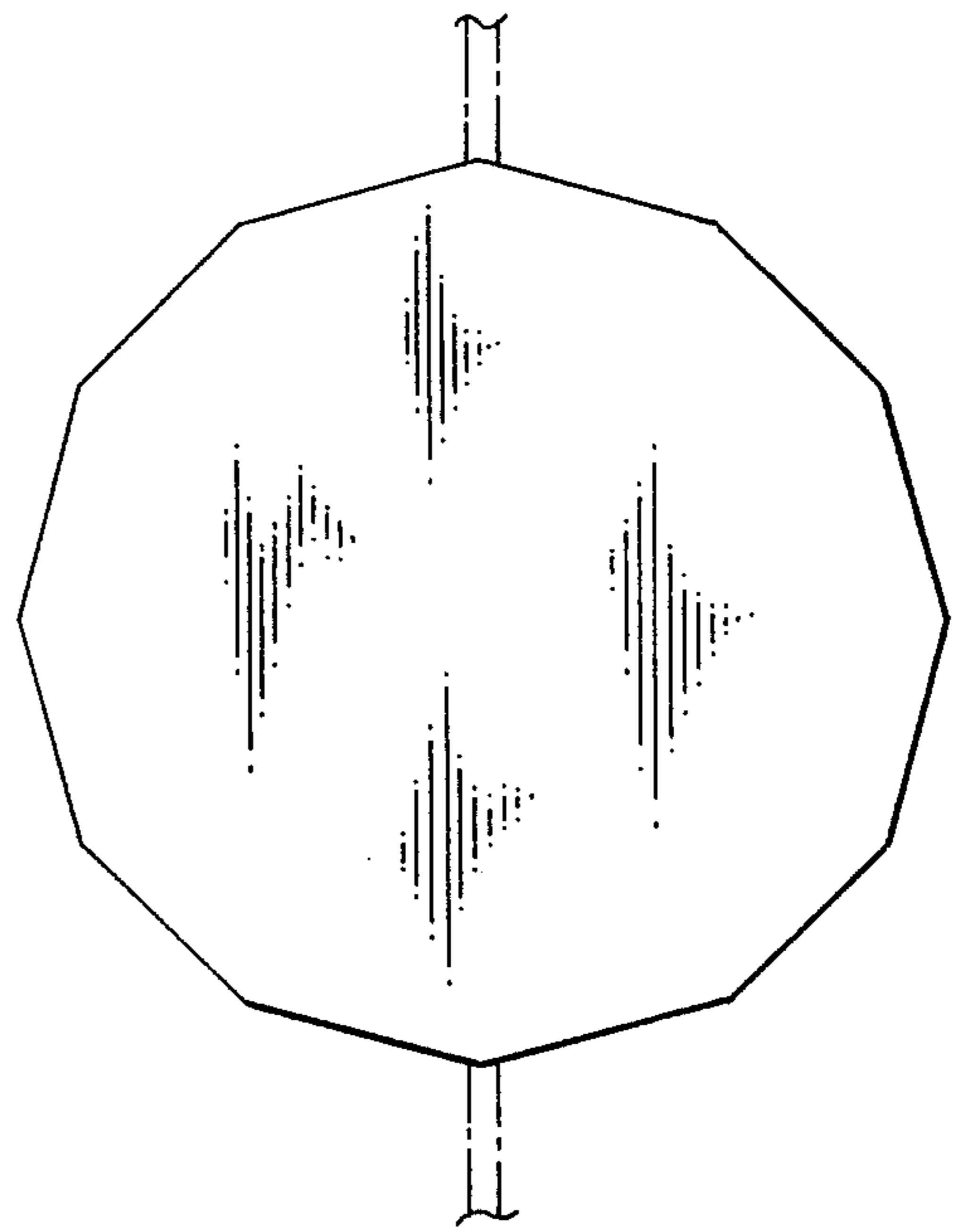

FIG. 5

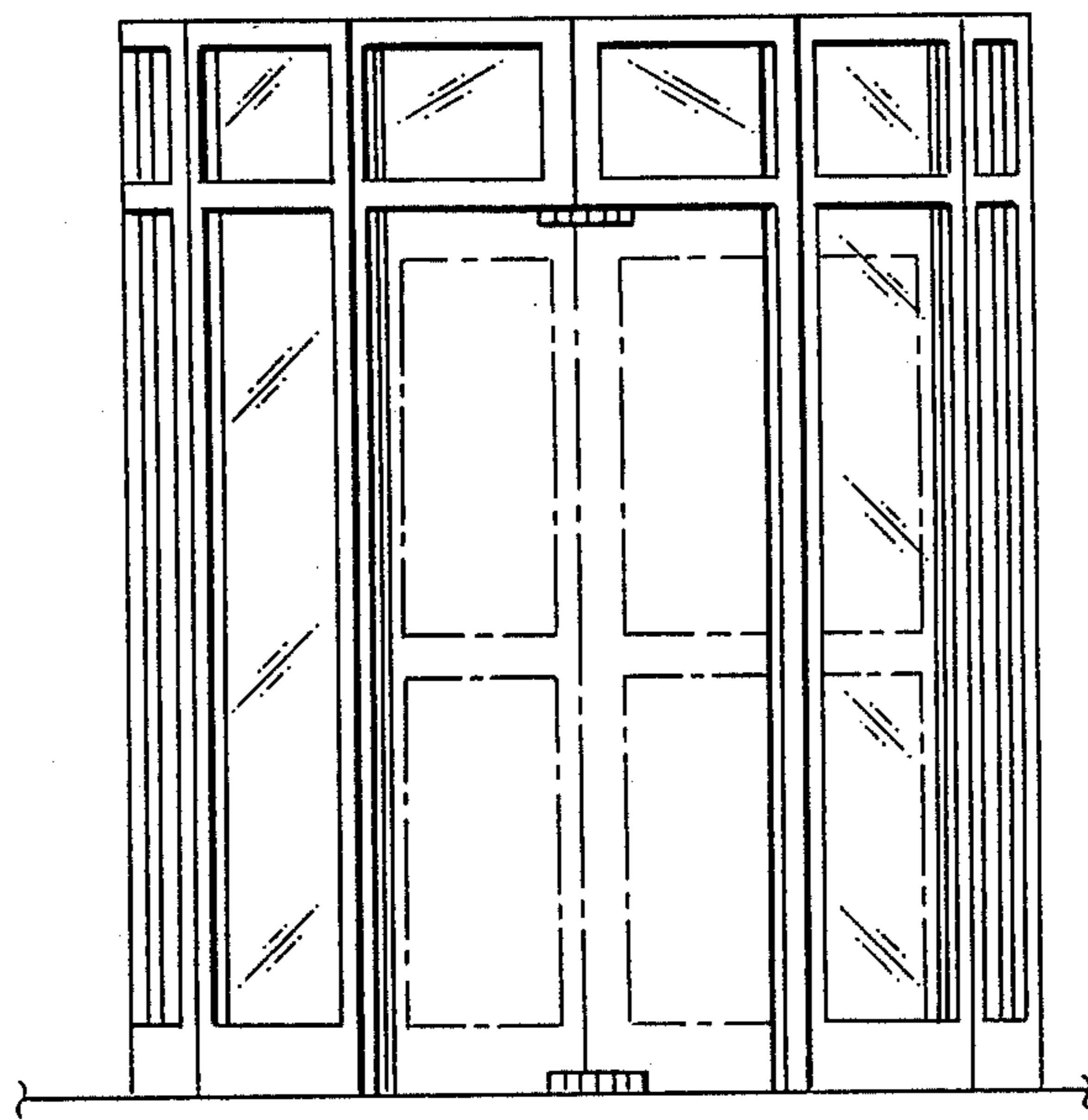

FIG. 3

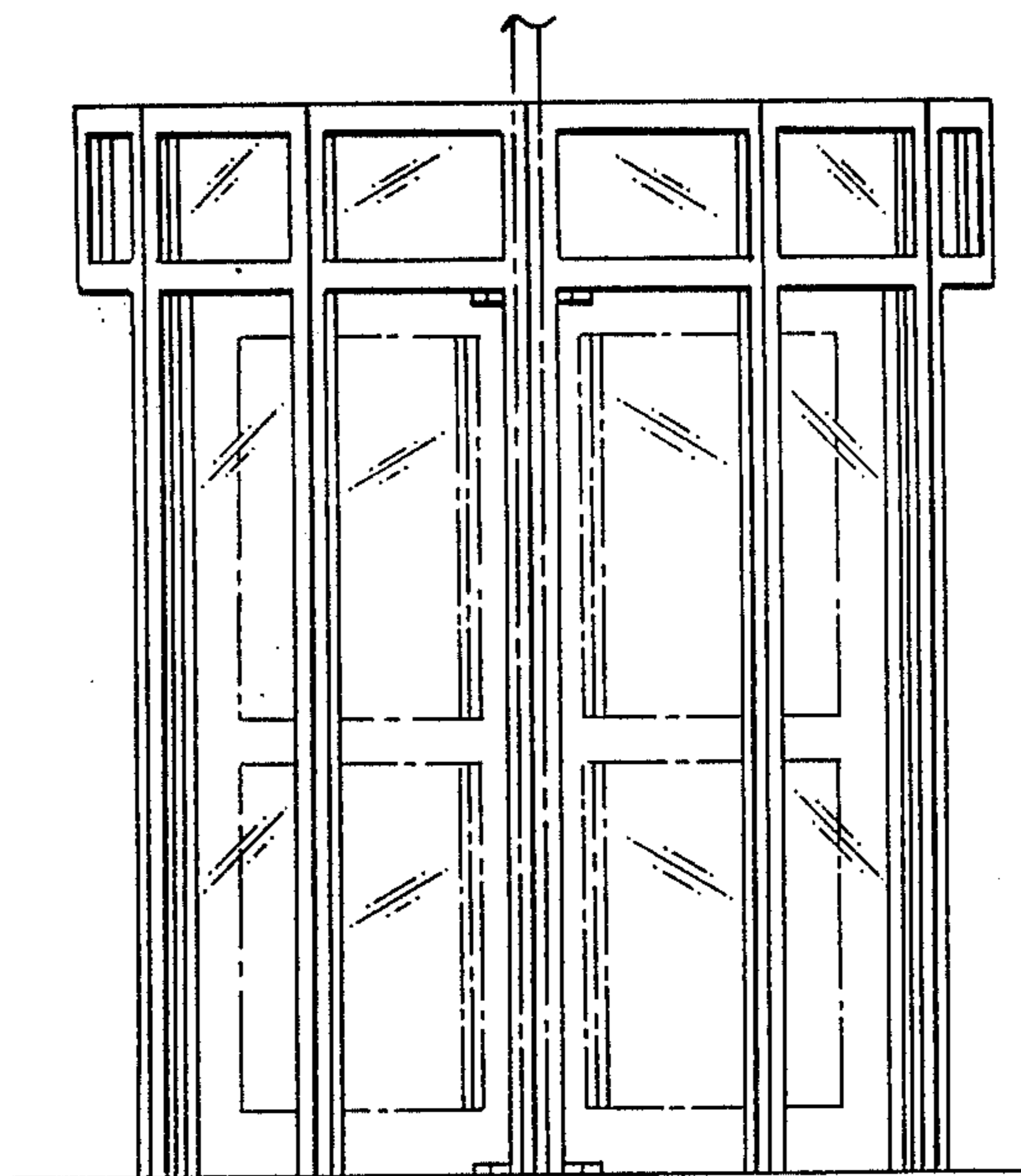

FIG. 4