

[54] TIRE

[75] Inventors: Frederick W. Miller; Richard L. Galante, both of Akron; Richard W. Harden, Jr., Tallmadge; Terry J. Waibel, Wadsworth, all of Ohio; André E. J. Baus, Bettembourg, Luxembourg; Terrell D. Windham, Hartville, Ohio

[73] Assignee: The Goodyear Tire & Rubber Company, Akron, Ohio

[**] Term: 14 Years

[21] Appl. No.: 114,263

[22] Filed: Oct. 28, 1987

[52] U.S. Cl. D12/147

[58] Field of Search D12/141-143, D12/145-151; 152/209 R, 209 D

[56] References Cited

U.S. PATENT DOCUMENTS

D. 208,134	7/1967	Pedroso	D12/146
D. 265,186	6/1982	Karlyn et al.	D12/147
D. 265,303	7/1982	Yokoyama	D12/147
D. 275,384	9/1984	Fontaine et al.	D12/146
D. 275,473	9/1984	Baus et al.	D12/146
D. 278,806	5/1985	Lawrence	D12/146
D. 282,457	2/1986	Larsen et al.	D12/147
D. 283,216	4/1986	Gray et al.	D12/147
D. 283,501	4/1986	Hitzky	D12/147
D. 284,276	6/1986	Candiliotis	D12/147
D. 284,649	7/1986	Kwee et al.	D12/147

D. 287,579	1/1987	Cain	D12/147
D. 288,547	3/1987	Graas	D12/147
4,166,490	9/1979	Poque	152/209 R
4,282,915	8/1981	Fontaine	152/209 R
4,424,843	1/1984	Fontaine et al.	152/209 R
4,424,844	1/1984	Fontaine	152/209 R

FOREIGN PATENT DOCUMENTS

D1000844	6/1981	United Kingdom .
2136743	3/1984	United Kingdom .

OTHER PUBLICATIONS

1987 Tread Design Guide, ©1/87, p. 130, Kelly--Springfield Safari RSR Tire, second row down from top, center of page, (copy in Examiner's Office).
1987 Tread Design Guide, ©1/87, p. 125, Goodyear Wrangler ST Tire, second tire in from bottom right side of page, (copy in Examiner's Office).

Primary Examiner—James M. Gandy
Attorney, Agent, or Firm—L. R. Drayer

[57] CLAIM

The ornamental design for a tire, as shown and described.

DESCRIPTION

FIG. 1 is a perspective view of a tire showing our new design it being understood that the tread pattern is repeated throughout the circumference of the tire, the opposite side being substantially the same as that shown; FIG. 2 is a front elevation view thereof; and FIG. 3 is a side elevation view thereof on a reduced scale.

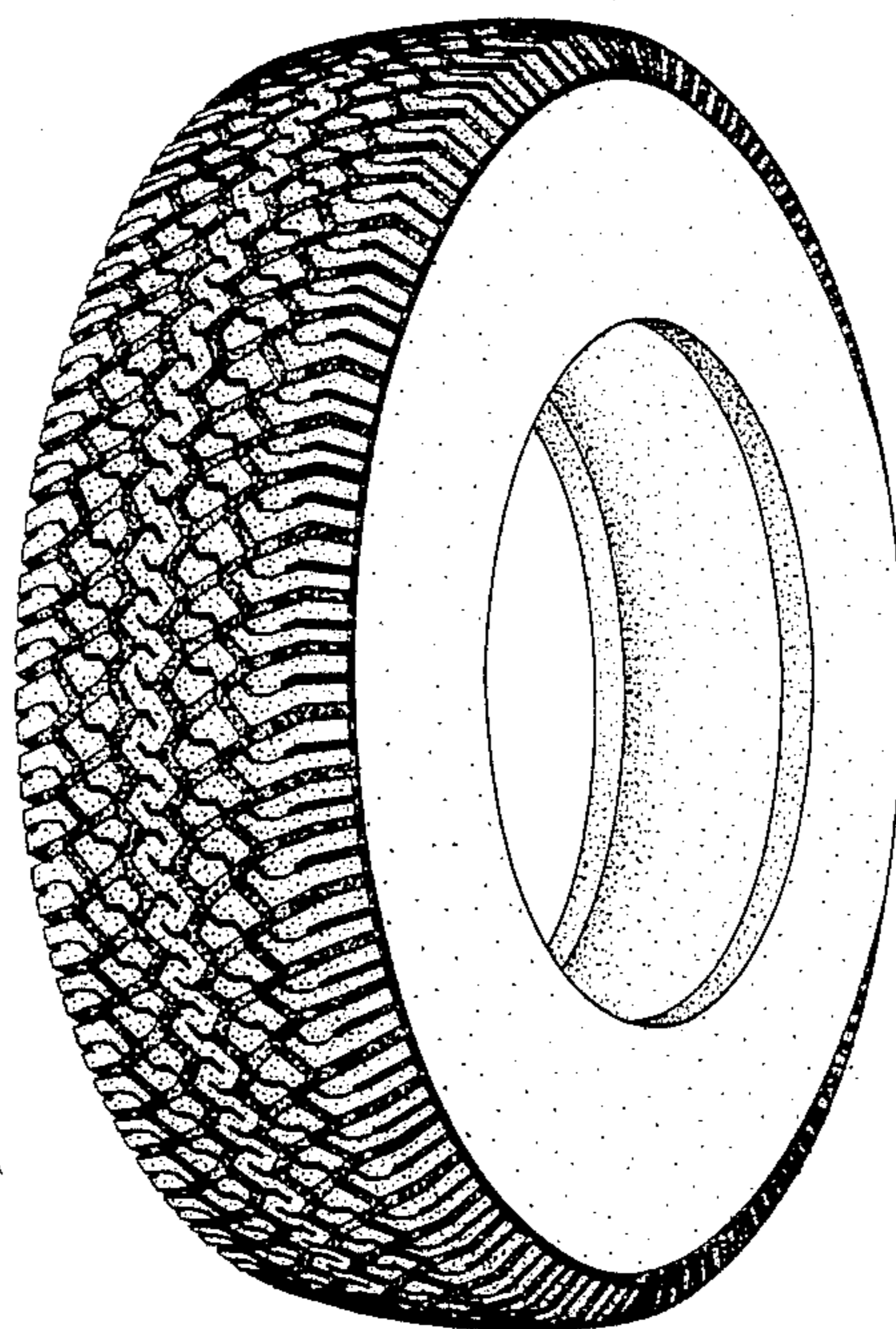

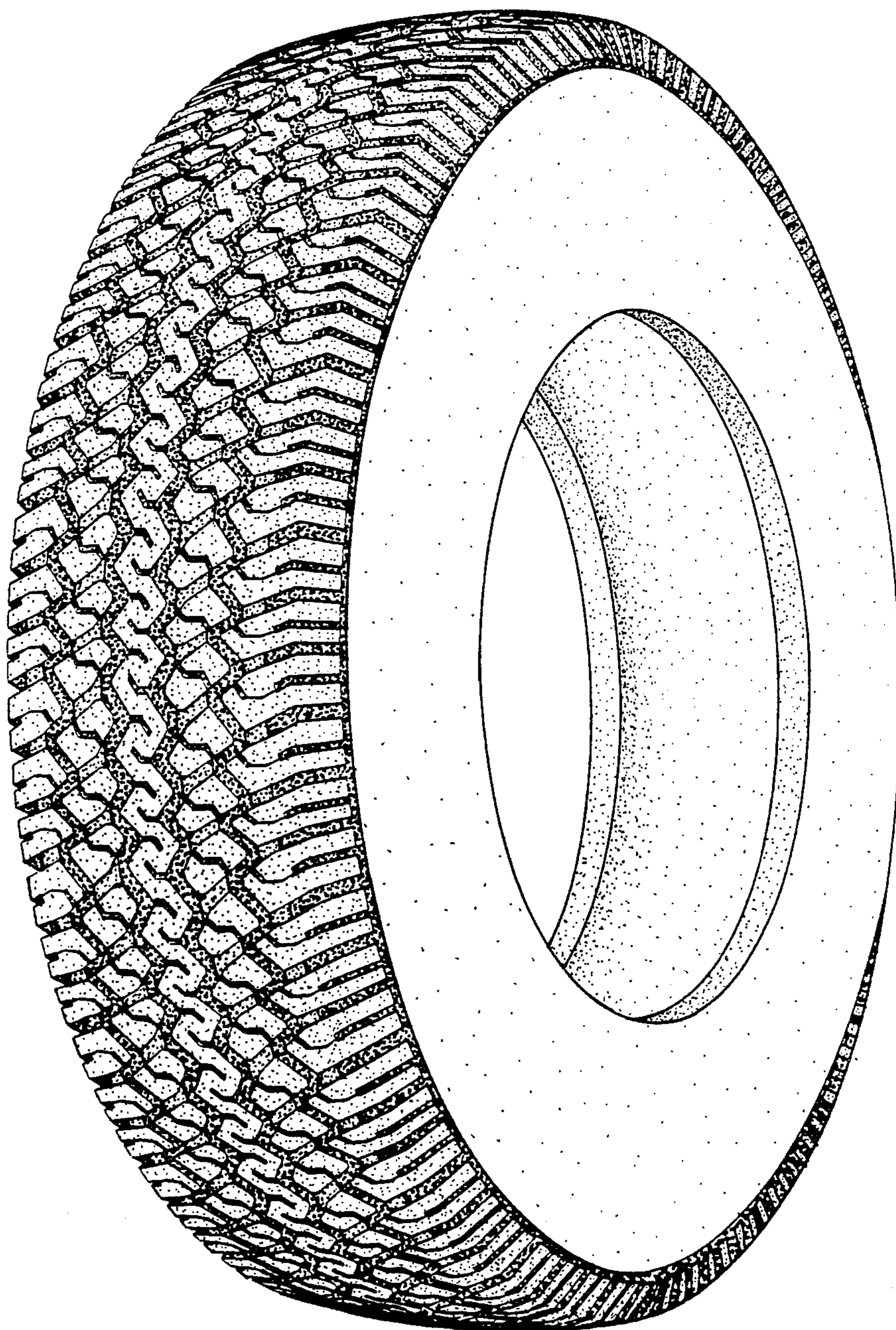

FIG. 1

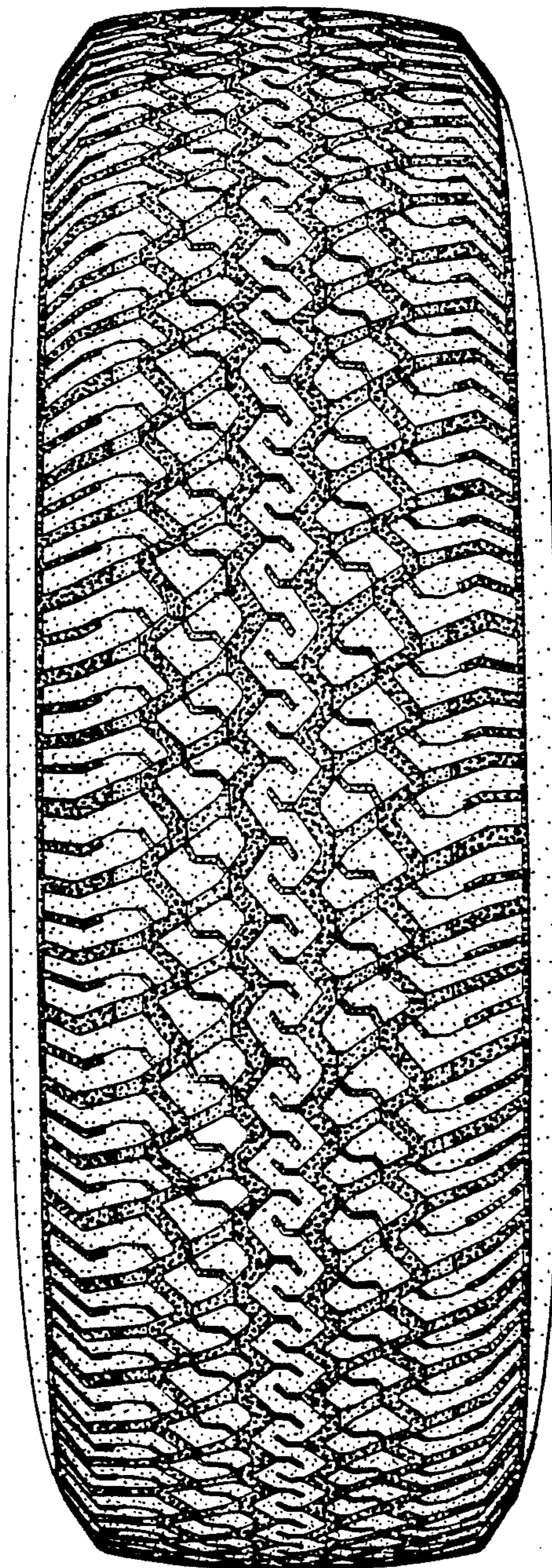

FIG. 2

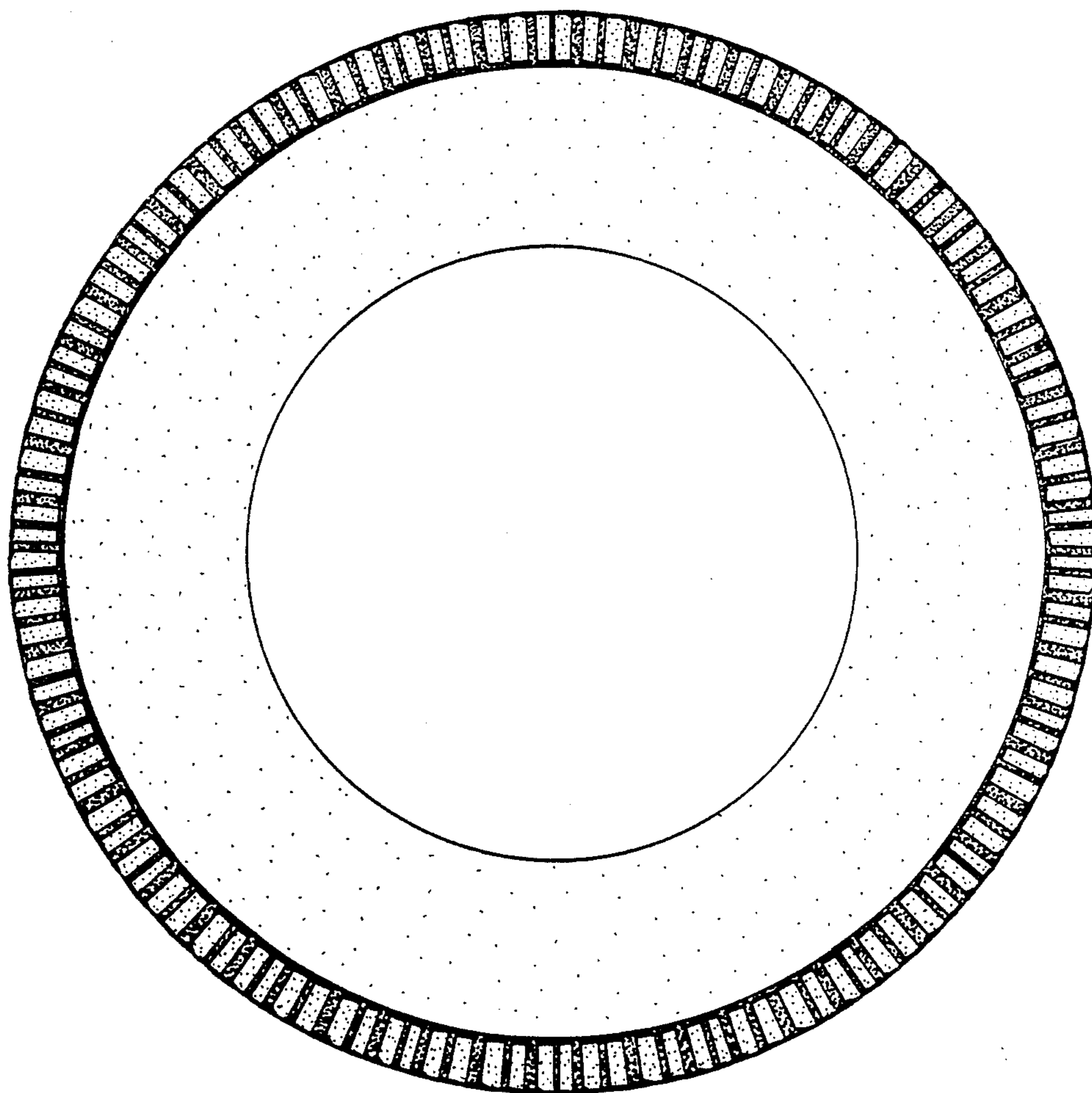

FIG. 3