

[54] TIRE

[75] Inventors: Frederick W. Miller; Richard L. Galante, both of Akron; Richard W. Harden, Jr., Tallmadge; Terry J. Waibel, Wadsworth, all of Ohio; André E. J. Baus, Bettembourg, Luxembourg; Terrell D. Windham, Hartville, Ohio

[73] Assignee: The Goodyear Tire & Rubber Company, Akron, Ohio

[\*\*] Term: 14 Years

[21] Appl. No.: 114,261

[22] Filed: Oct. 28, 1987

[52] U.S. Cl. .... D12/147

[58] Field of Search ..... D12/141-143, D12/145-151; 152/209 R, 209 D

[56] References Cited

U.S. PATENT DOCUMENTS

- D. 208,134 7/1967 Pedroso ..... D12/146
- D. 233,226 10/1974 Smajd ..... D12/149
- D. 237,375 10/1975 Smajd ..... D12/142
- D. 239,103 3/1976 Candiliotis ..... D12/147
- D. 261,491 10/1981 Hammond ..... D12/142
- D. 265,186 6/1982 Karllyn et al. .... D12/147
- D. 265,303 7/1982 Yokoyama ..... D12/147
- D. 274,715 7/1984 Baumgardner ..... D12/147
- D. 278,135 3/1985 Menster et al. .... D12/143

- D. 278,219 4/1985 Gray ..... D12/147
- D. 279,087 6/1985 Lissan et al. .... D12/147
- D. 280,612 9/1985 Tansei ..... D12/146
- D. 282,457 2/1986 Larsen et al. .... D12/147
- D. 283,216 4/1986 Gray et al. .... D12/147
- D. 284,276 6/1986 Candiliotis ..... D12/147
- D. 287,579 1/1987 Cain ..... D12/147
- 4,412,576 11/1983 Nakajima ..... 152/209 R

OTHER PUBLICATIONS

1987 Tread Design Guide ©1/87, p. 130, Kelly--Springfield Safari RSR Tire, second row down from top, center of page.

1987 Tread Design Guide, ©1/87, p. 125, Goodyear Wrangler ST Tire, Second Tire in from bottom right side of page.

Primary Examiner—James M. Gandy  
Attorney, Agent, or Firm—L. R. Drayer

[57] CLAIM

The ornamental design for a tire, as shown and described.

DESCRIPTION

FIG. 1 is a perspective view of a tire showing our new design it being understood that the tread pattern is repeated throughout the circumference of the tire, the opposite side being substantially the same as that shown; FIG. 2 is a front elevation view thereof; and FIG. 3 is a side elevation view thereof on a reduced scale.

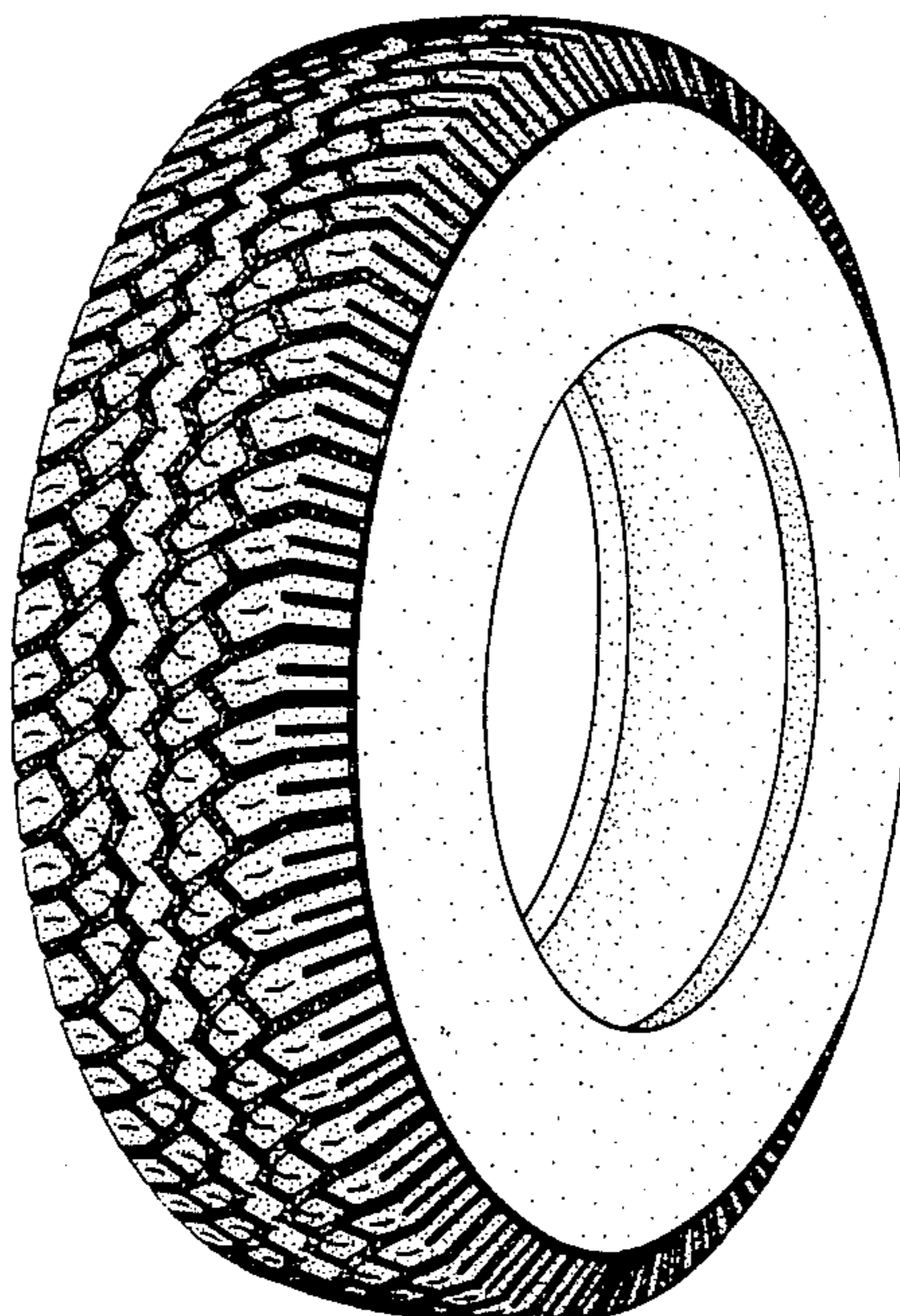

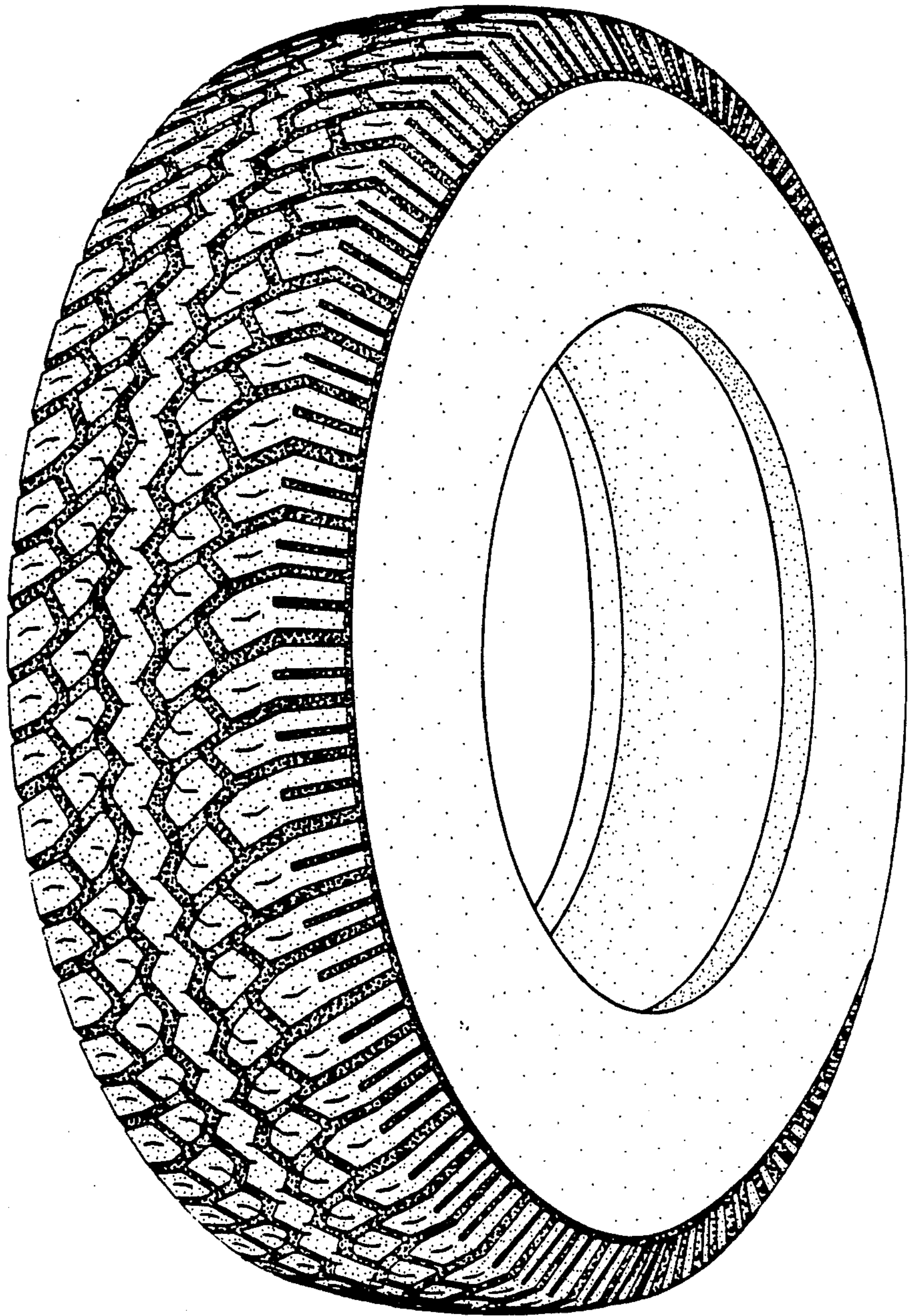

FIG. 1

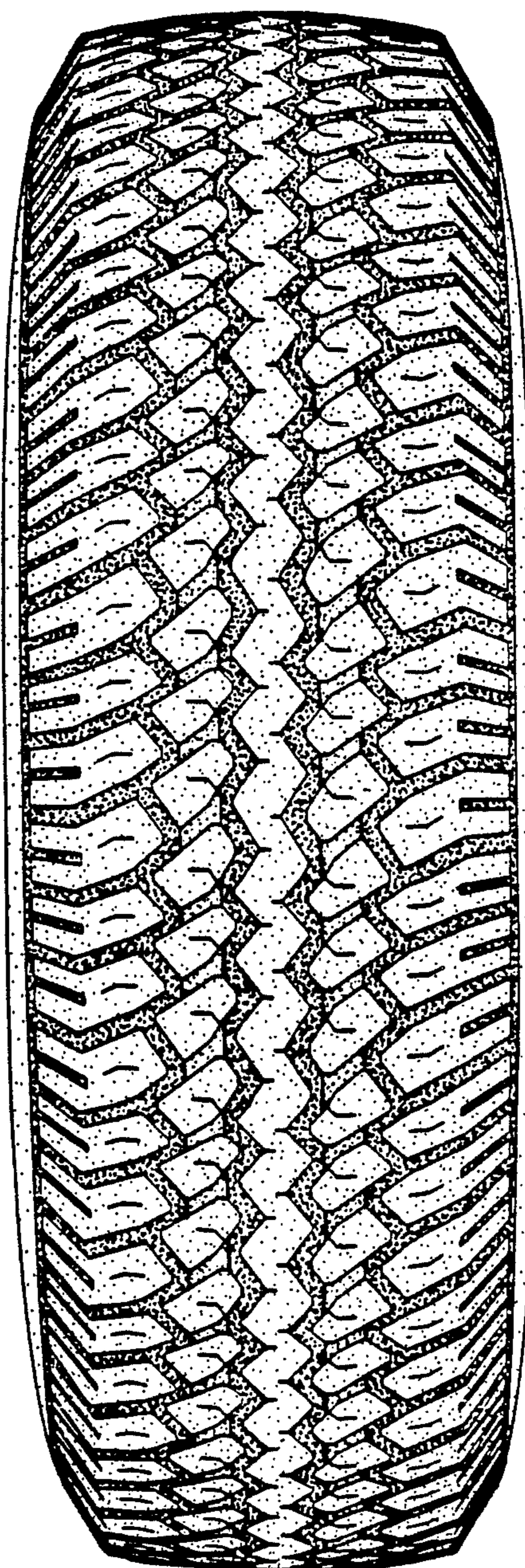

FIG. 2

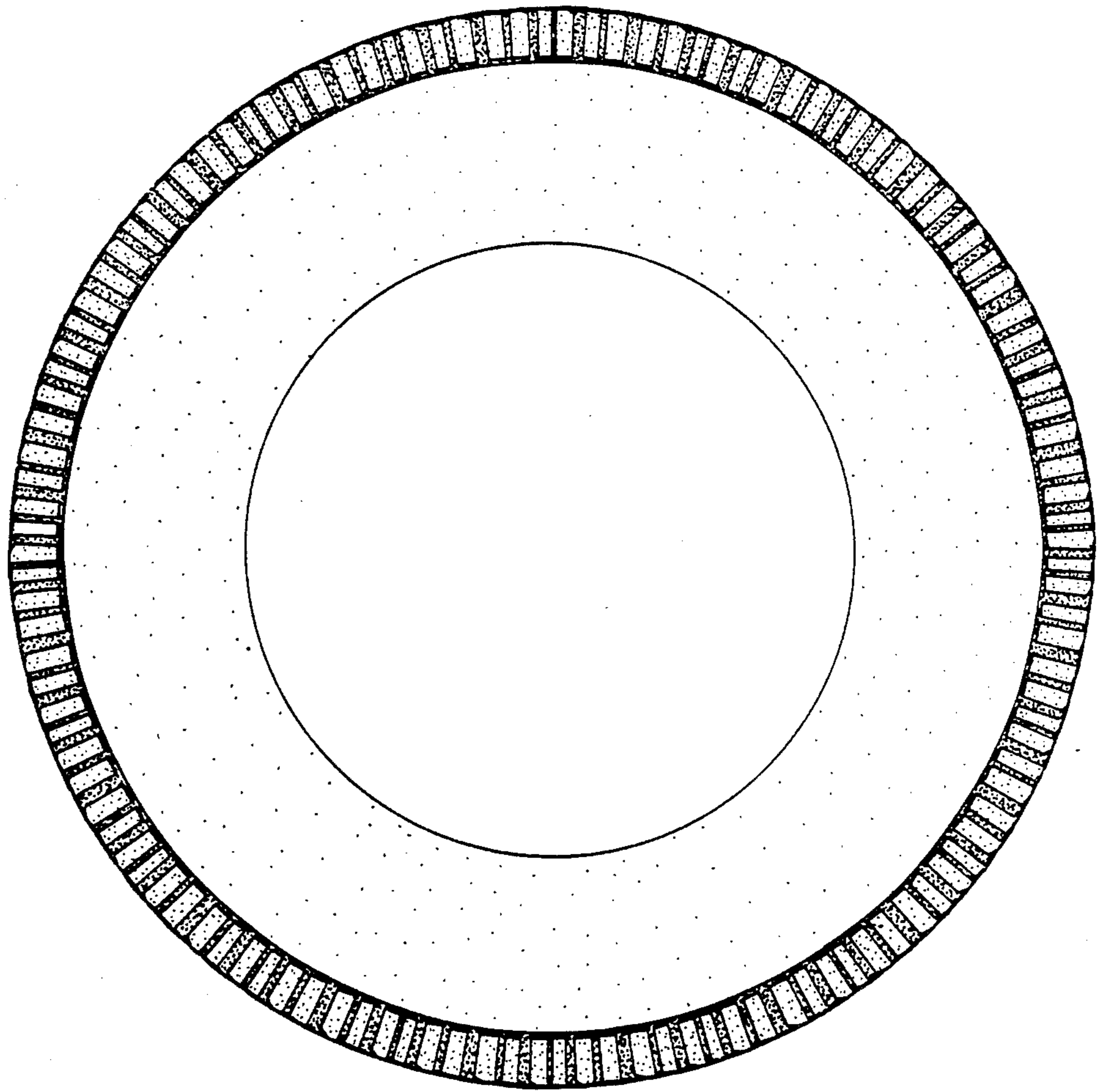

FIG. 3