

[54] **SHOE SOLE**

[75] **Inventor: Jules Schneider, New York, N.Y.**

[73] **Assignee: What's What, Inc., New York, N.Y.**

[**] **Term: 14 Years**

[21] **Appl. No.: 399,784**

[22] **Filed: Aug. 28, 1989**

[52] **U.S. Cl. D2/320**

[58] **Field of Search D2/264, 265, 274, 311, D2/317-321; 36/25 R, 28, 29, 30 R, 32 R, 43, 59 R, 59 B, 59 C, 80, 83, 102, 103, 114**

[56] **References Cited**

U.S. PATENT DOCUMENTS

| | | | | |
|------------|---------|-----------|-------|--------|
| D. 32,766 | 5/1900 | Maynard | | D2/320 |
| D. 51,645 | 1/1918 | Johnson | | D2/320 |
| D. 51,646 | 1/1918 | Johnson | | D2/320 |
| D. 69,440 | 2/1926 | Church | | D2/320 |
| D. 88,865 | 1/1933 | Fowler | | D2/320 |
| D. 115,606 | 7/1939 | Bernstein | | D2/320 |
| D. 117,831 | 11/1939 | Johnson | | D2/320 |

| | | | | |
|------------|--------|---------|-------|---------|
| D. 195,757 | 7/1963 | Lewis | | D2/319 |
| D. 273,245 | 4/1984 | Tonkel | | D2/320 |
| D. 302,071 | 7/1989 | Chang | | D2/318 |
| 2,580,840 | 1/1952 | Rogndal | | 36/29 |
| 4,494,320 | 1/1985 | Davis | | 36/25 R |
| 4,578,883 | 4/1986 | Dassler | | 36/25 R |

Primary Examiner—Louis S. Zarfes
Attorney, Agent, or Firm—Kenyon & Kenyon

[57] **CLAIM**

The ornamental design for a shoe sole, as shown.

DESCRIPTION

FIG. 1 is a top plan view of a shoe sole showing my new design;

FIG. 2 is a side elevational view thereof;

FIG. 3 is a front elevational view thereof;

FIG. 4 is a rear elevational view thereof;

FIG. 5 is a bottom plan view thereof;

FIG. 6 is a sectional view taken along line 6—6 of FIG. 1; and

FIG. 7 is a sectional view taken along line 7—7 of FIG. 1.

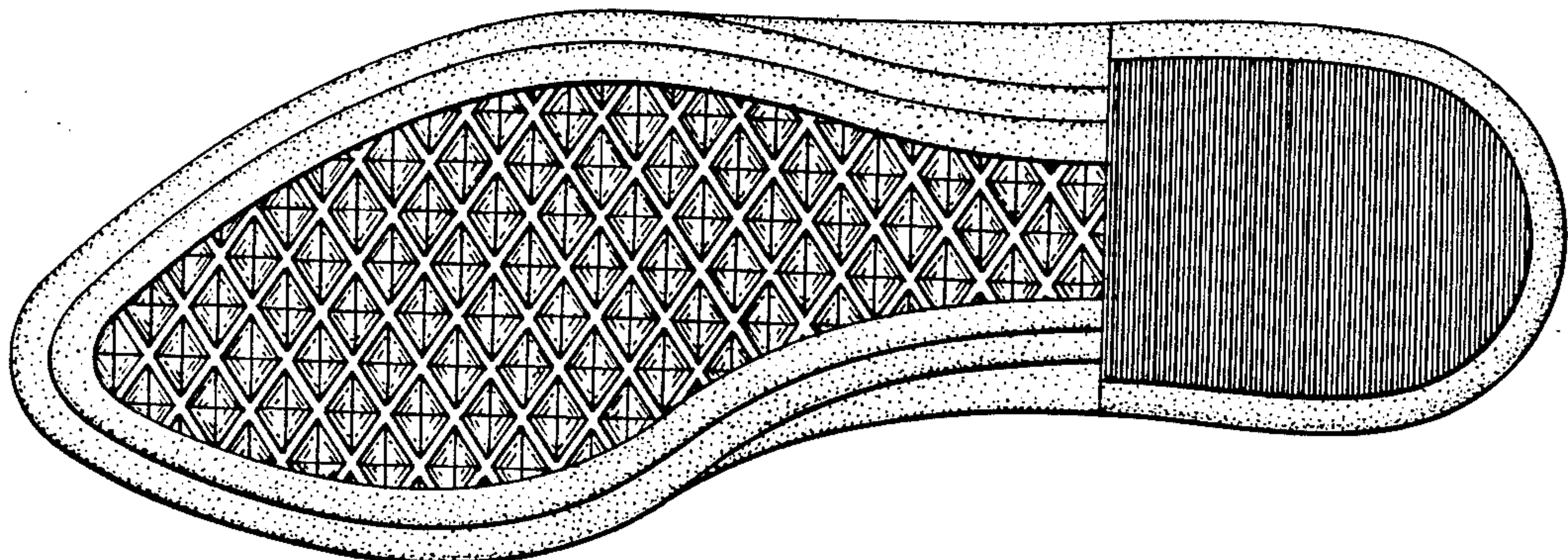
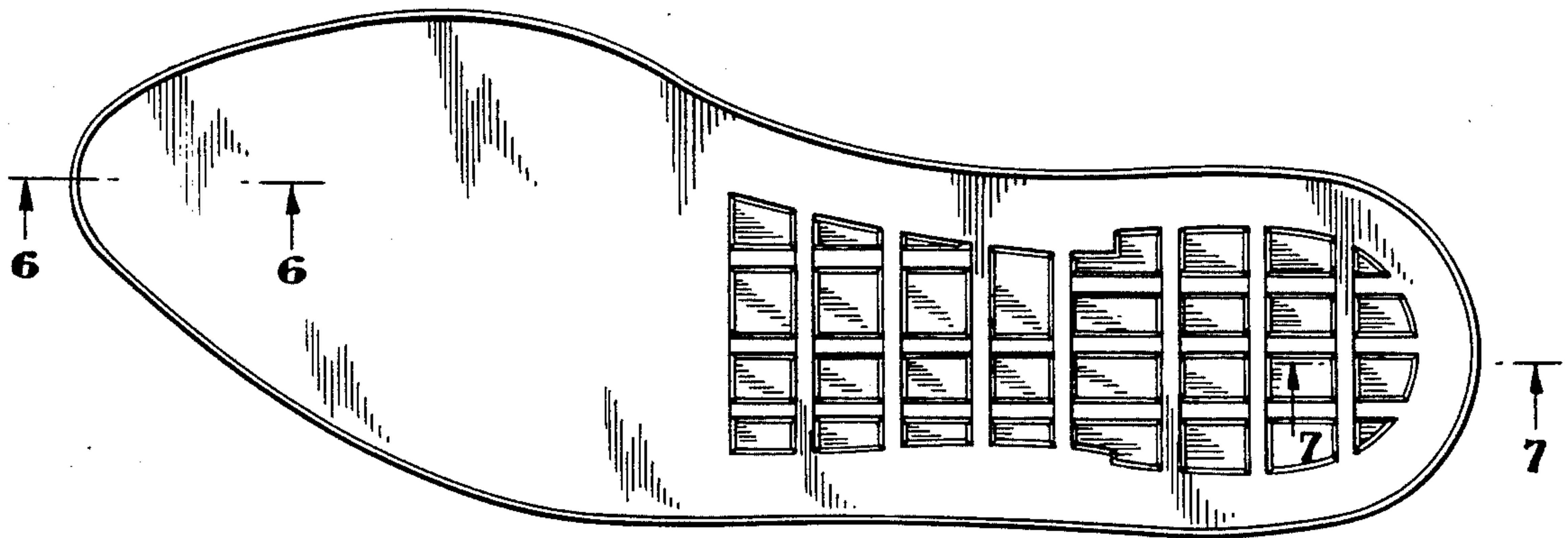

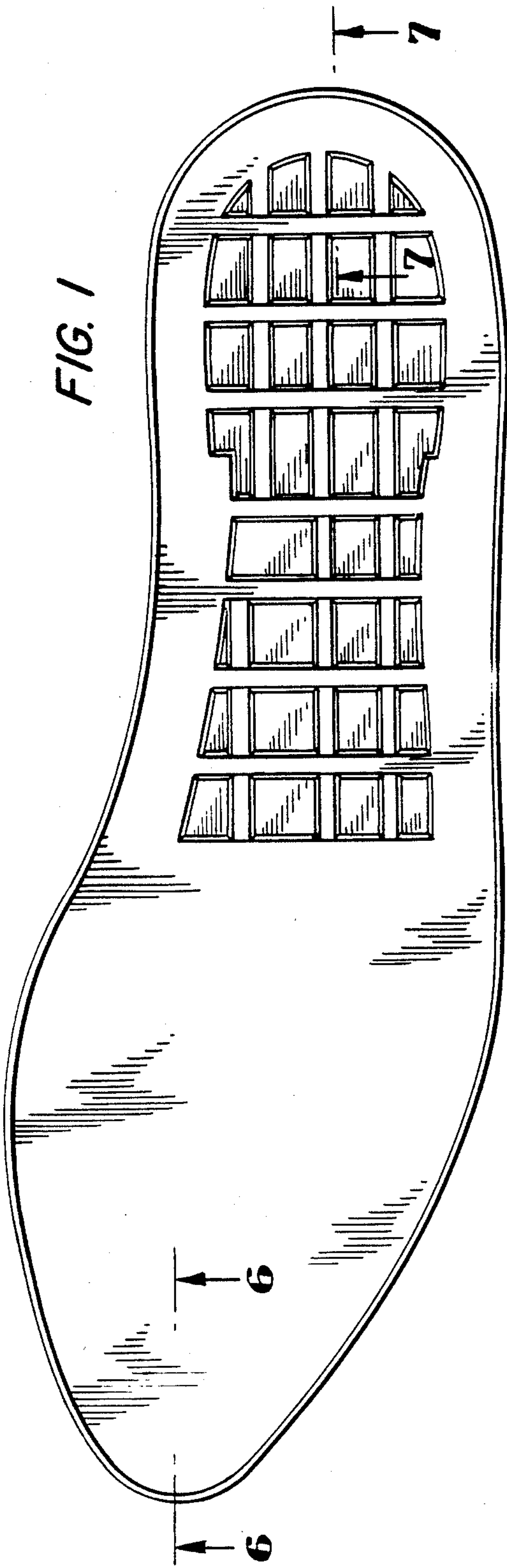

FIG. 2



FIG. 3

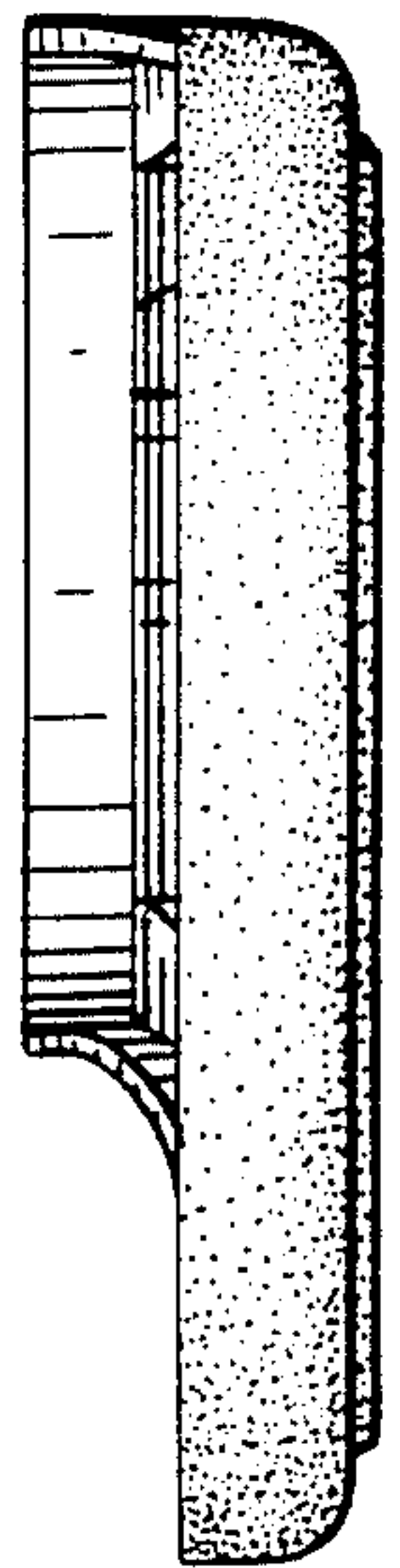

FIG. 4

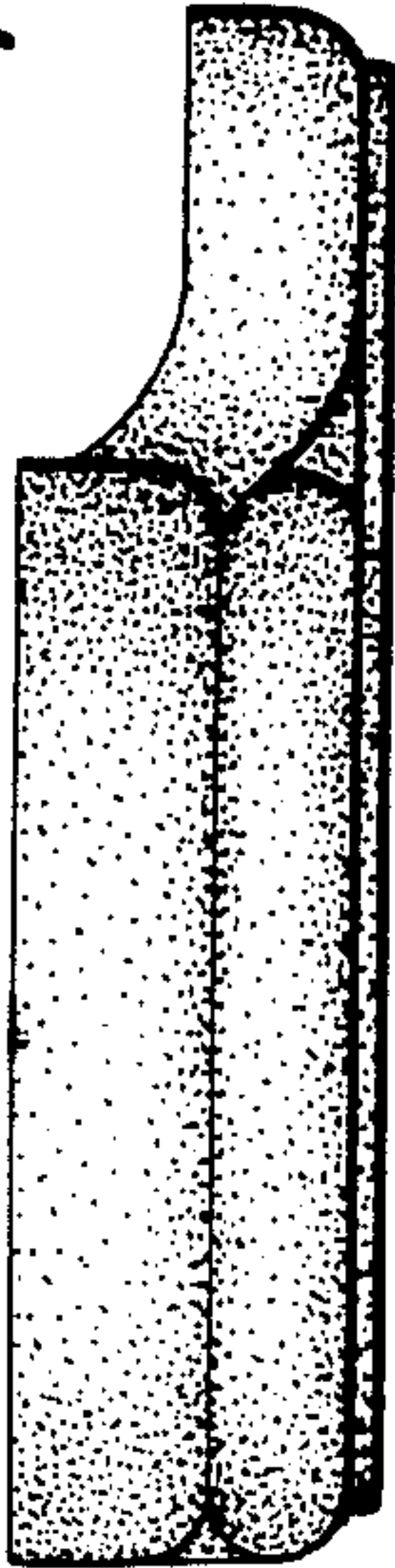

FIG. 5

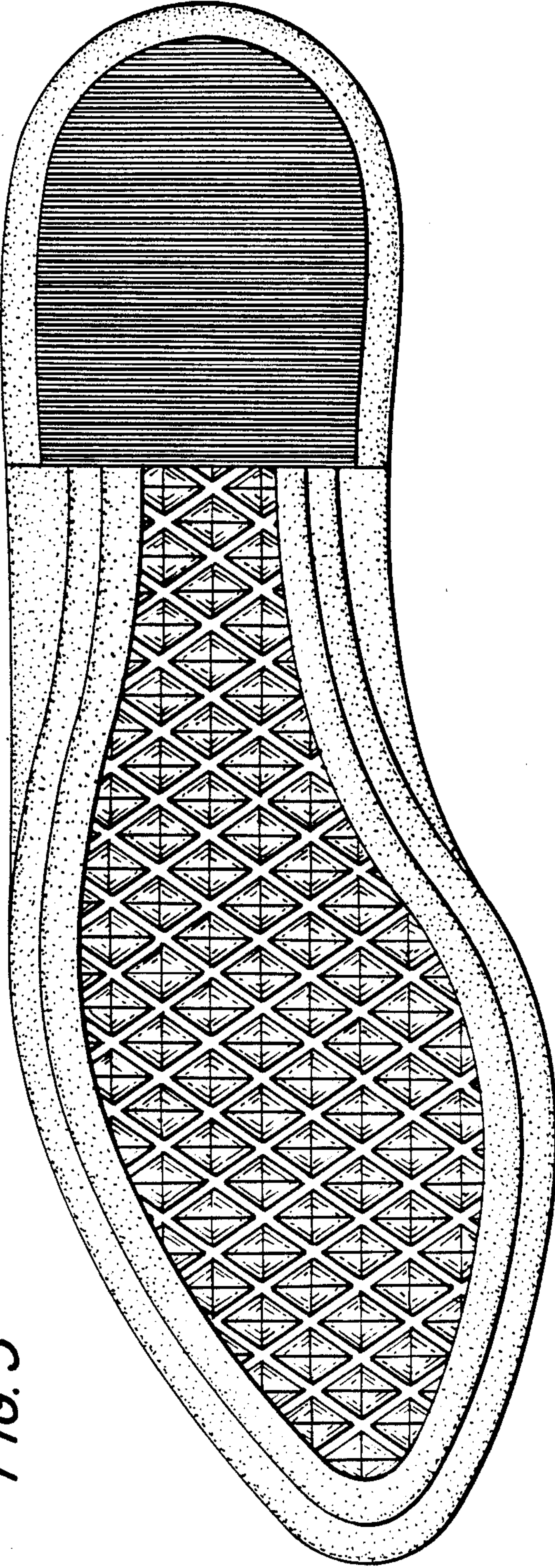

FIG. 7

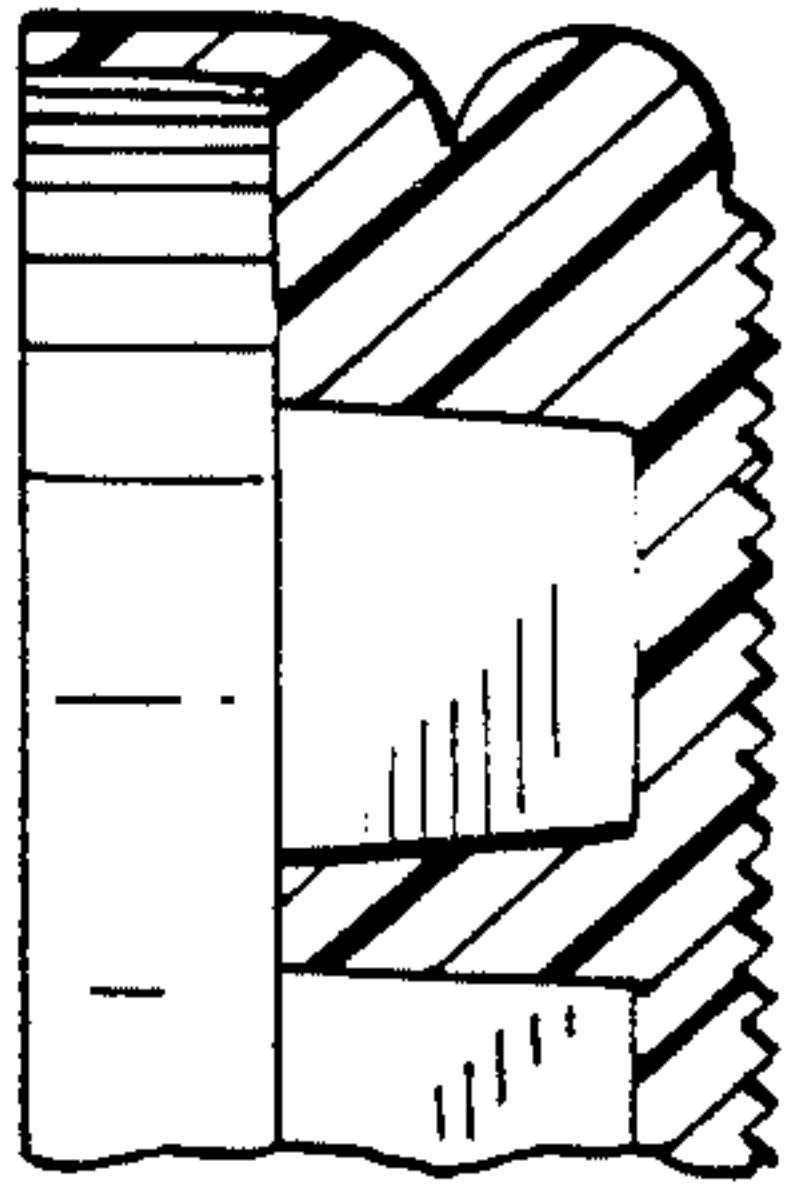

FIG. 6

