

[54] **COMBINED MAGNET AND HOLDER**

[75] **Inventor: William E. Adams, Portersville, Pa.**

[73] **Assignee: Adams Mfg., Portersville, Pa.**

[**] **Term: 14 Years**

[21] **Appl. No.: 52,750**

[22] **Filed: May 21, 1987**

[52] **U.S. Cl. D13/183**

[58] **Field of Search D13/99; 248/467;
335/293; D8/388, 391**

[56] **References Cited**

U.S. PATENT DOCUMENTS

- D. 52,659 11/1918 Humbert D21/108
D. 208,913 10/1967 Techtmann D13/99

D. 286,612 11/1986 Adams D8/391

Primary Examiner—Susan J. Lucas
Assistant Examiner—Joel Sincavage
Attorney, Agent, or Firm—Buchanan Ingersoll

[57] **CLAIM**

The ornamental design for a combined magnet and holder, as shown and described.

DESCRIPTION

FIG. 1 is a front elevational view embodying my new design;
FIG. 2 is a back elevational view thereof;
FIG. 3 is a side elevational view thereof;
FIG. 4 is a top plan view thereof; and
FIG. 5 is a sectional view thereof taken along the line V—V of FIG. 1 showing how the magnet fits within the magnet holder.

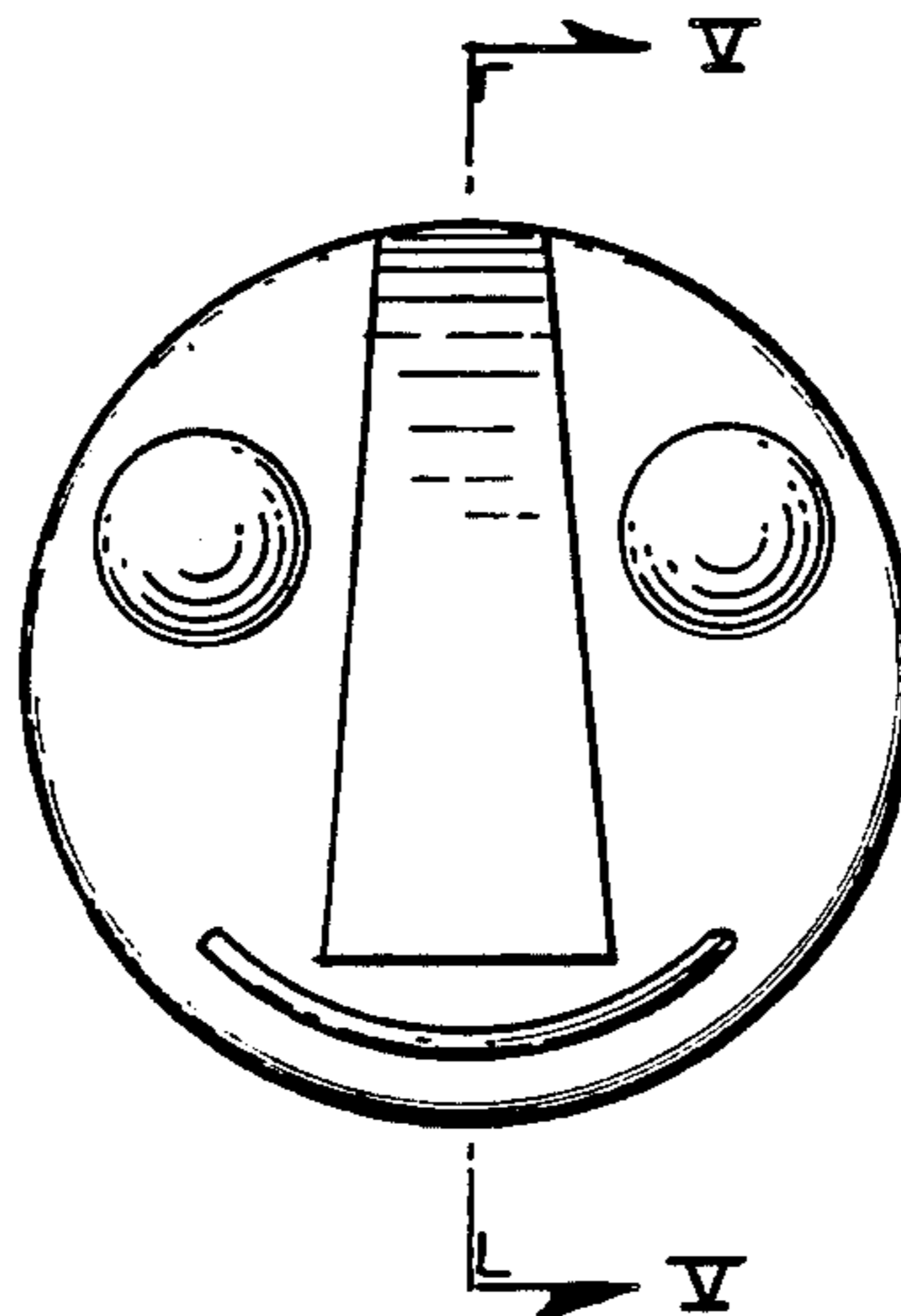

Fig. 1.

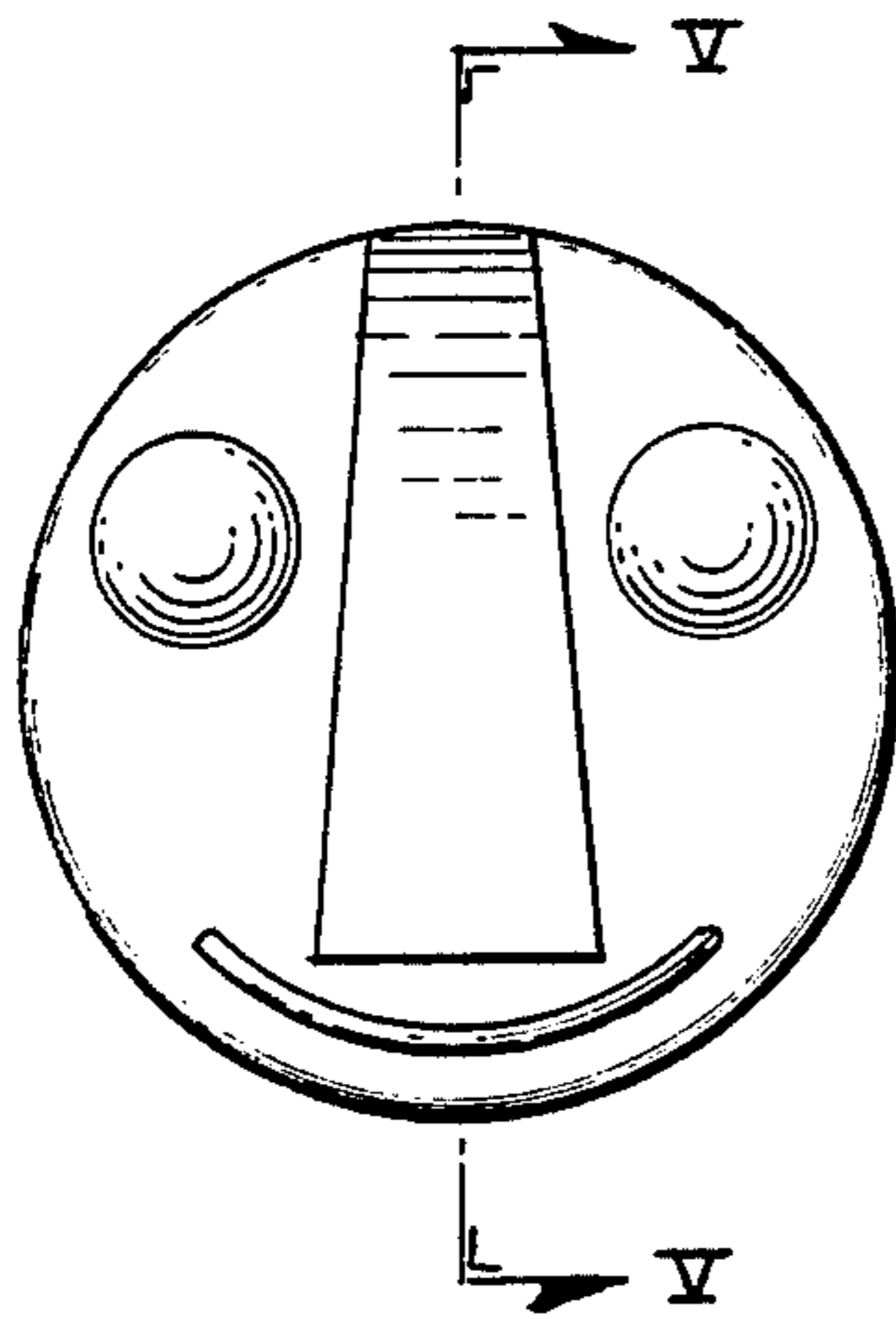

Fig. 2.

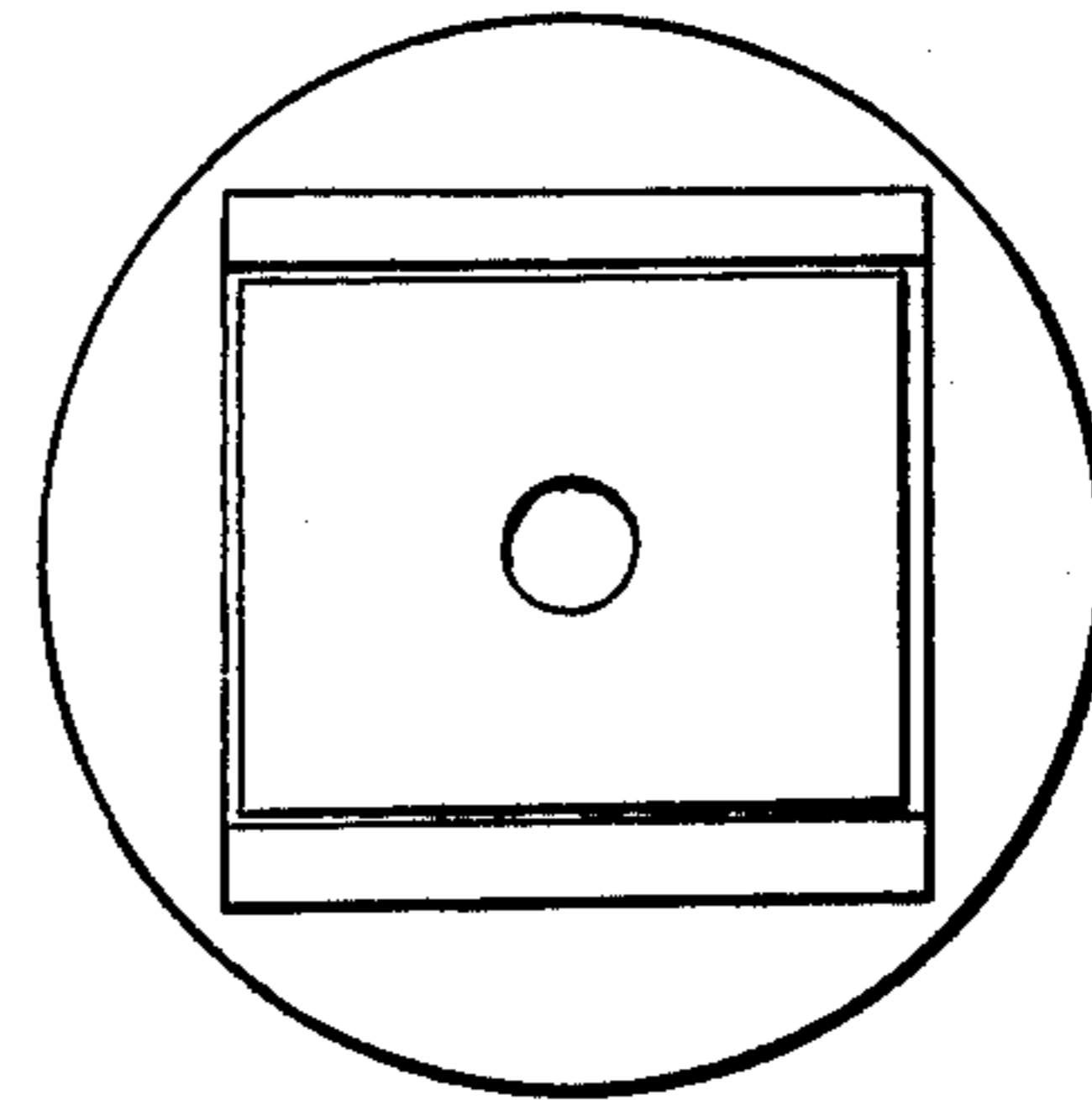

Fig. 3.

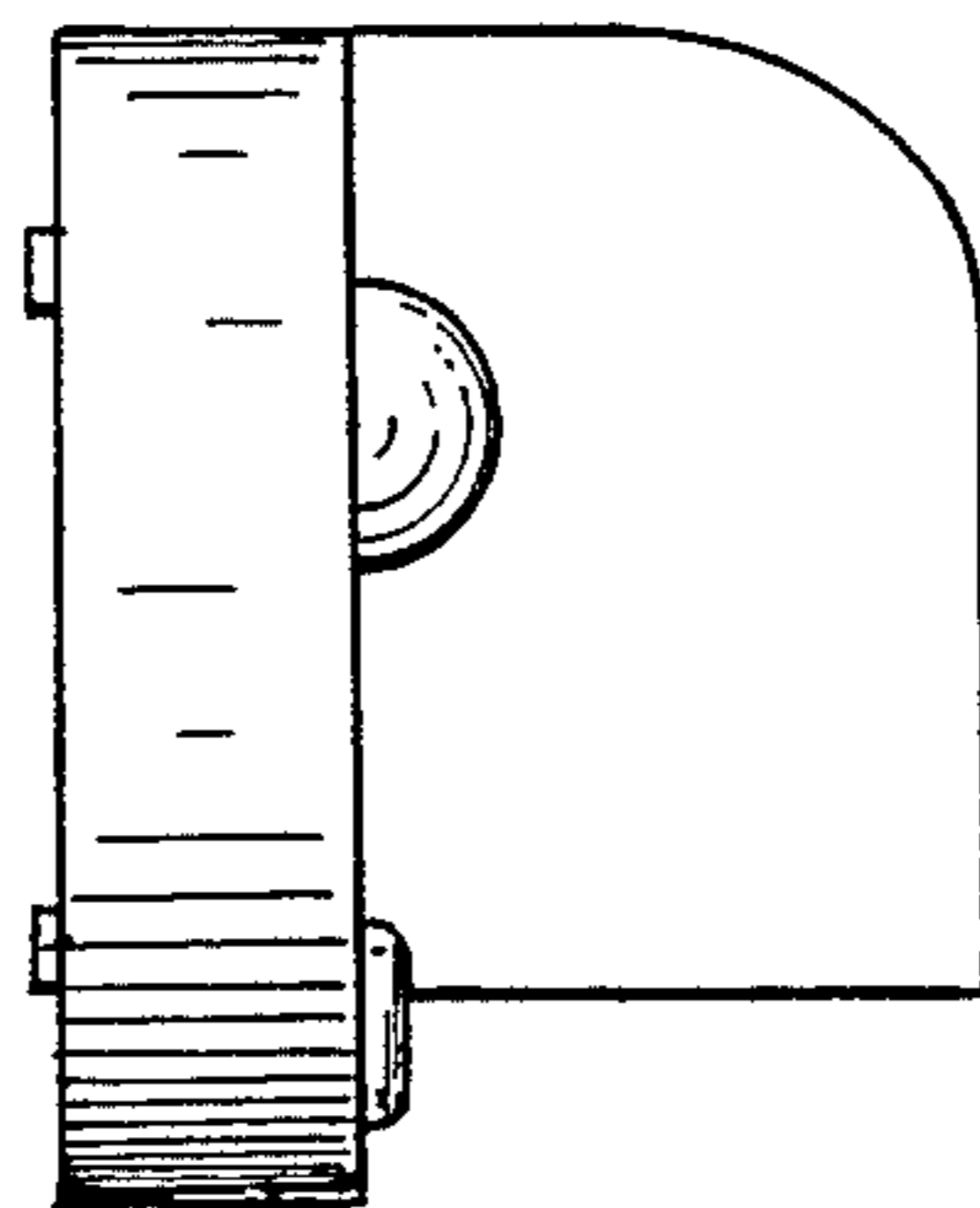

Fig. 5.

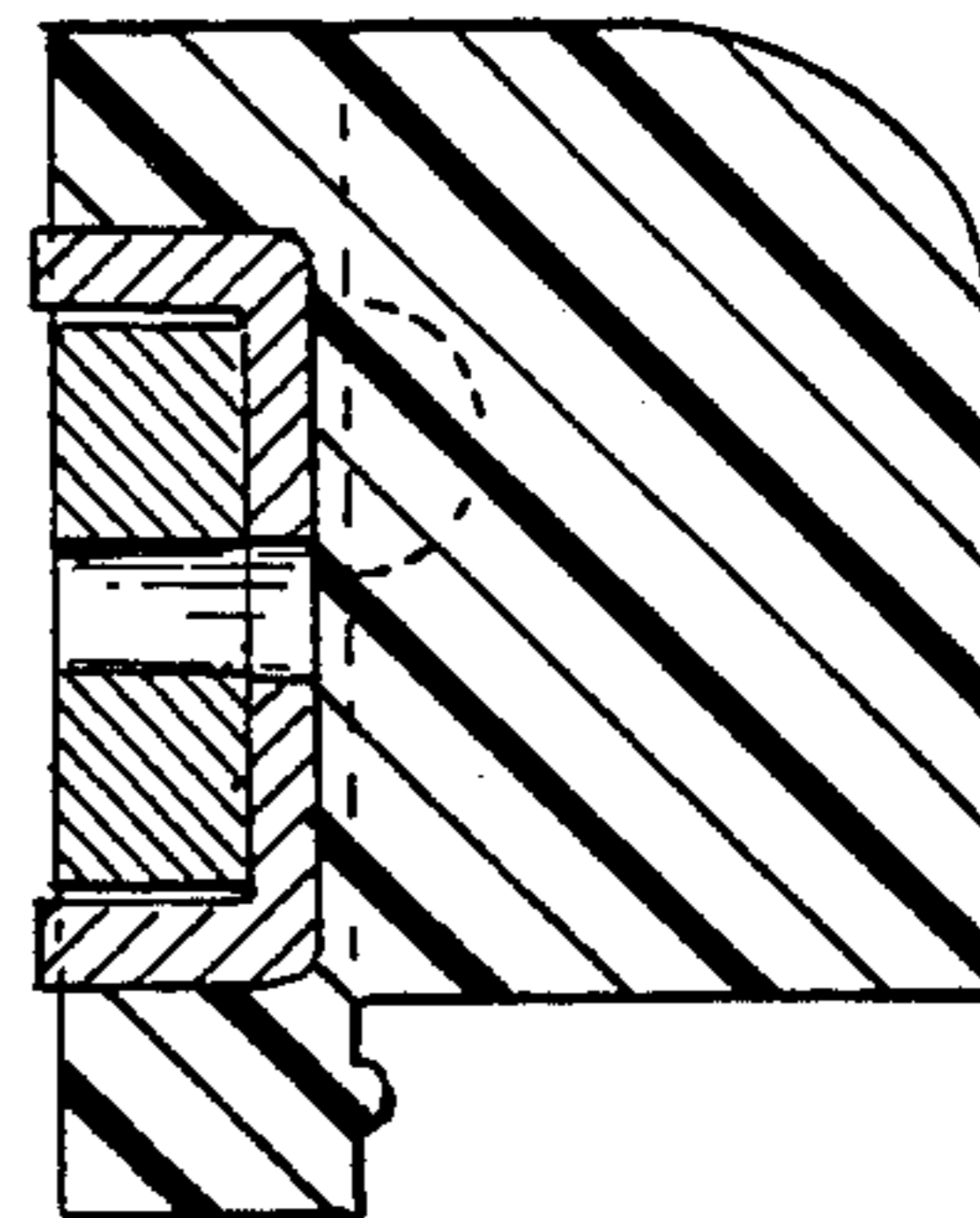
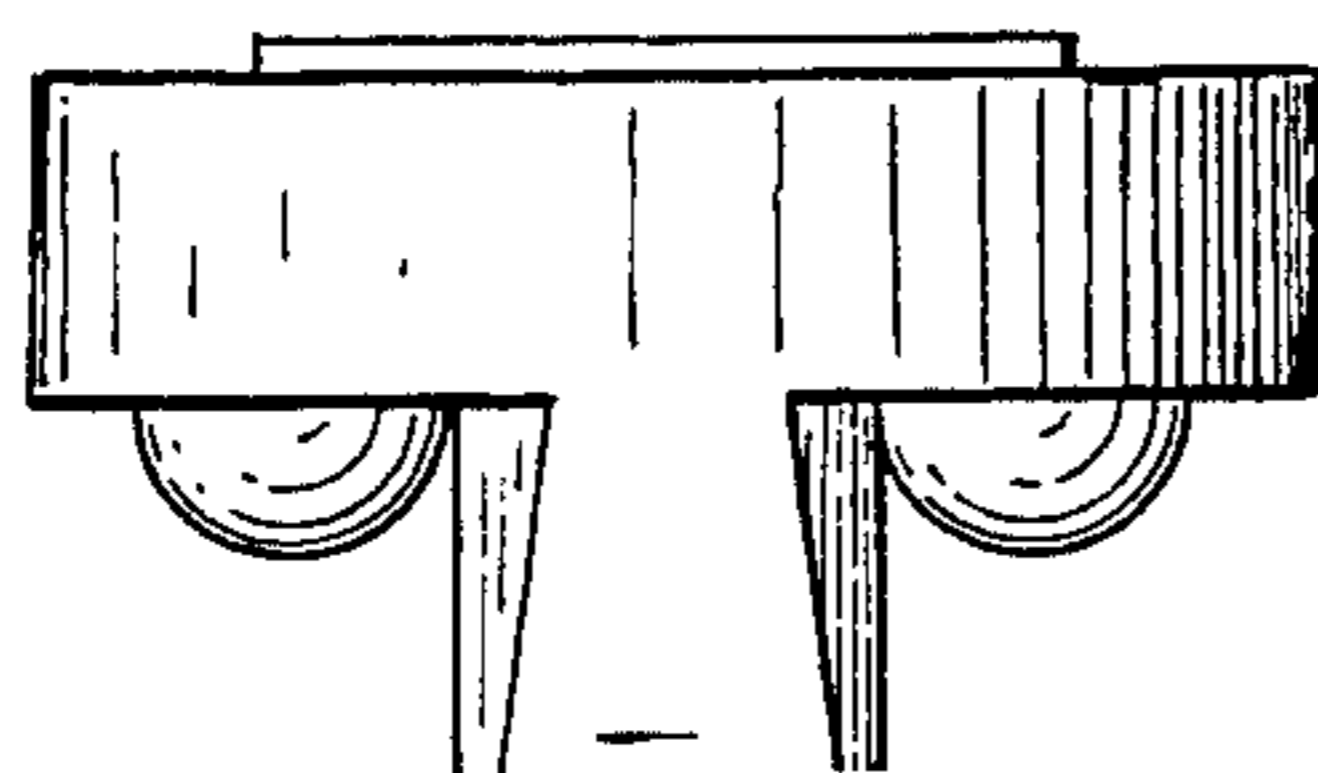

Fig. 4.



UNITED STATES PATENT AND TRADEMARK OFFICE
CERTIFICATE OF CORRECTION

PATENT NO. : D307,745

DATED : May 8, 1990

INVENTOR(S) : WILLIAM E. ADAMS

It is certified that error appears in the above-identified patent and that said Letters Patent is hereby corrected as shown below:

At the Description in Figure 1, after view insert, --of a combined magnet holder--.

**Signed and Sealed this
Sixth Day of August, 1991**

Attest:

Attesting Officer

HARRY F. MANBECK, JR.

Commissioner of Patents and Trademarks