

[54] **PROCESS CARTRIDGE**

[75] **Inventors: Shigeki Sakakura, Tama; Masayoshi Otsuka, Inagi, both of Japan**

[73] **Assignee: Fujitsu Limited, Kawasaki, Japan**

[**] **Term: 14 Years**

[21] **Appl. No.: 131,549**

[22] **Filed: Dec. 10, 1987**

[30] **Foreign Application Priority Data**

Sep. 14, 1987 [JP] Japan 62-37636
[52] **U.S. Cl. D18/40**
[58] **Field of Search D18/40, 43; 355/245, 355/260**

[56] **References Cited**

U.S. PATENT DOCUMENTS

D. 298,259 10/1988 Masaki D18/43

FOREIGN PATENT DOCUMENTS

0103659 5/1987 Japan 355/245

Primary Examiner—Bruce W. Dunkins
Assistant Examiner—Caron D. Veynar
Attorney, Agent, or Firm—Staas & Halsey

[57] **CLAIM**

The ornamental design for a process cartridge, as shown and deccribed.

DESCRIPTION

FIG. 1 is a right front perspective view of a process cartridge showing our new design;
FIG. 2 is a front elevational view thereof;
FIG. 3 is a top plan view thereof;
FIG. 4 is a bottom plan view thereof;
FIG. 5 is a right side elevational view thereof;
FIG. 6 is a left side elevational view thereof;
FIG. 7 is a rear elevational view thereof.

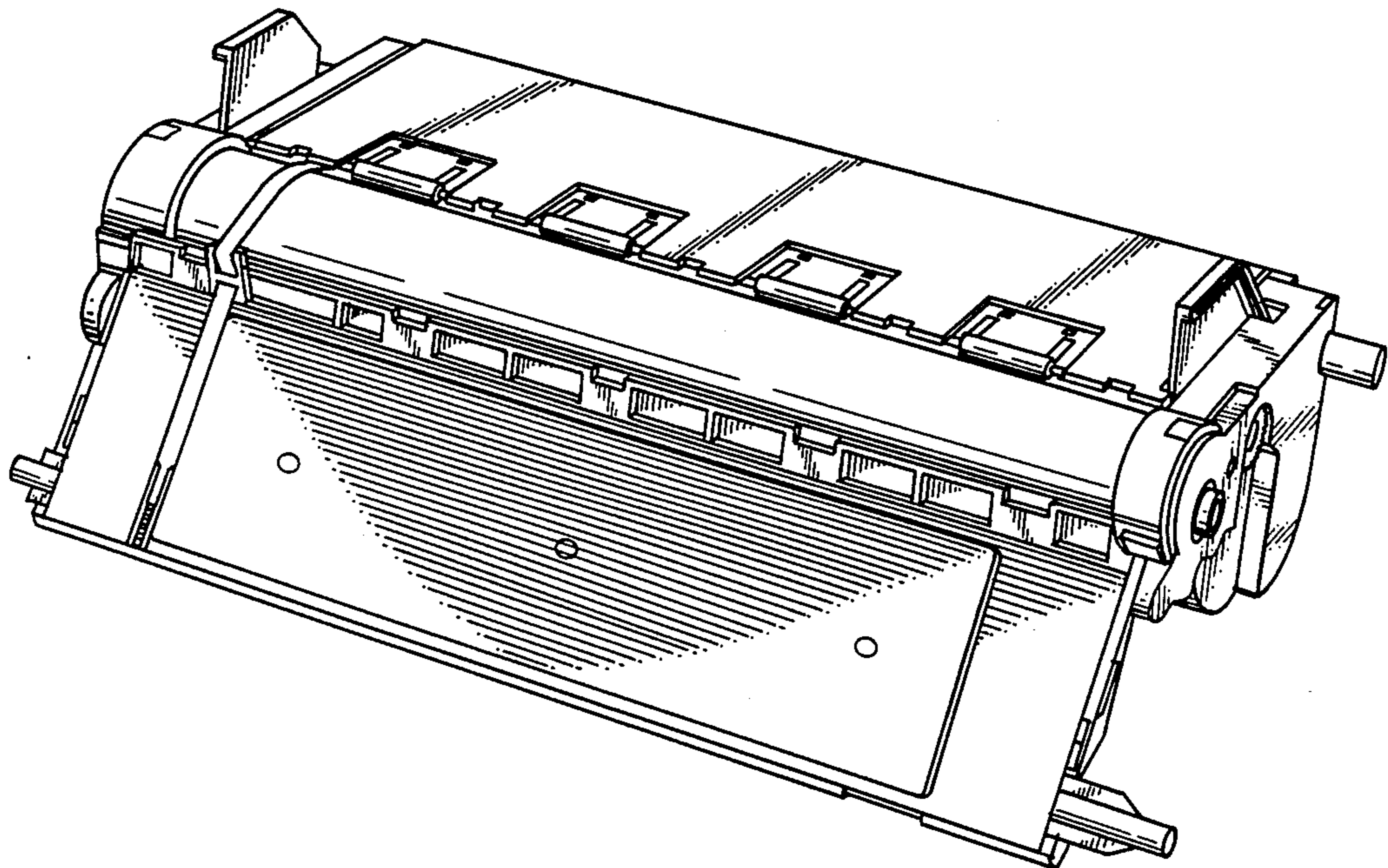

FIG. 1

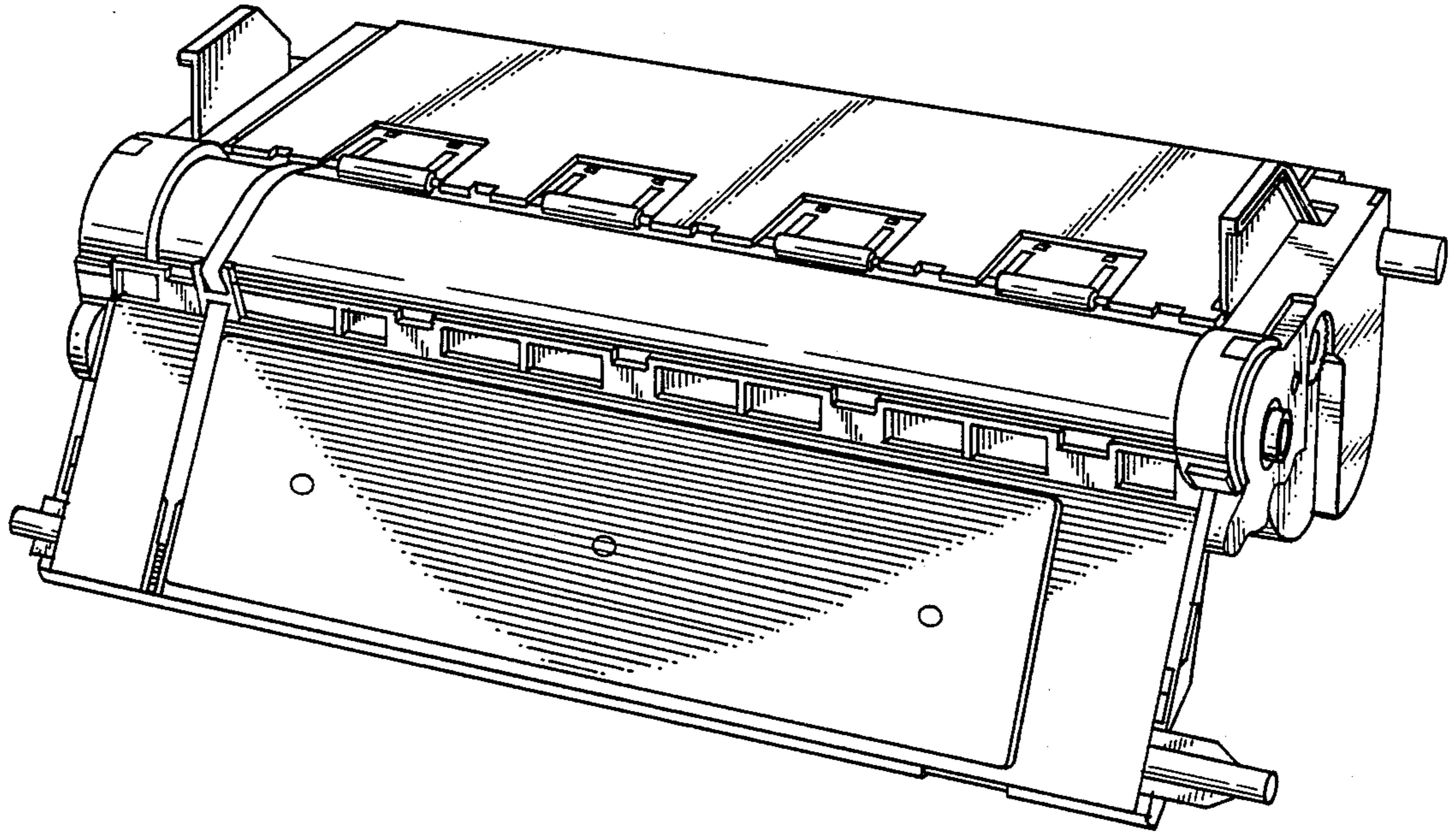

FIG. 2

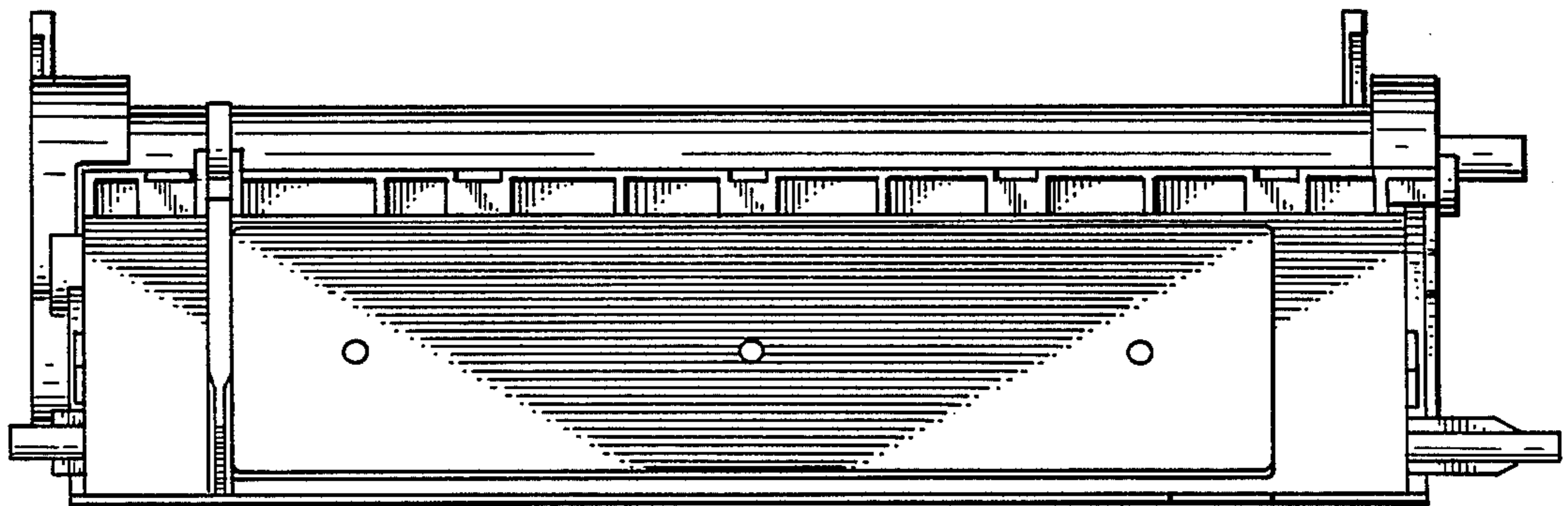

FIG. 3

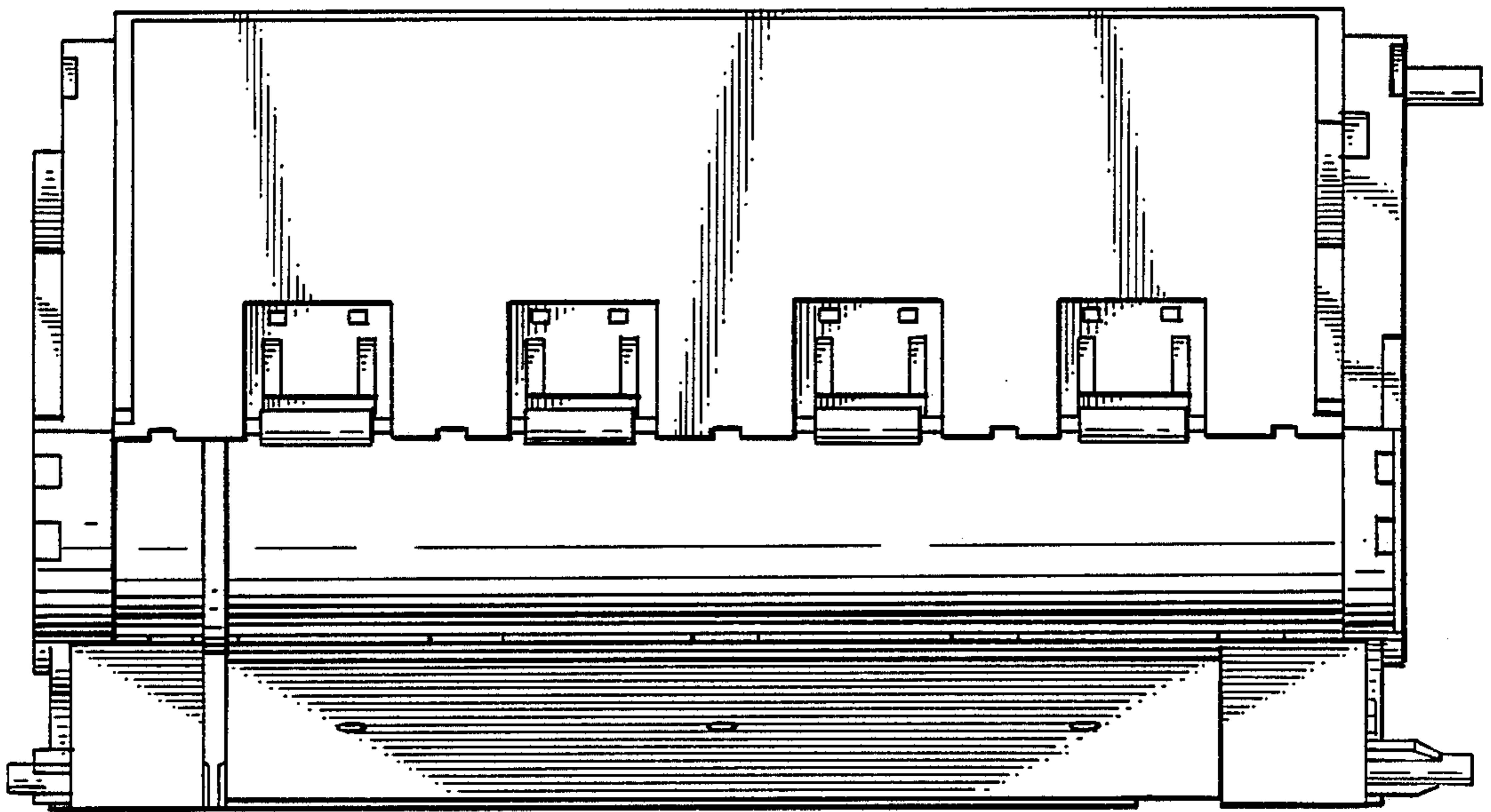

FIG. 4

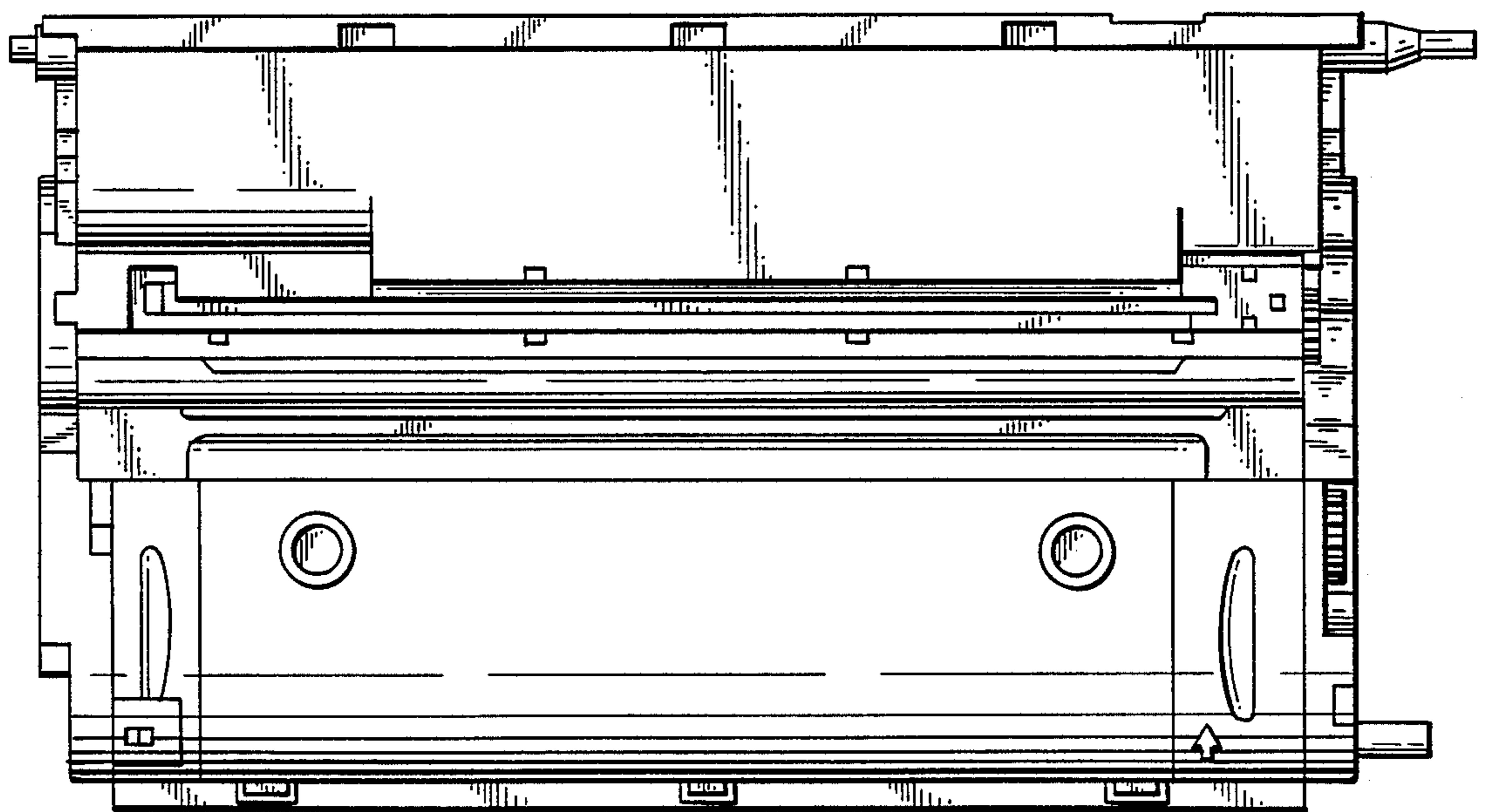

FIG. 5

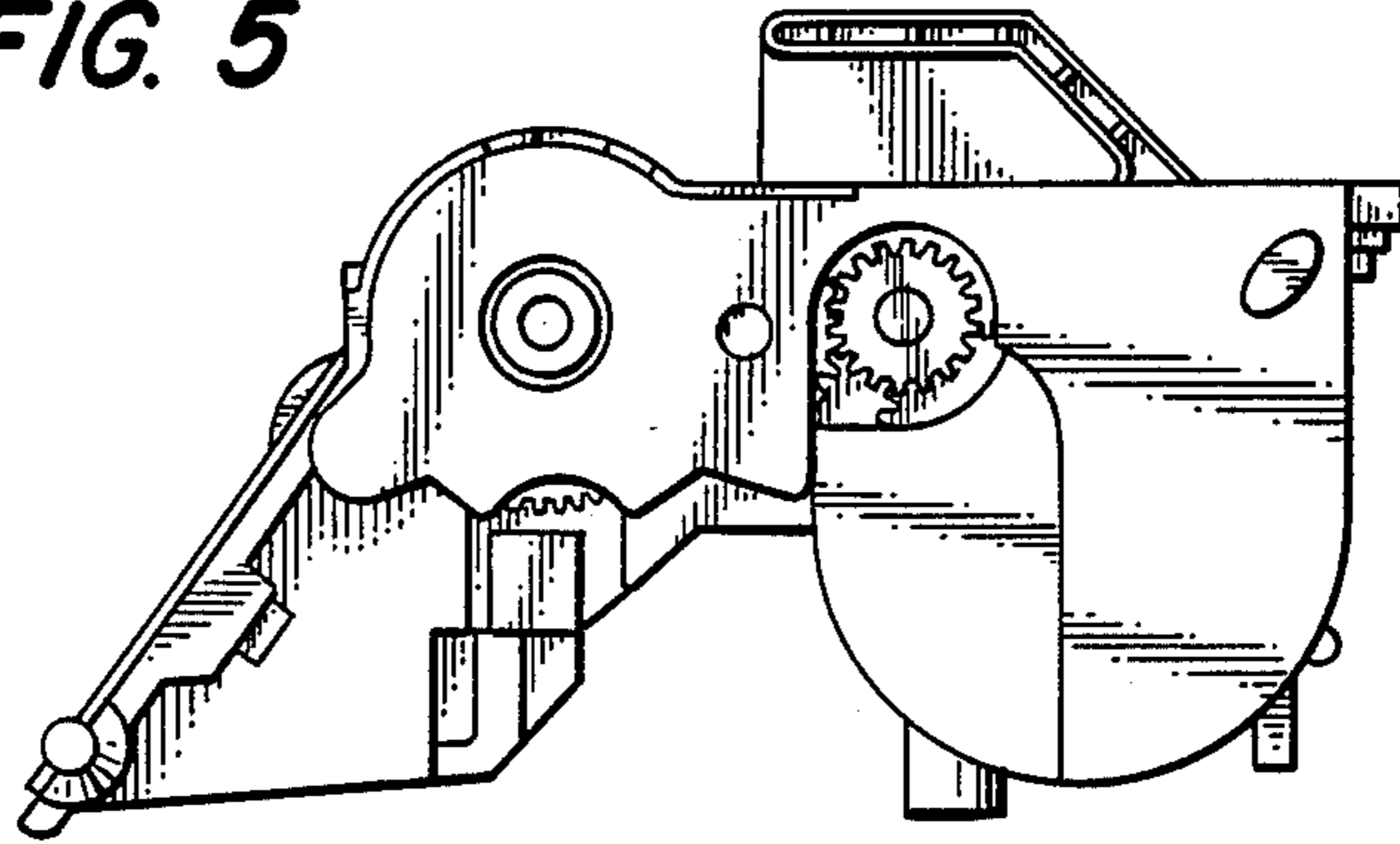

FIG. 6

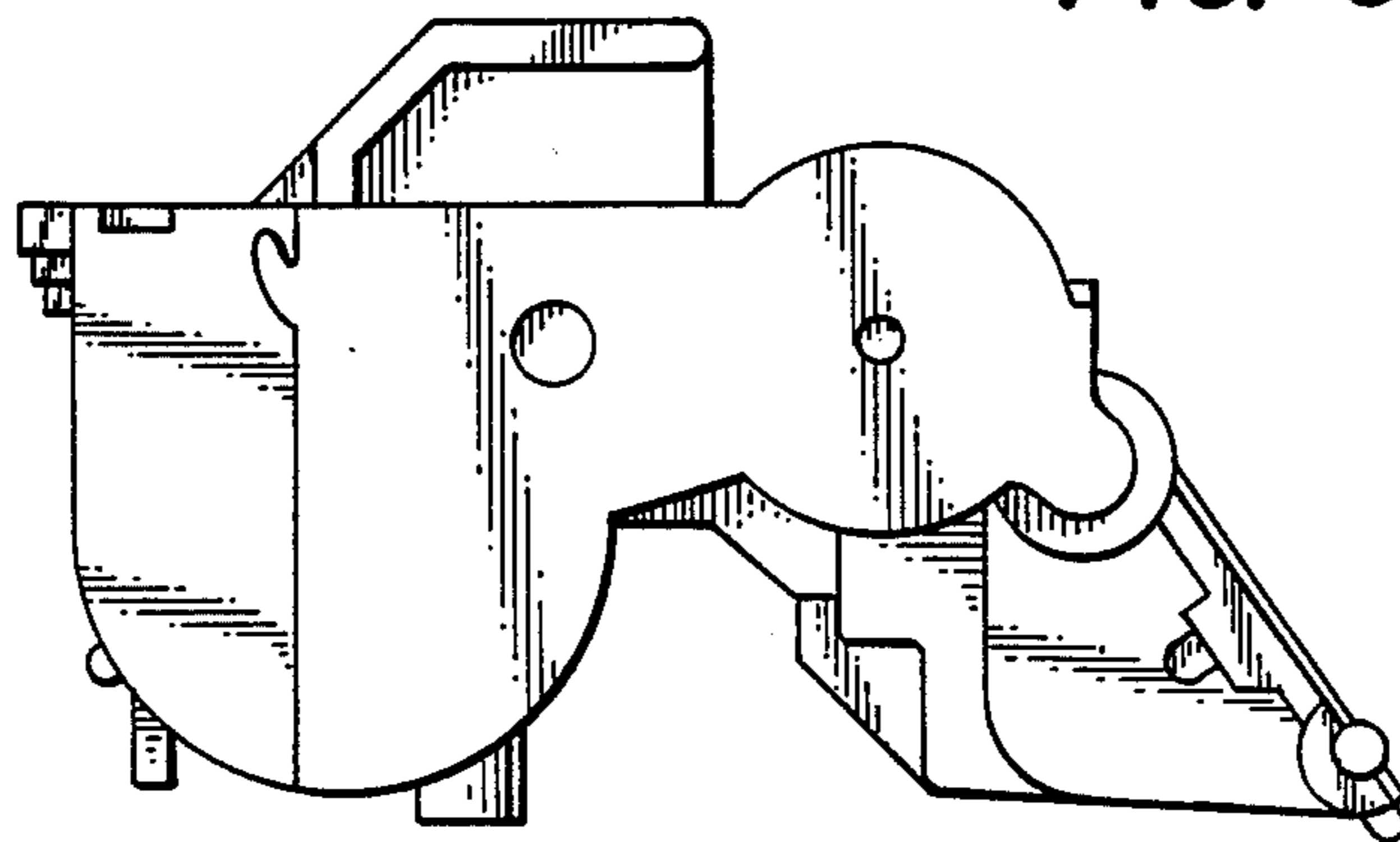

FIG. 7

