

[54] SHOE SOLE

[75] Inventor: Junichi Kiyosawa, Kobe, Japan

[73] Assignee: Asics Corporation, Kobe, Japan

[**] Term: 14 Years

[21] Appl. No.: 130,189

[22] Filed: Dec. 8, 1987

[30] Foreign Application Priority Data

Jun. 10, 1987 [JP] Japan 62-23674

[52] U.S. Cl. D2/320

[58] Field of Search D2/264, 265, 274, 311, D2/317-321; 36/25 R, 28, 29, 32 R, 43, 59 R, 59 C, 102-106, 112-121

[56] References Cited

U.S. PATENT DOCUMENTS

D. 287,784 1/1987 Tong et al. D2/320

D. 293,620	1/1988	Liggett et al.	D2/320
D. 295,460	5/1988	Hase et al.	D2/320
D. 298,381	11/1988	Brown et al.	D2/320
D. 301,658	6/1989	Hase	D2/320
4,546,556	10/1985	Stubblefield	36/32 R

Primary Examiner—Louis S. Zarfes

Attorney, Agent, or Firm—Nixon & Vanderhye

[57] CLAIM

The ornamental design for a shoe sole, as shown and described.

DESCRIPTION

FIG. 1 is a left side elevational view of a shoe sole showing my new design in a position of use; FIG. 2 is a left side elevational view thereof; FIG. 3 is a front elevational view thereof; FIG. 4 is a right side elevational view thereof; FIG. 5 is a rear elevational view thereof; FIG. 6 is a top plan view thereof; and FIG. 7 is a bottom plan view thereof.

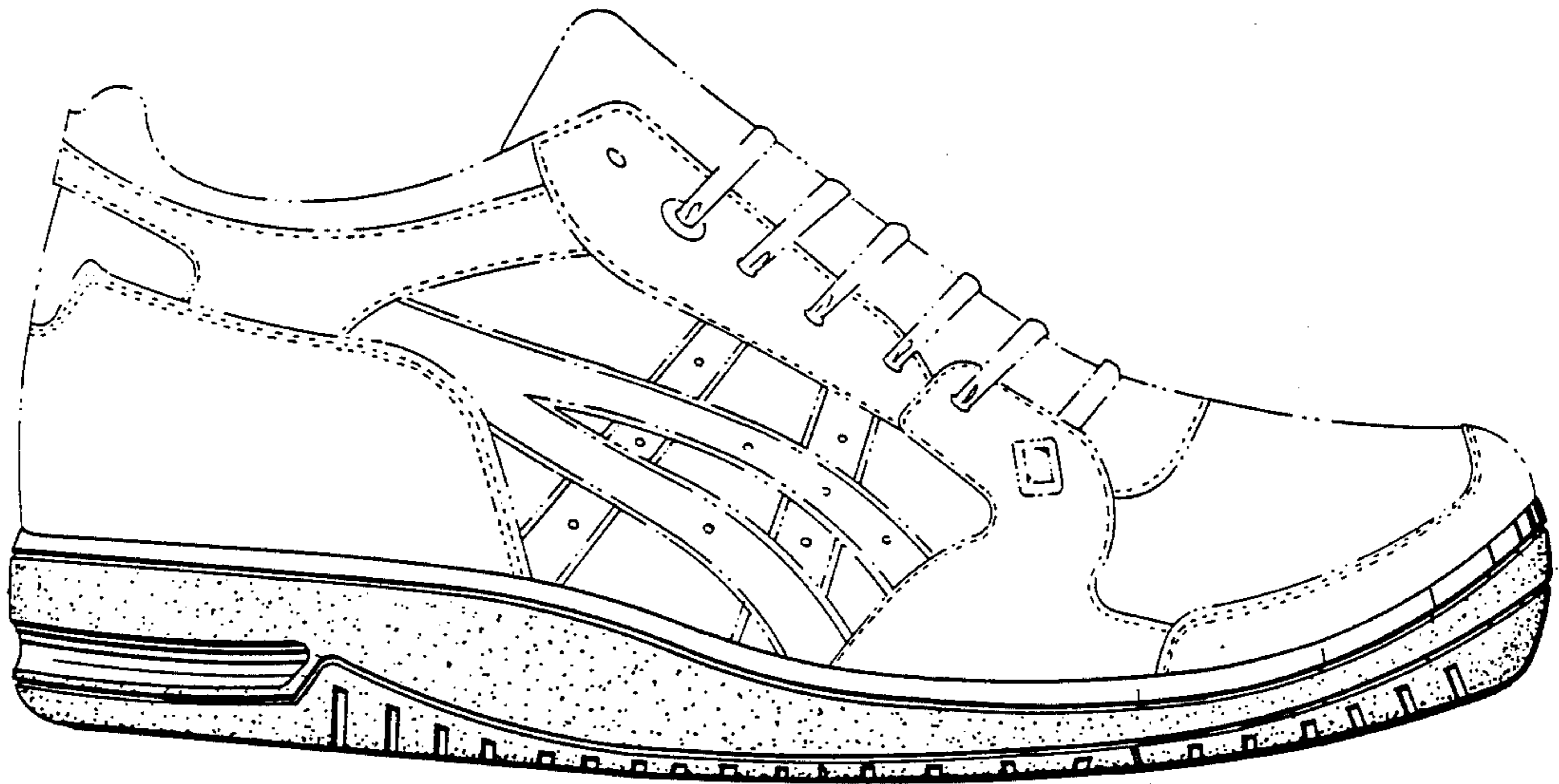
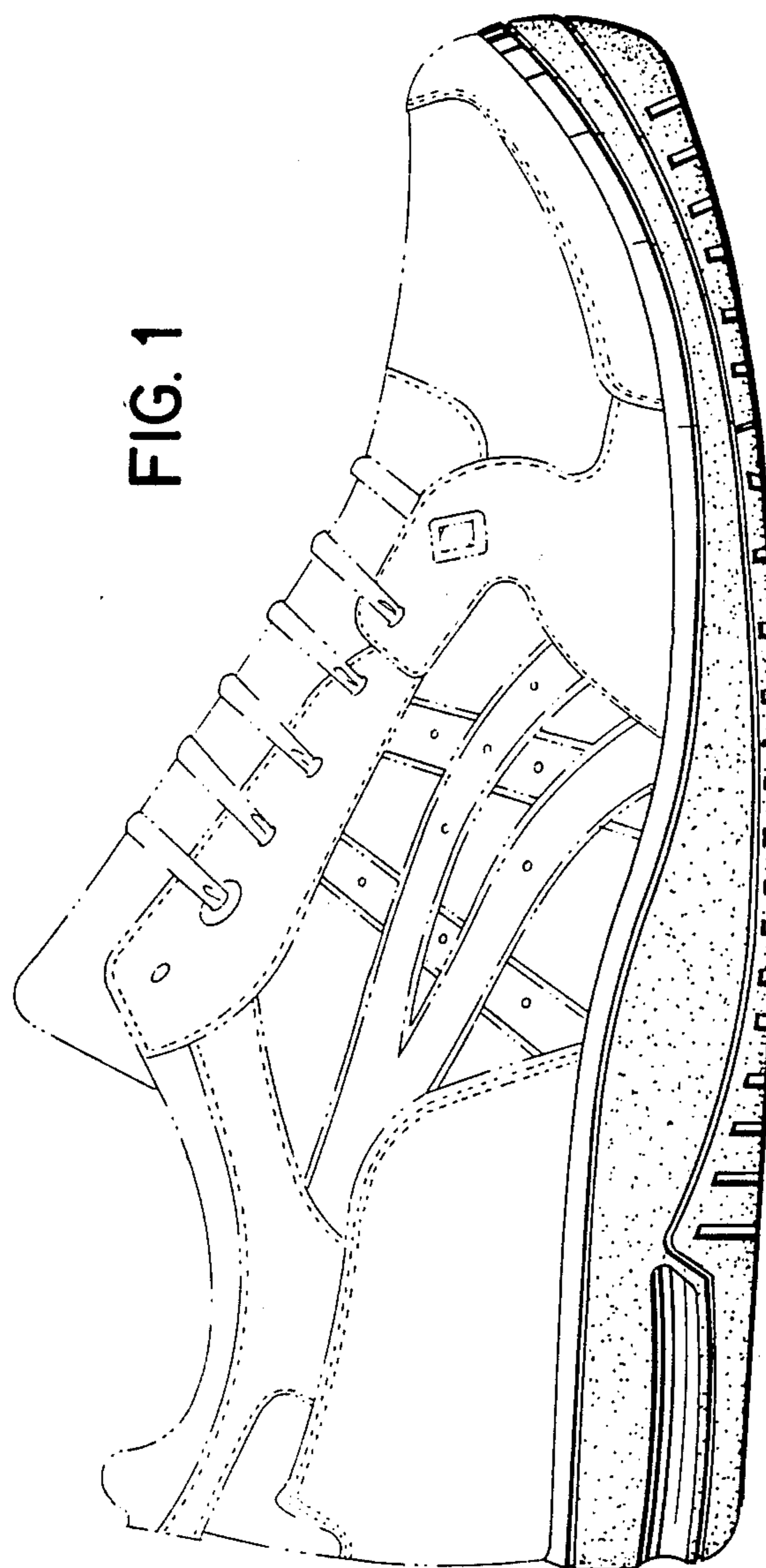

FIG. 1



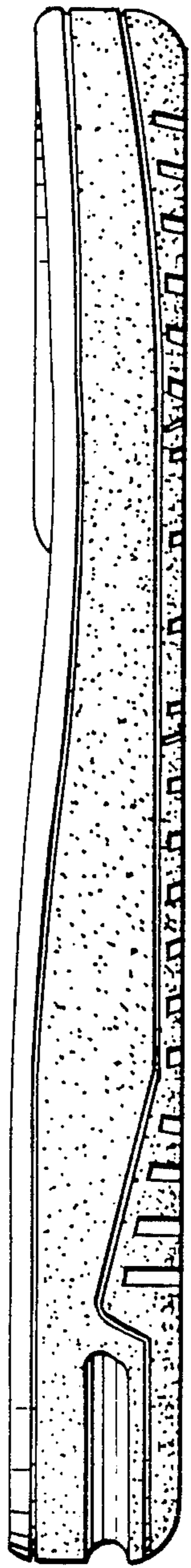

FIG. 2

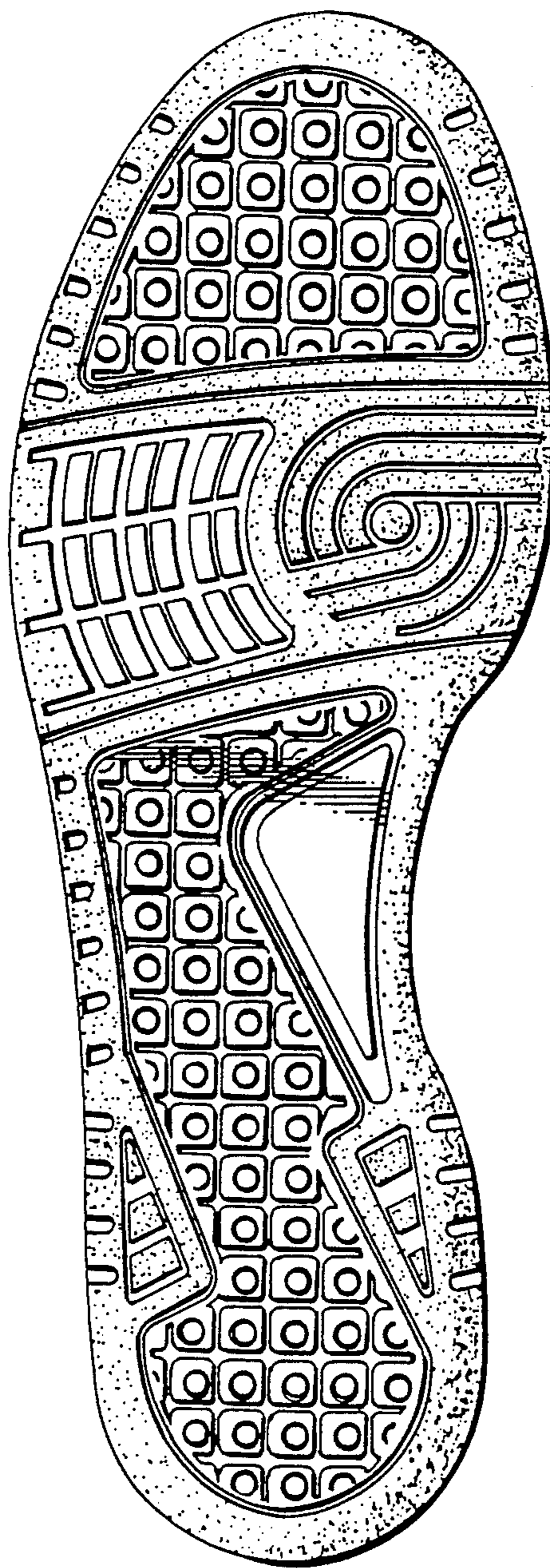

FIG. 3

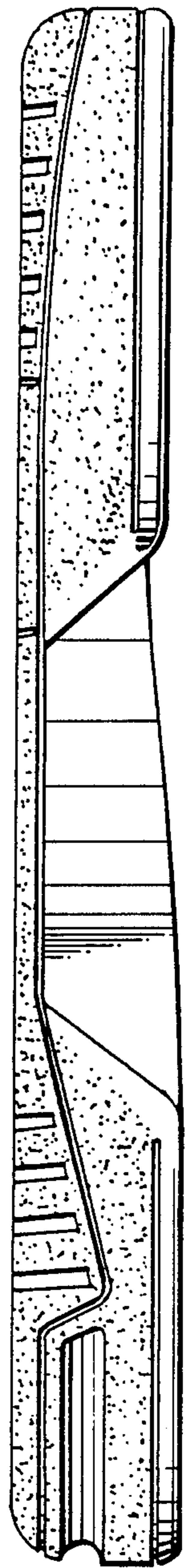

FIG. 4

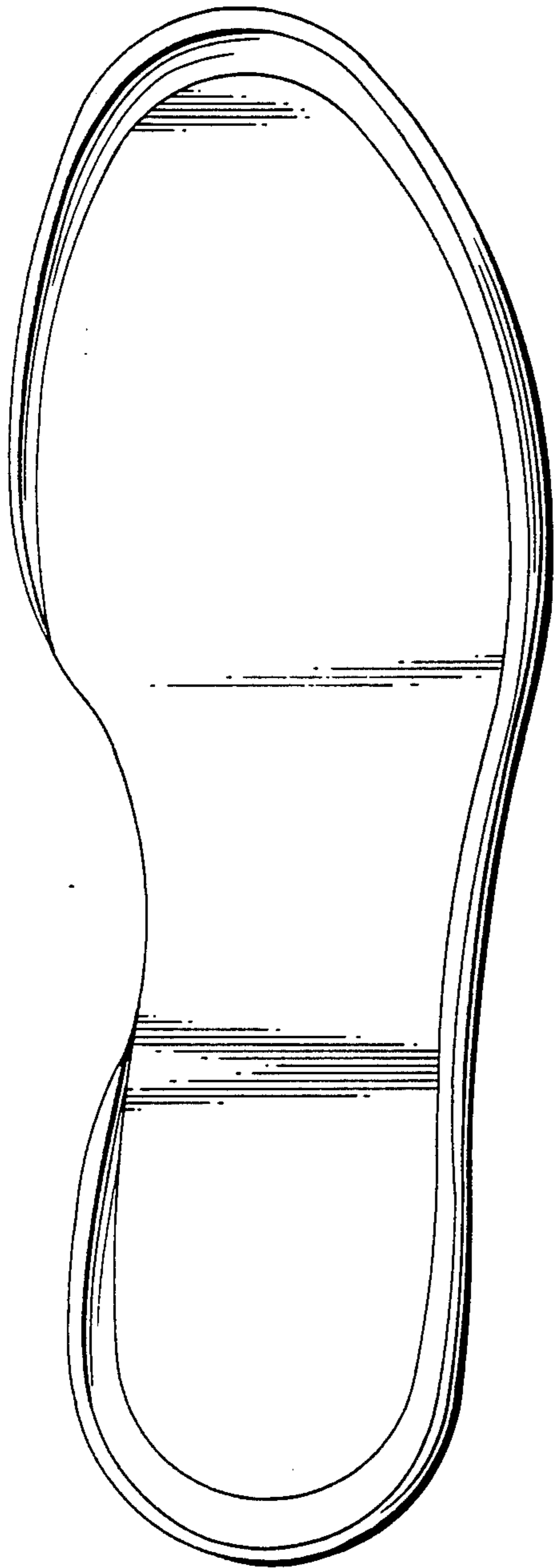

FIG. 5

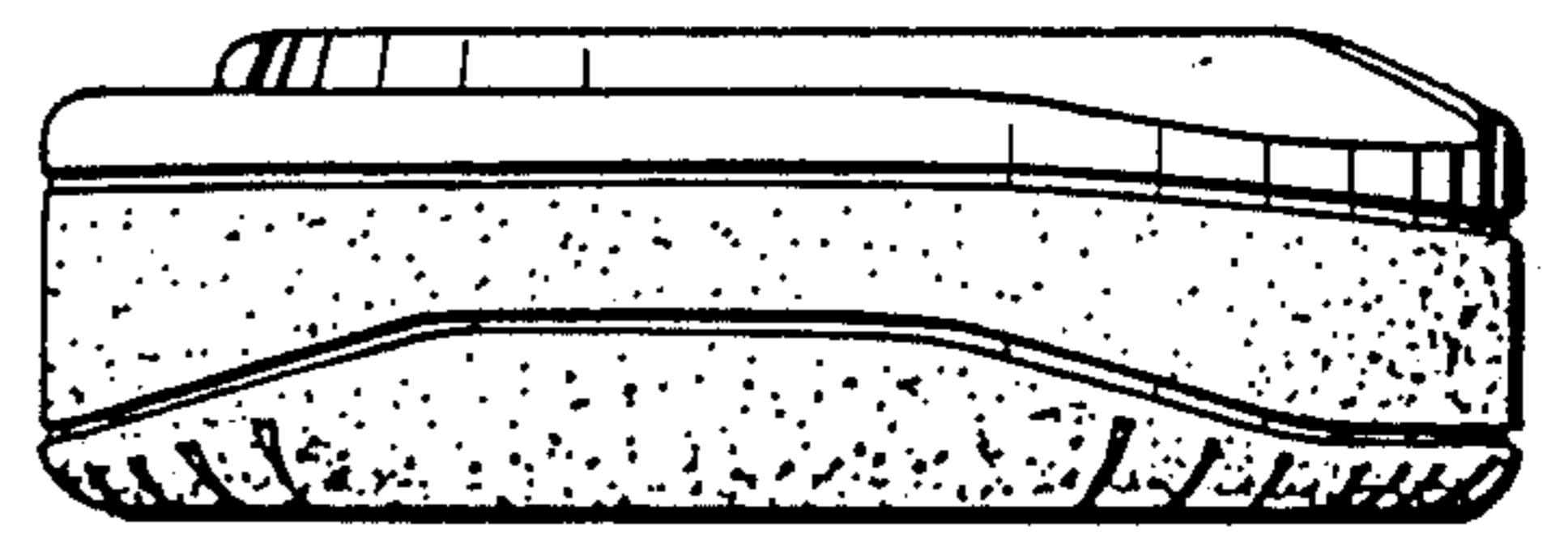

FIG. 6

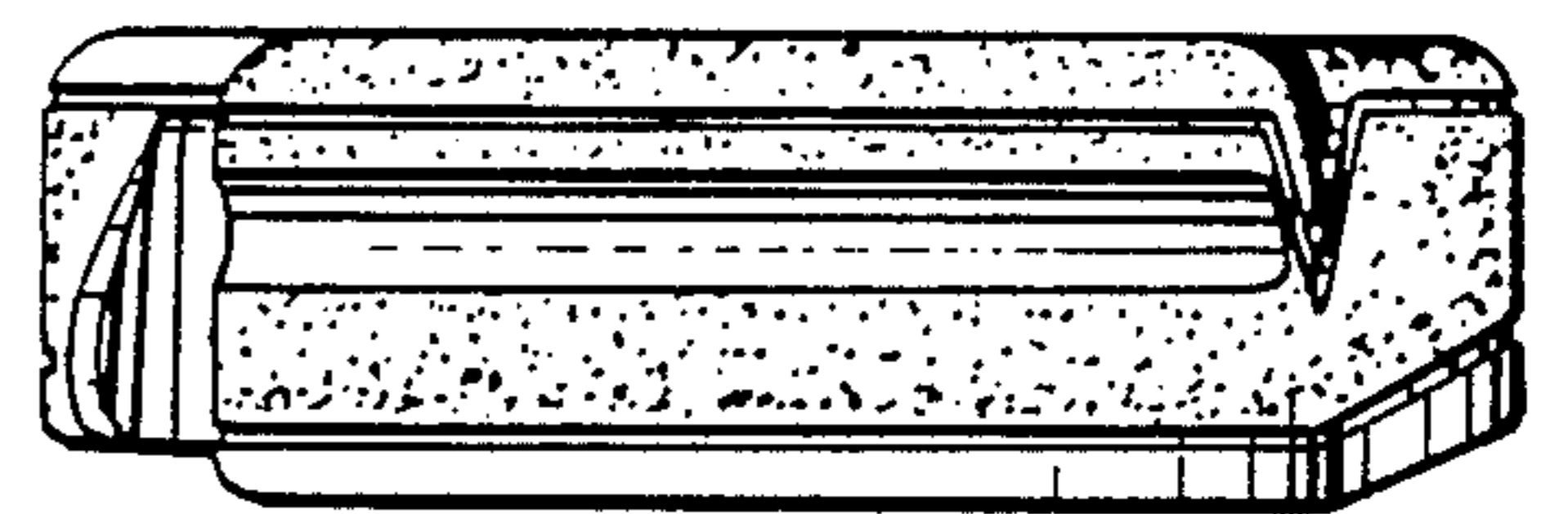

FIG. 7