

[54] SPRING SHOE

4,133,086 1/1979 Brennan ..... 36/7.8

[76] Inventor: Bruce J. Shure, 6958 Topeka Dr., Reseda, Calif. 91335

Primary Examiner—Louis S. Zarfes  
Attorney, Agent, or Firm—Jerry T. Kearns

[\*\*] Term: 14 Years

[57] CLAIM

[21] Appl. No.: 85,611

The ornamental design for a spring shoe, as shown and described.

[22] Filed: Aug. 14, 1987

[52] U.S. Cl. .... D21/72; D2/314; D2/320

[58] Field of Search ..... D2/264, 265, 308-311, D2/314, 317-320; D21/72; 36/7, 8, 27, 28, 38, 132, 134, 136; 272/70.1, 70.2; 623/28, 29

DESCRIPTION

FIG. 1 is a front elevational view of a spring shoe showing my new design;  
FIG. 2 is a rear elevational view thereof;  
FIG. 3 is a left side elevational view thereof;  
FIG. 4 is a right side elevational view thereof;  
FIG. 5 is a top plan view thereof; and,  
FIG. 6 is a bottom plan view thereof.

[56] References Cited

U.S. PATENT DOCUMENTS

- 1,513,338 10/1924 Menefee et al. .... 36/7.8
- 2,837,840 6/1958 Kerpel ..... 36/7.8
- 3,251,145 3/1966 Mack ..... 36/28 X

The broken line showing of a shoe in FIGS. 1-5 is for illustrative purposes only and forms no part of the claimed design.

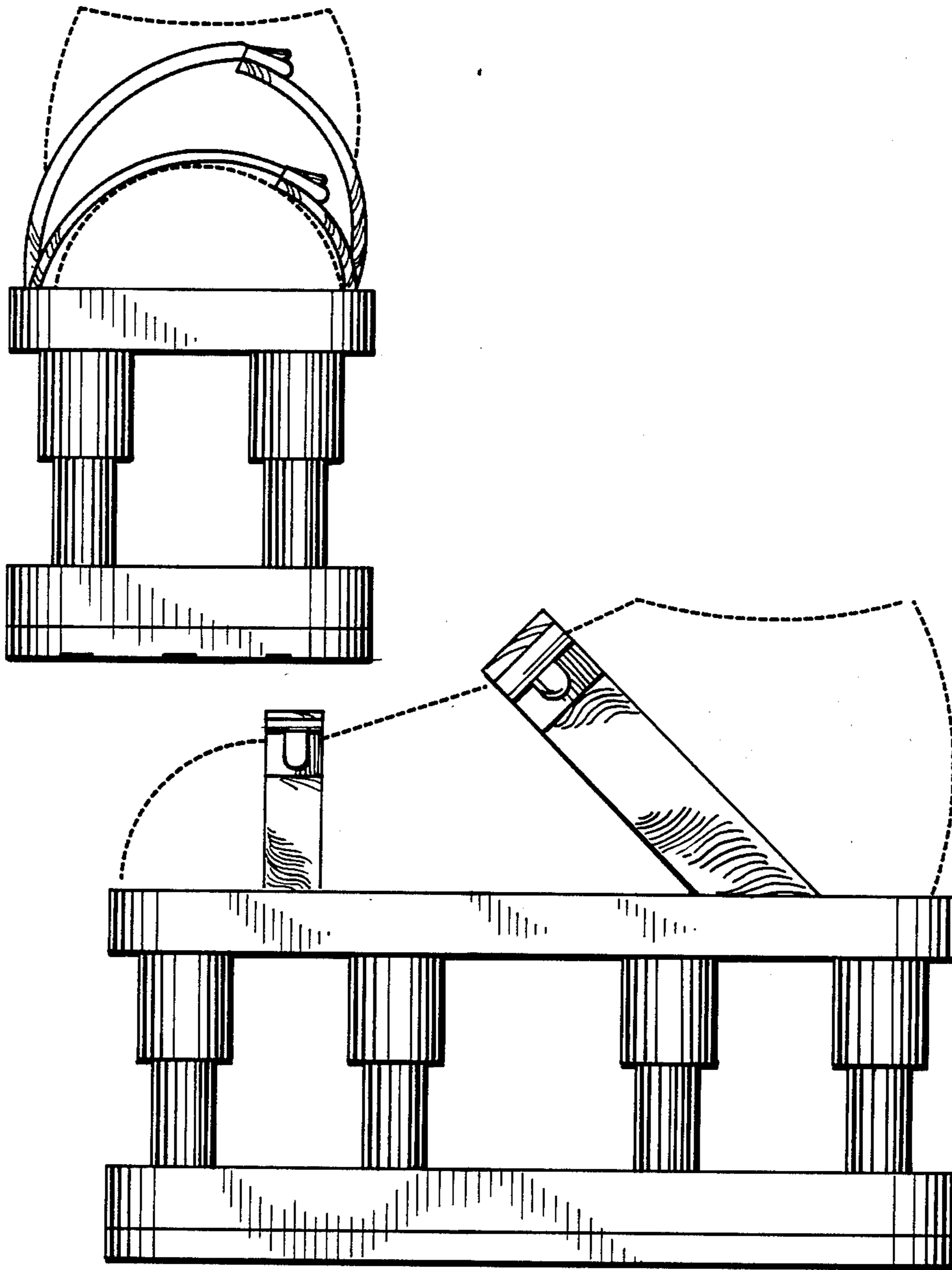

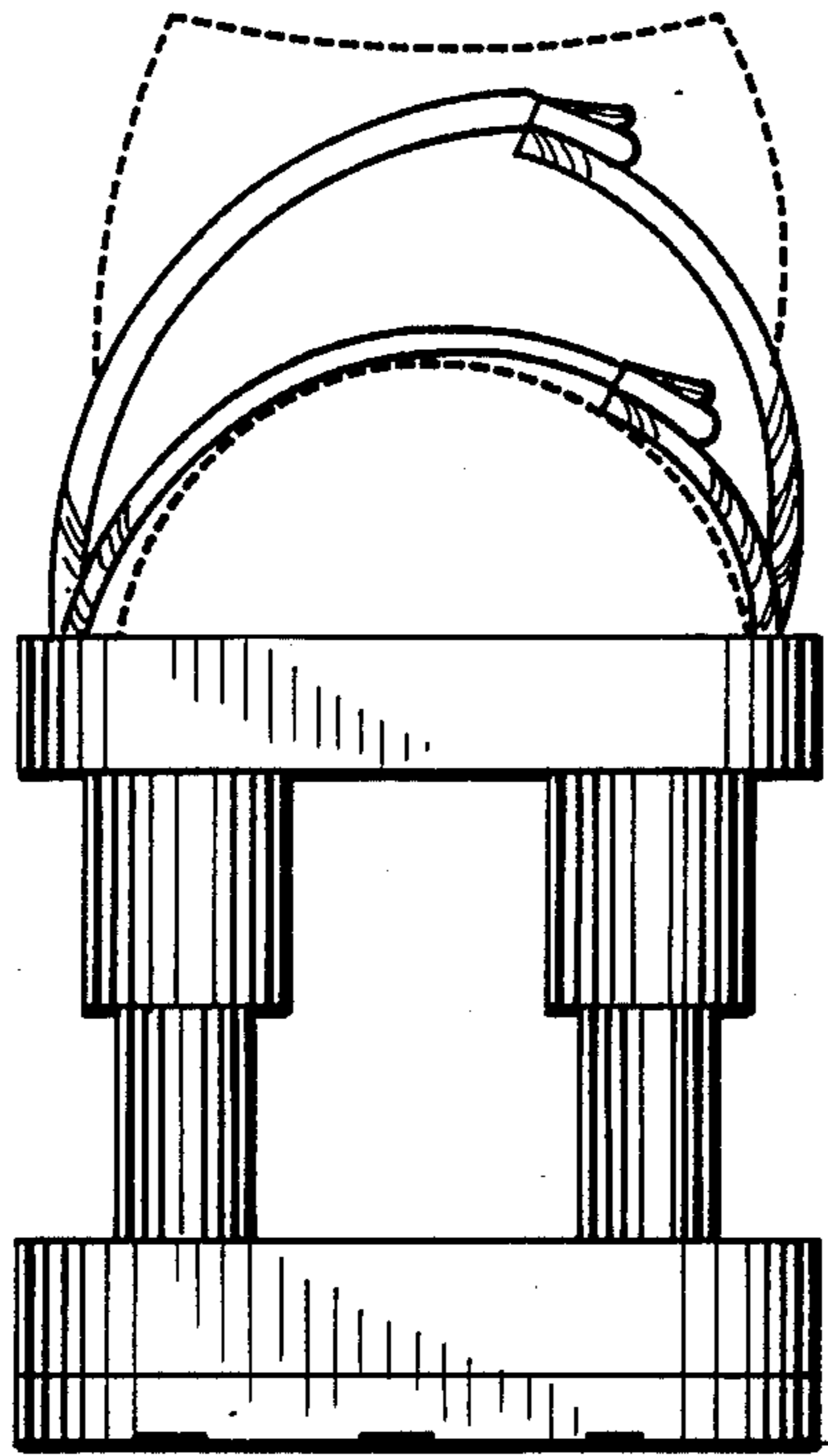

Fig. 1

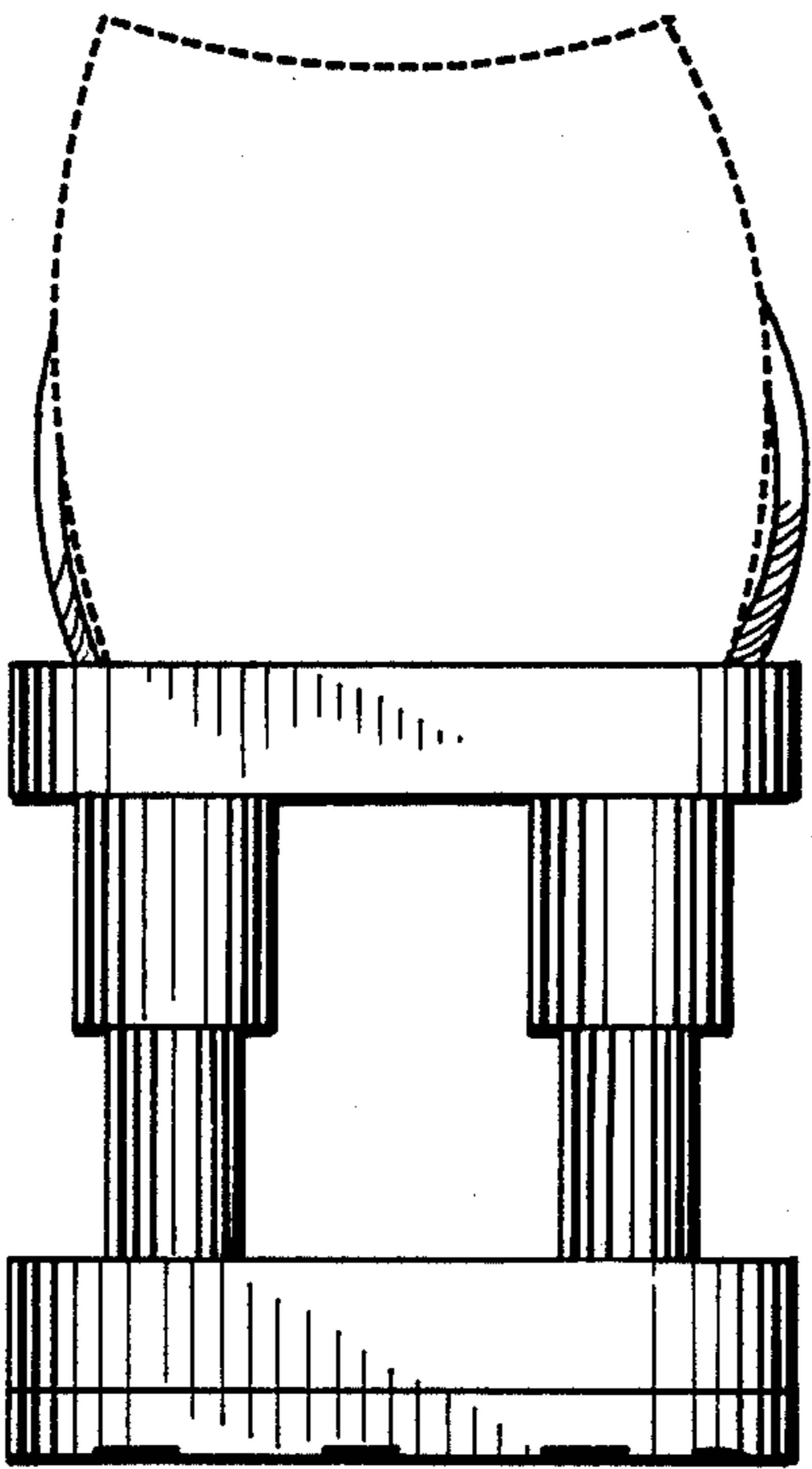

Fig. 2

Fig. 3

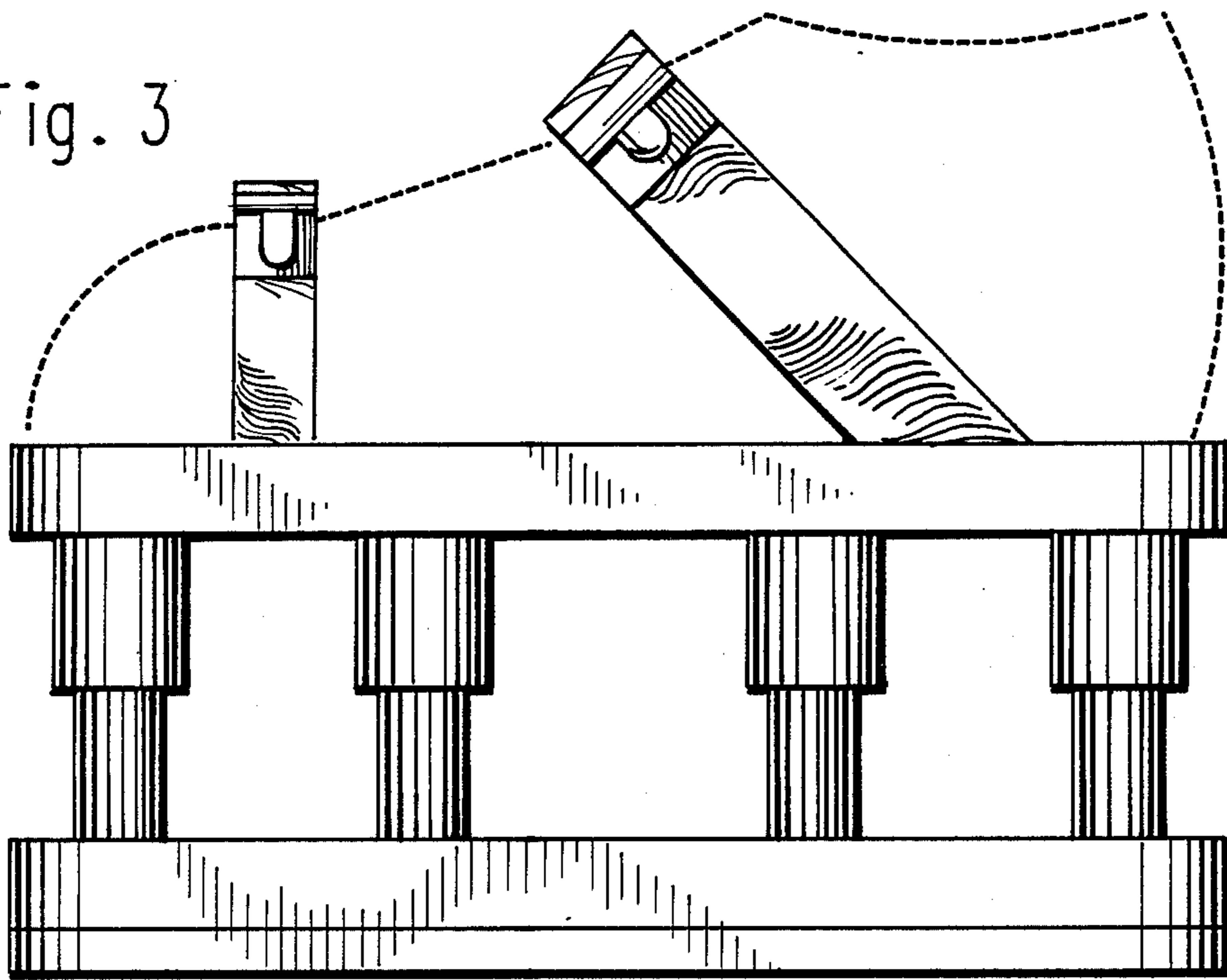
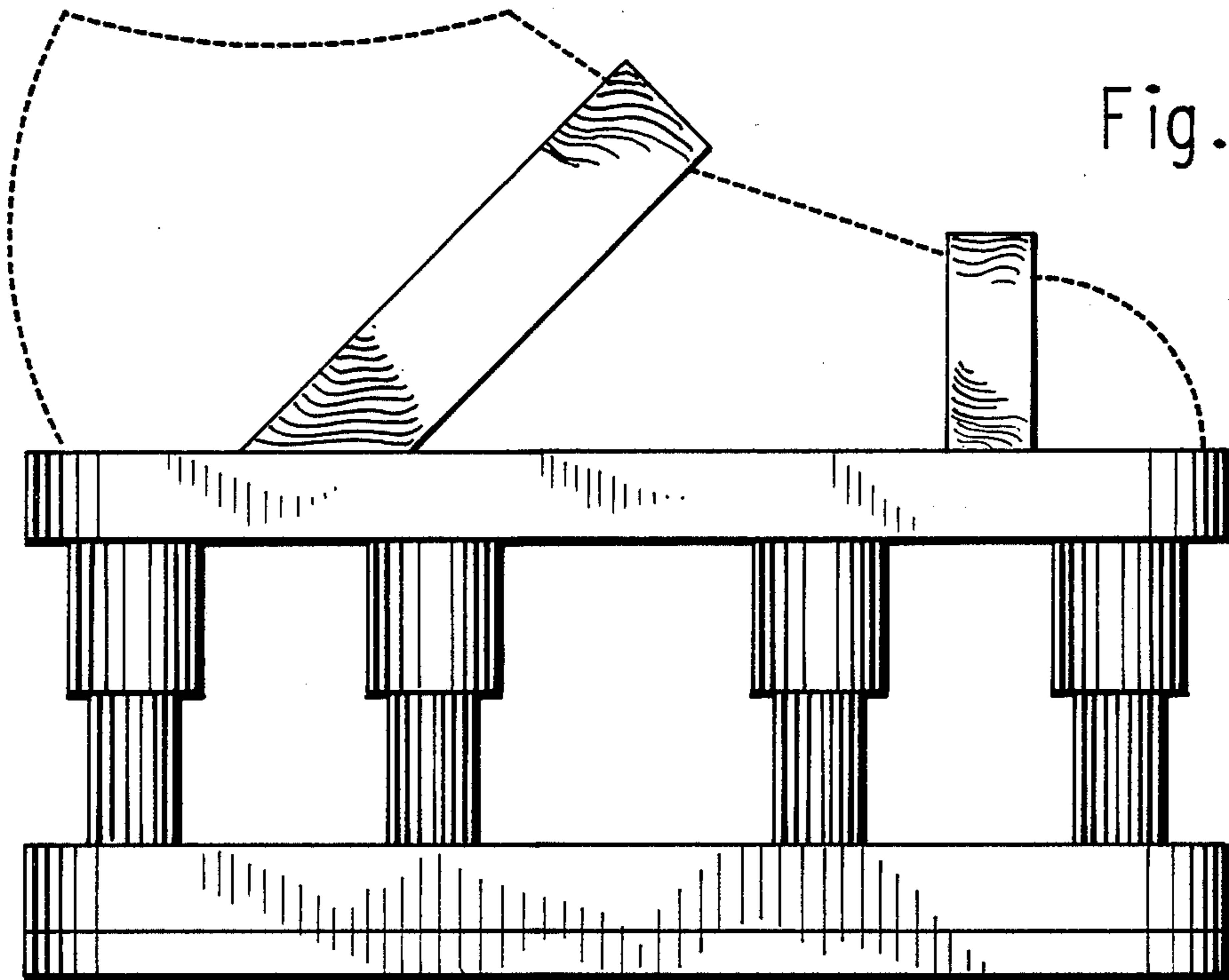

Fig. 4



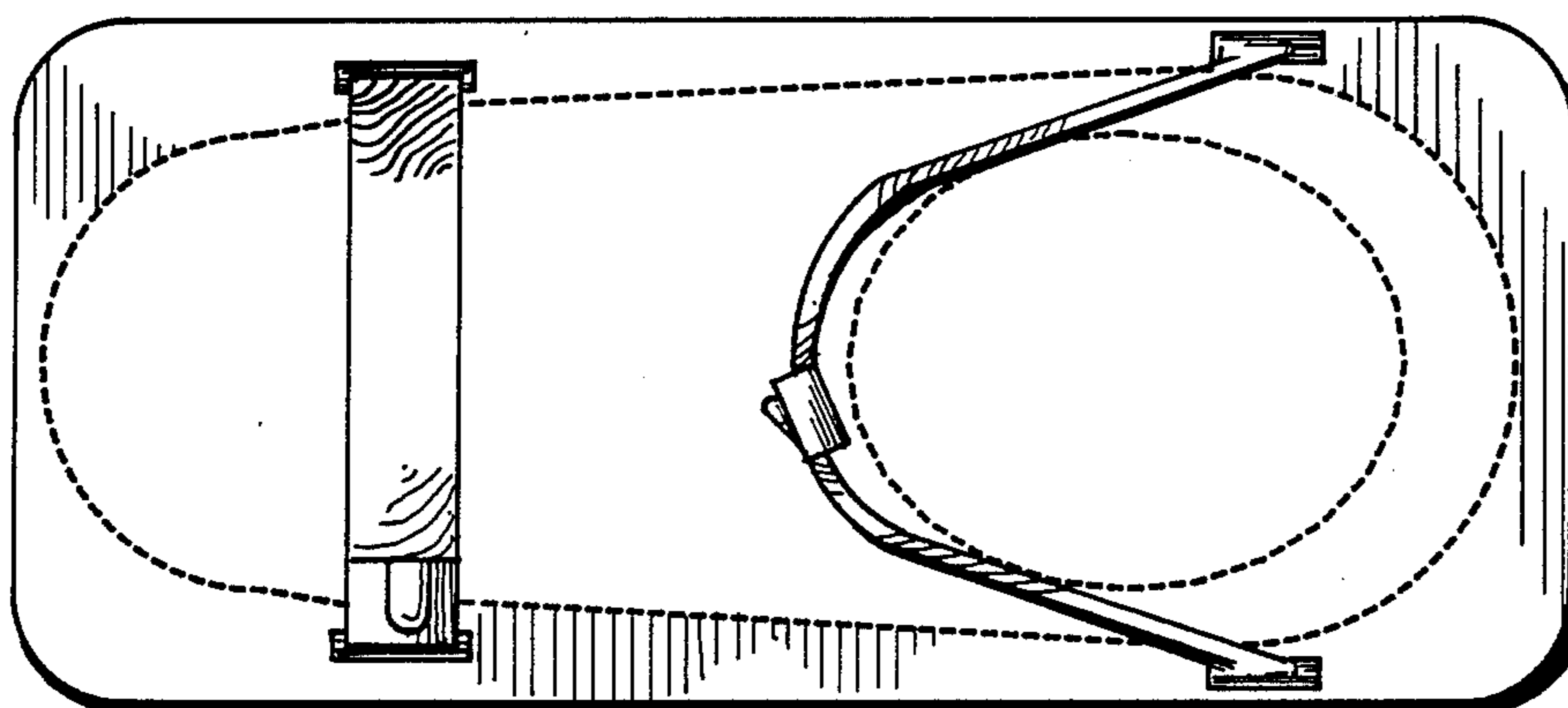

Fig. 5

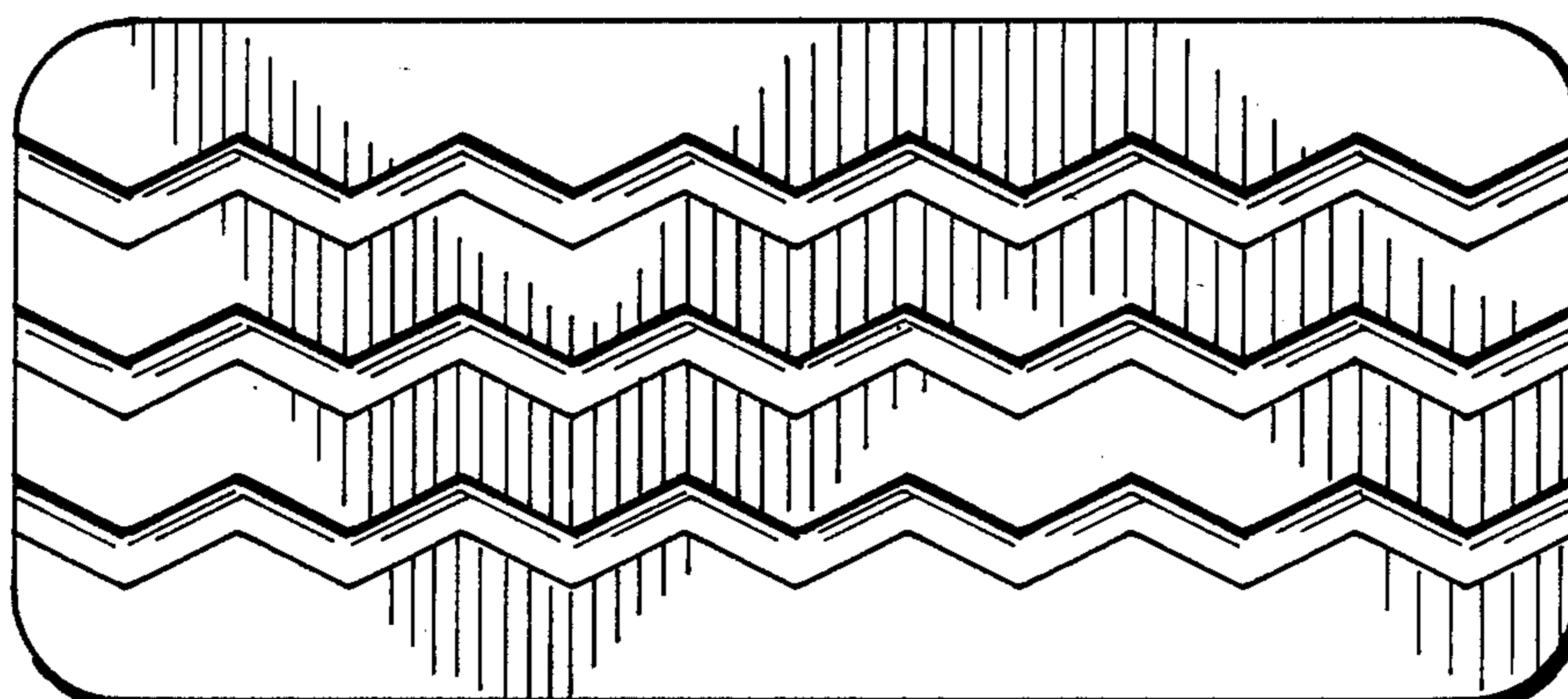

Fig. 6