

[54] TWO-WAY MOBILE RADIO

[75] Inventor: Douglas M. Dickson, Lynchburg, Va.

[73] Assignee: General Electric Company, Lynchburg, Va.

[**] Term: 14 Years

[21] Appl. No.: 10,110

[22] Filed: Feb. 3, 1987

[52] U.S. Cl. D14/137

[58] Field of Search D14/124, 137, 139, 157, D14/159, 188, 189, 191, 192, 217, 218, 257, 258, 299, 155, 168; 455/73, 89, 90, 344

[56] References Cited

U.S. PATENT DOCUMENTS

D. 221,155	8/1971	Krolopp	D26/14
D. 222,143	10/1971	Maniaci	D14/157
D. 229,834	1/1974	Taylor	D26/14 K
D. 251,377	3/1979	Örn	D14/68
D. 251,730	5/1979	Root et al.	D14/68
D. 255,901	7/1980	Tokiyama	D14/68
D. 275,854	10/1984	Nagele	D14/68
D. 277,667	2/1985	Zurawski	D14/157
D. 279,290	6/1985	Nagele	D14/68
D. 292,208	10/1987	Fuhrman	D14/137
D. 300,632	4/1989	Culbertson	D14/137
3,059,184	10/1962	Germain	325/21
3,091,736	5/1963	Germain	325/355
3,667,045	5/1972	Combs	325/15

OTHER PUBLICATIONS

Phillips Telecommunications Review; vol. 36; No. 1; Apr. 1978; p. 19; M206 mobile radiotelephone.

GE Co, Specifications—GE—Star Mobile & Control Unit, ECR—2975F, 8/85.

GE Co. Specifications—Phoenix—SX Mobile Radios, ECR—2981G, 9/85.

GE CO. Specifications—PSX—200 Mobile radios, ECR—3328, 1/86.

GE Co. Specifications—CMX—8630 Mobile Radios, ECR—3333, 1/86.

GE Co. Specifications—TMX—8400 Series Mobile Radios, ECR—3294, 12/85.

GE Co. Specifications—TMS—8600 Series Mobile Radios, ECR—3295, 12/85.

GE Co. Specifications—Classic II Mobile Radios, ECR—3241A, 9/85.

GE Co. Specifications—Delta—S & SX Mobile Radios, ECR—3089D, 3/85.

General Electric Mobile Radios—Phoenix, ECR—2835, (10/81).

Primary Examiner—Bernard Ansher
Assistant Examiner—Theodore M. Shooman
Attorney, Agent, or Firm—Robert C. Lampe, Jr.

[57] CLAIM

The ornamental design for a two-way mobile radio, as shown.

DESCRIPTION

FIG. 1 is a top, front and left side perspective view of a two-way mobile radio showing my new design;
FIG. 2 is a top plan view thereof;
FIG. 3 is a front elevational view thereof;
FIG. 4 is a bottom plan view thereof;
FIG. 5 is a rear elevational view thereof;
FIG. 6 is a left side elevational view thereof; and
FIG. 7 is a right side elevational view thereof.

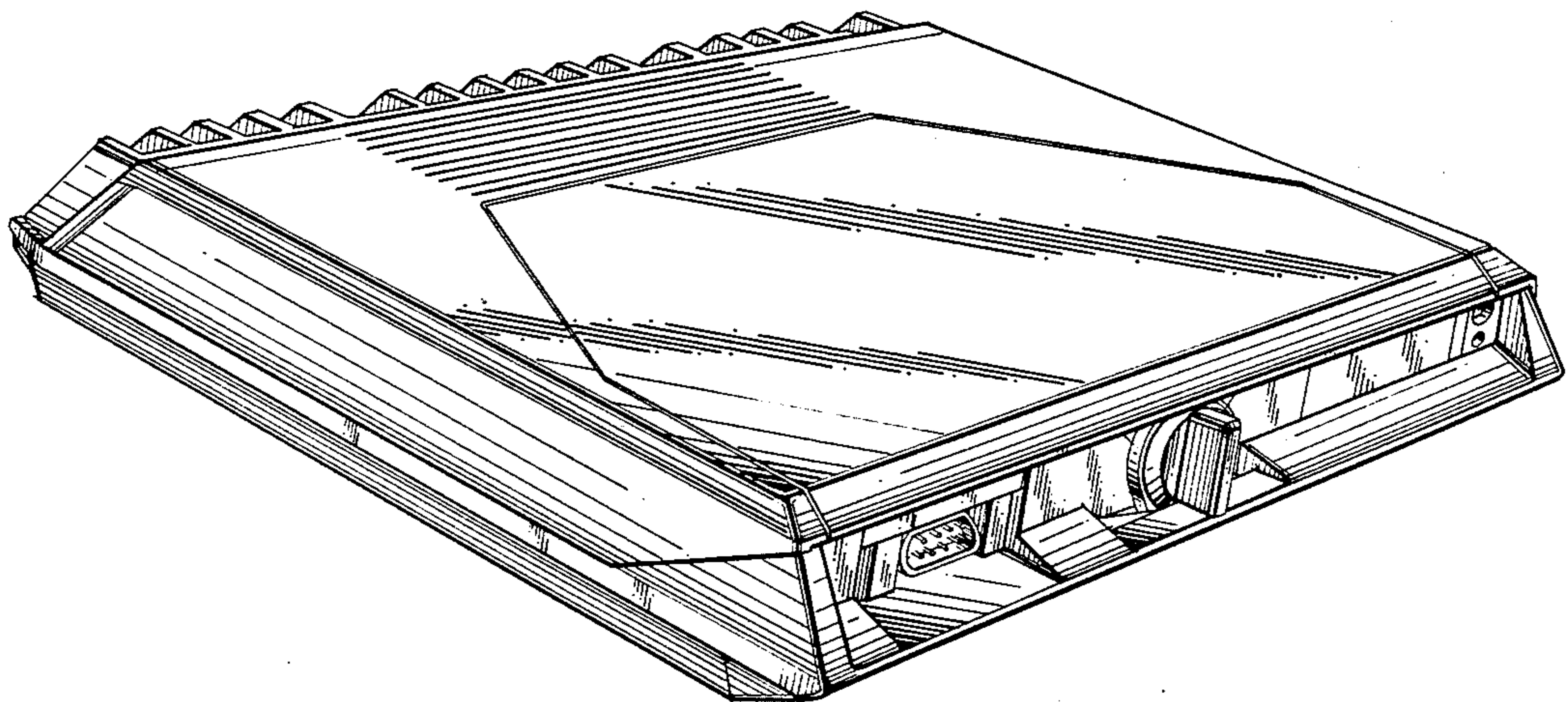

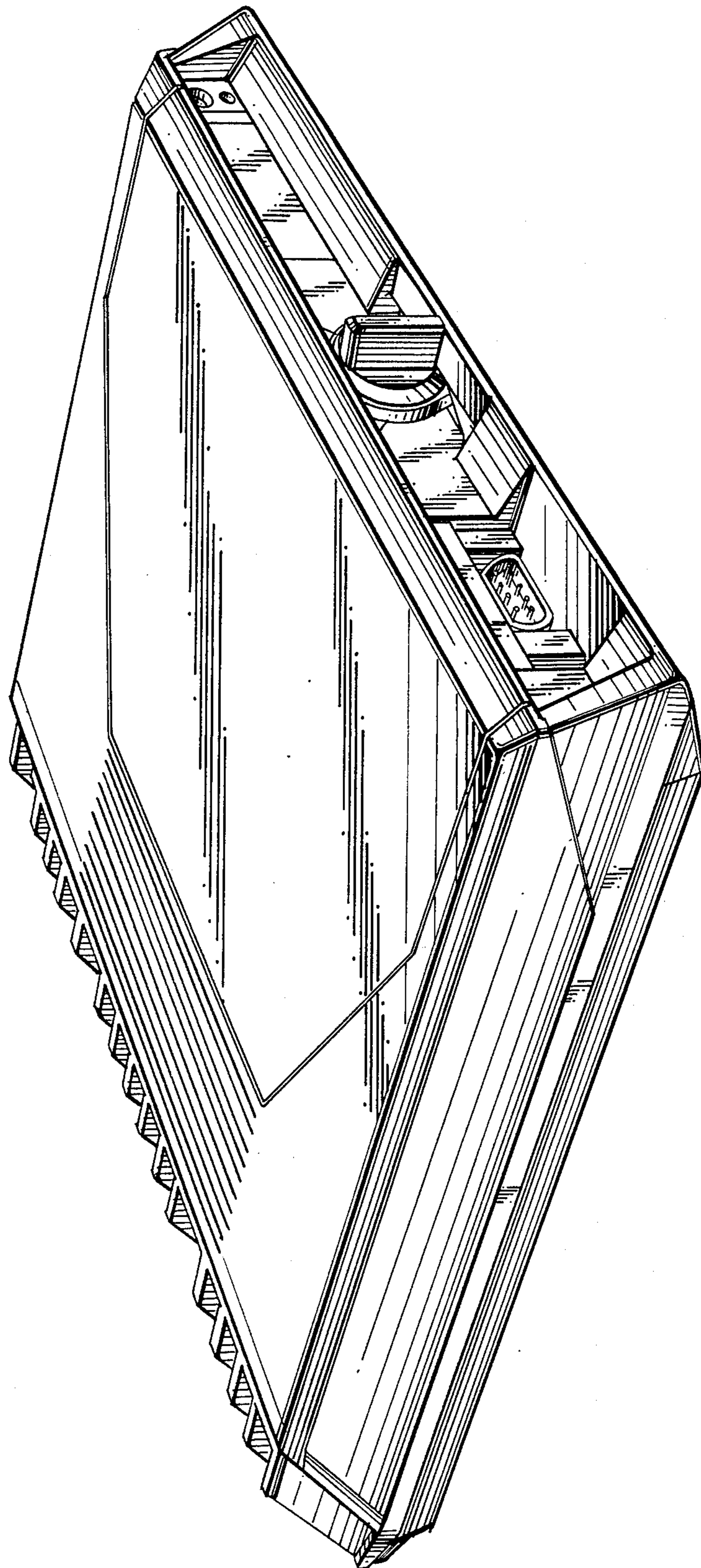

FIG. 1

FIG. 2

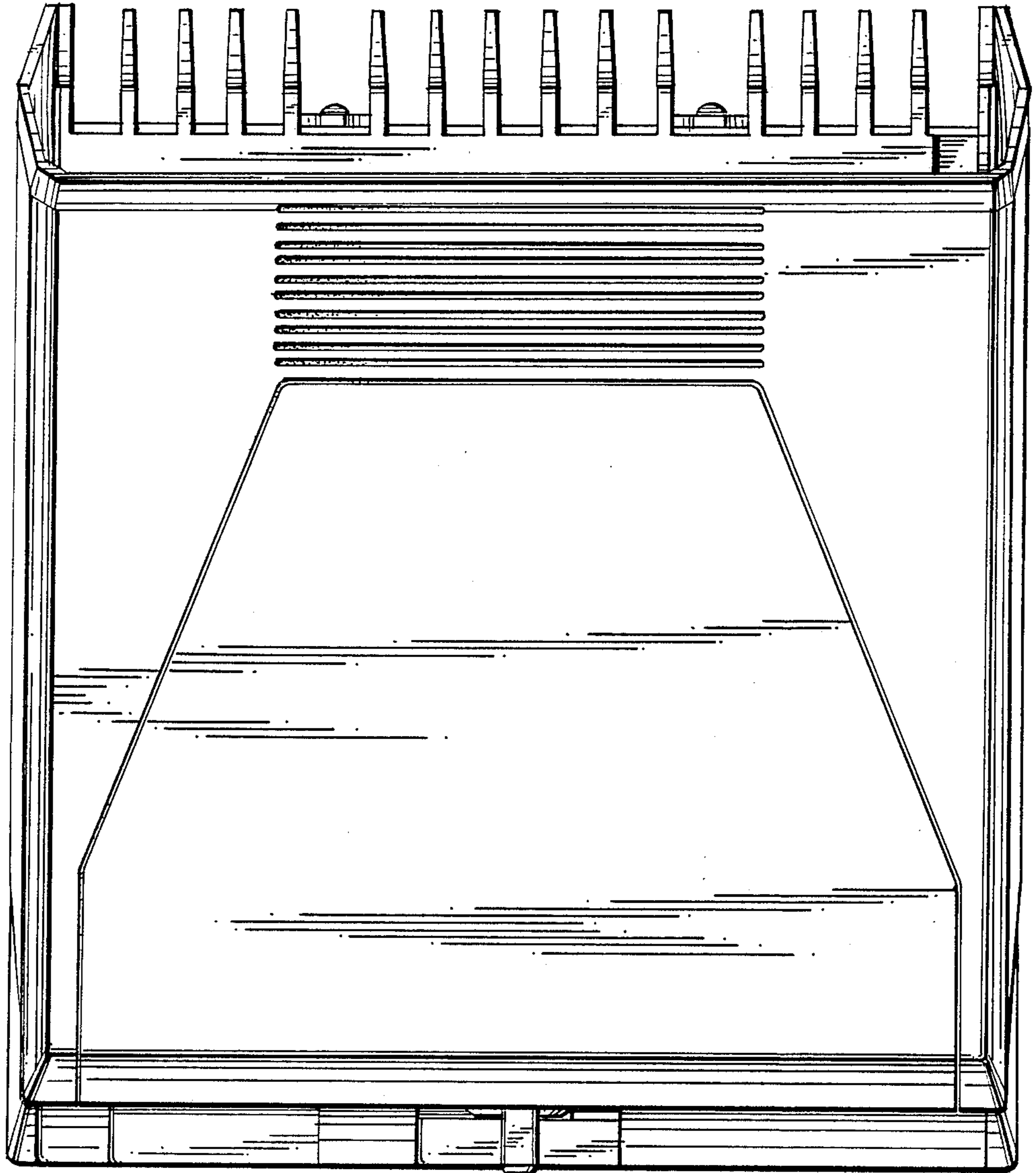

FIG. 3

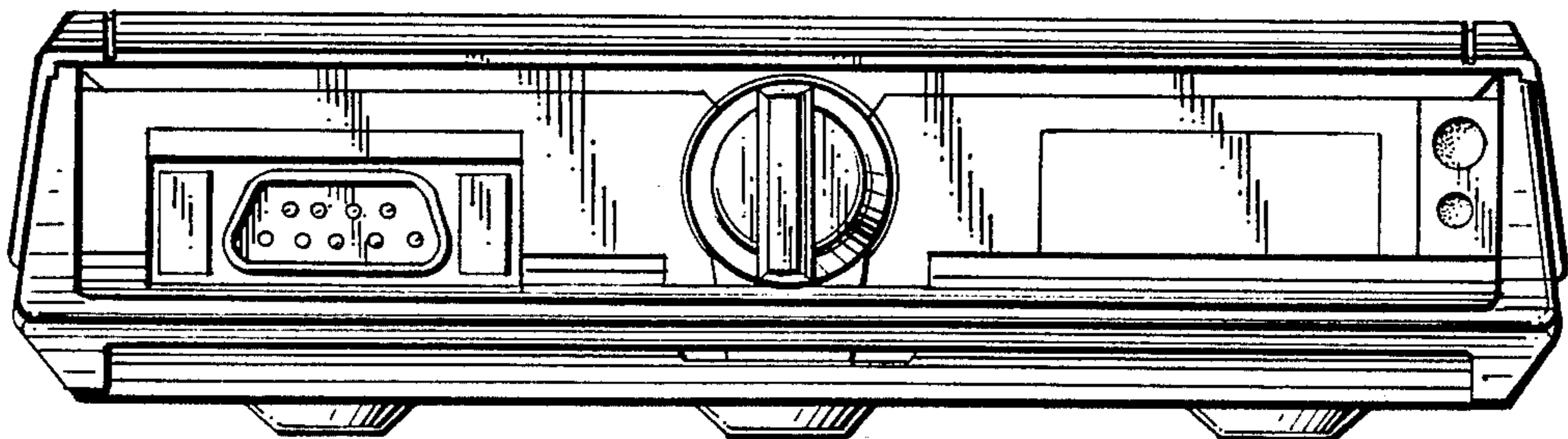

FIG. 4

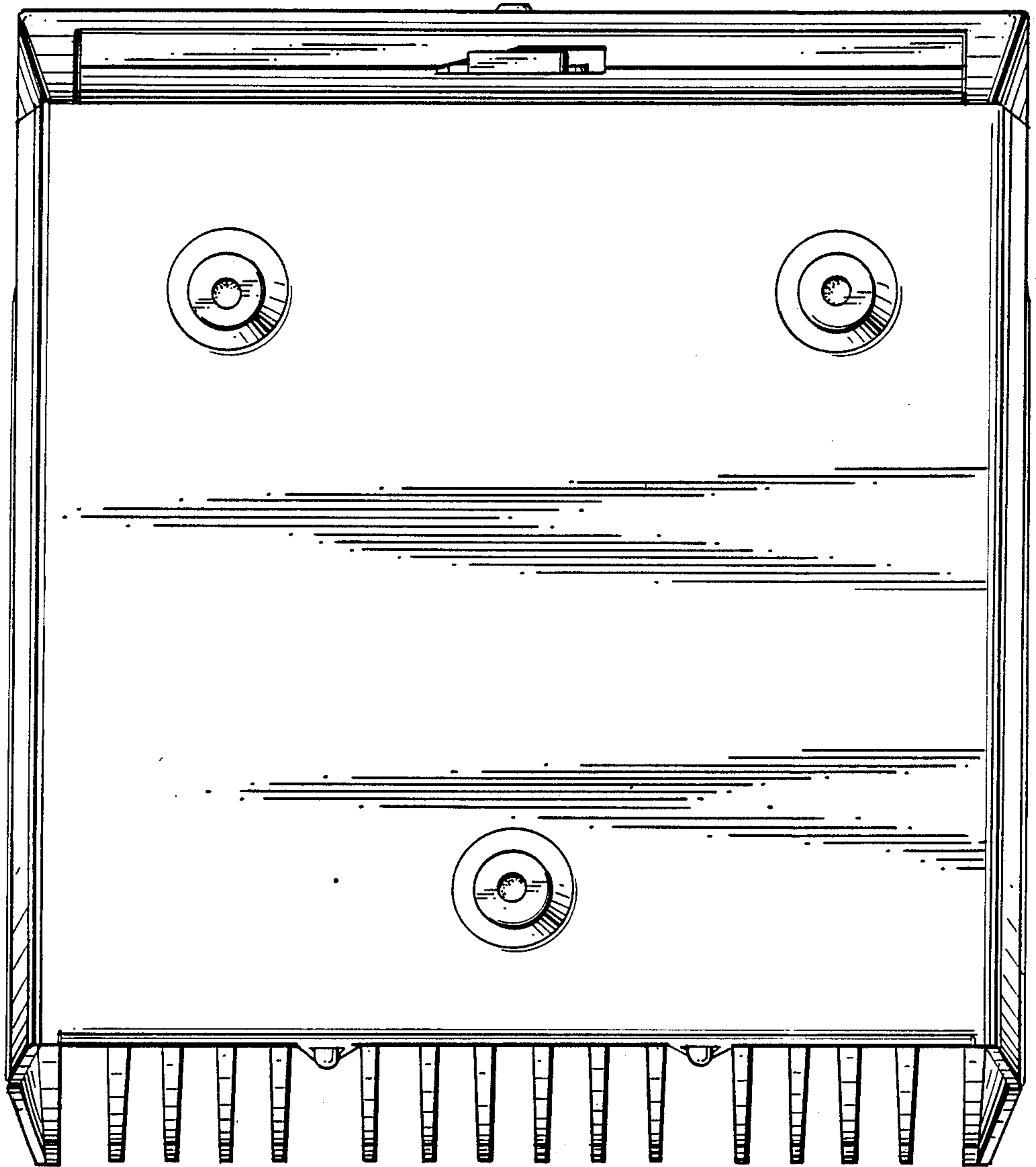

FIG. 5

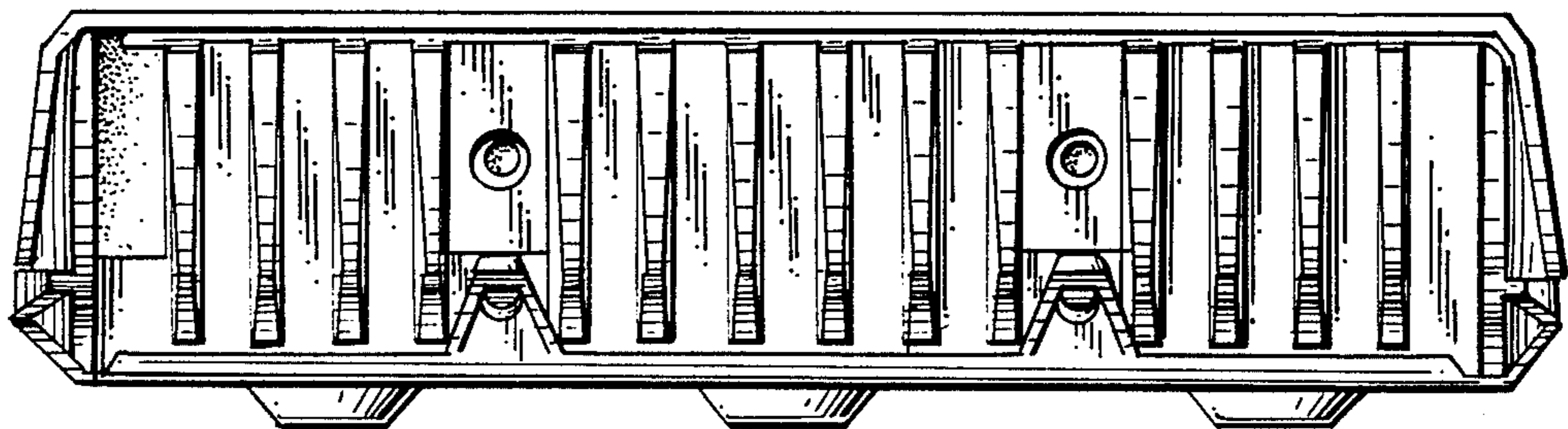

FIG. 6

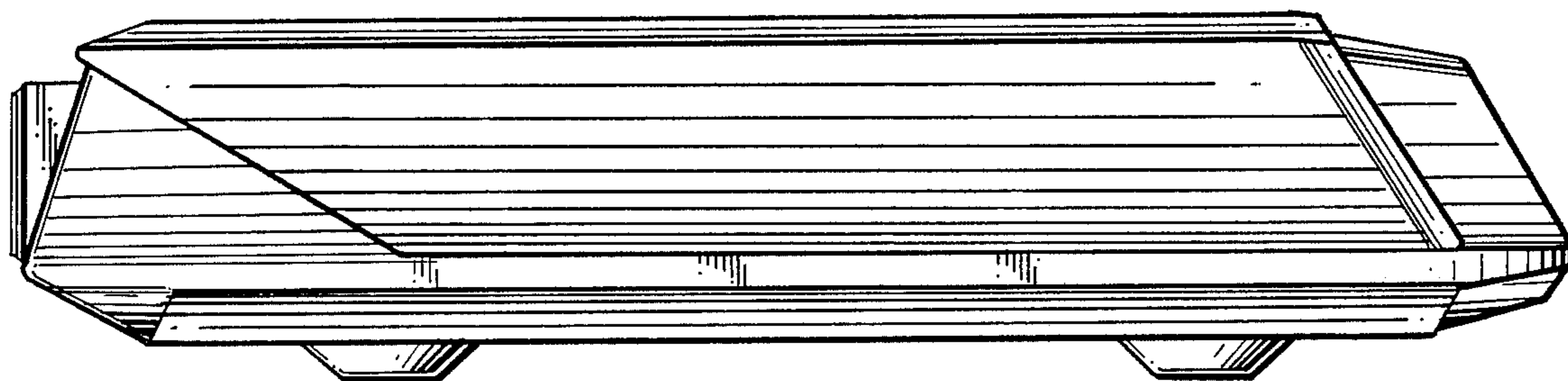

FIG. 7

