

[54] SHOE UPPER

[75] Inventor: Christopher Kittle, Cohasset, Mass.

[73] Assignee: Reebok International Ltd.,
Stoughton, Mass.

[**] Term: 14 Years

[21] Appl. No.: 370,294

[22] Filed: Jun. 23, 1989

[52] U.S. Cl. D2/314; D2/310

[58] Field of Search D2/264, 265, 268, 308-314;
36/45, 83, 132, 88, 90, 136, 102-106, 112-116

[56] References Cited

U.S. PATENT DOCUMENTS

D. 291,383	8/1981	Campbell et al.	D2/309
D. 293,847	1/1988	Le et al.	D2/314
D. 293,970	2/1988	Brown et al.	D2/314
D. 294,654	3/1988	Liggett et al.	D2/314
D. 295,341	4/1988	Liggett et al.	D2/314
D. 297,281	8/1988	Lussier	D2/314
D. 298,082	10/1988	Selbiger et al.	D2/314
D. 299,182	1/1989	Brown	D2/314
D. 299,886	2/1989	Brown et al.	D2/314
D. 301,389	6/1989	Miller	D2/314
D. 304,387	11/1989	Brown	D2/314

FOREIGN PATENT DOCUMENTS

1124060 5/1982 Canada .

Primary Examiner—Louis S. Zarfes
Attorney, Agent, or Firm—Saidman, Sterne, Kessler &
Goldstein

[57] CLAIM

The ornamental design for a shoe upper, as shown and described.

DESCRIPTION

FIG. 1 is a left side elevational view of a shoe upper showing my new design;
FIG. 2 is a right side elevational view thereof;
FIG. 3 is a top plan view thereof;
FIG. 4 is a front elevational view thereof;
FIG. 5 is a rear elevational view thereof;
FIG. 6 is a left side elevational view thereof of a shoe upper showing an alternate embodiment of my new design;
FIG. 7 is a right side elevational view thereof;
FIG. 8 is a top plan view thereof;
FIG. 9 is a front elevational view thereof; and
FIG. 10 is a rear elevational view thereof.
The broken line showing a shoe sole in FIGS. 1-10 and the area within are environmental only and form no part of the claimed design.

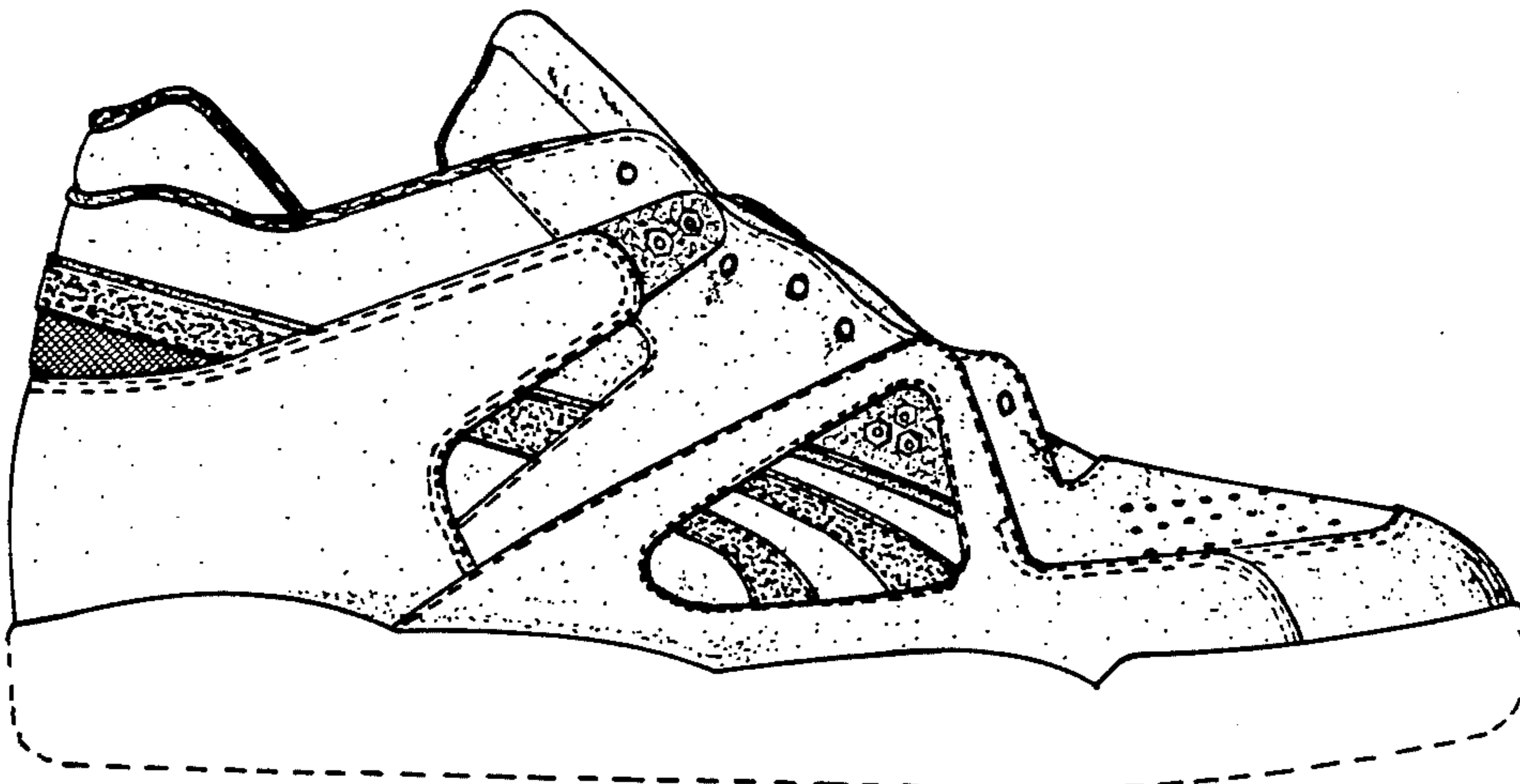
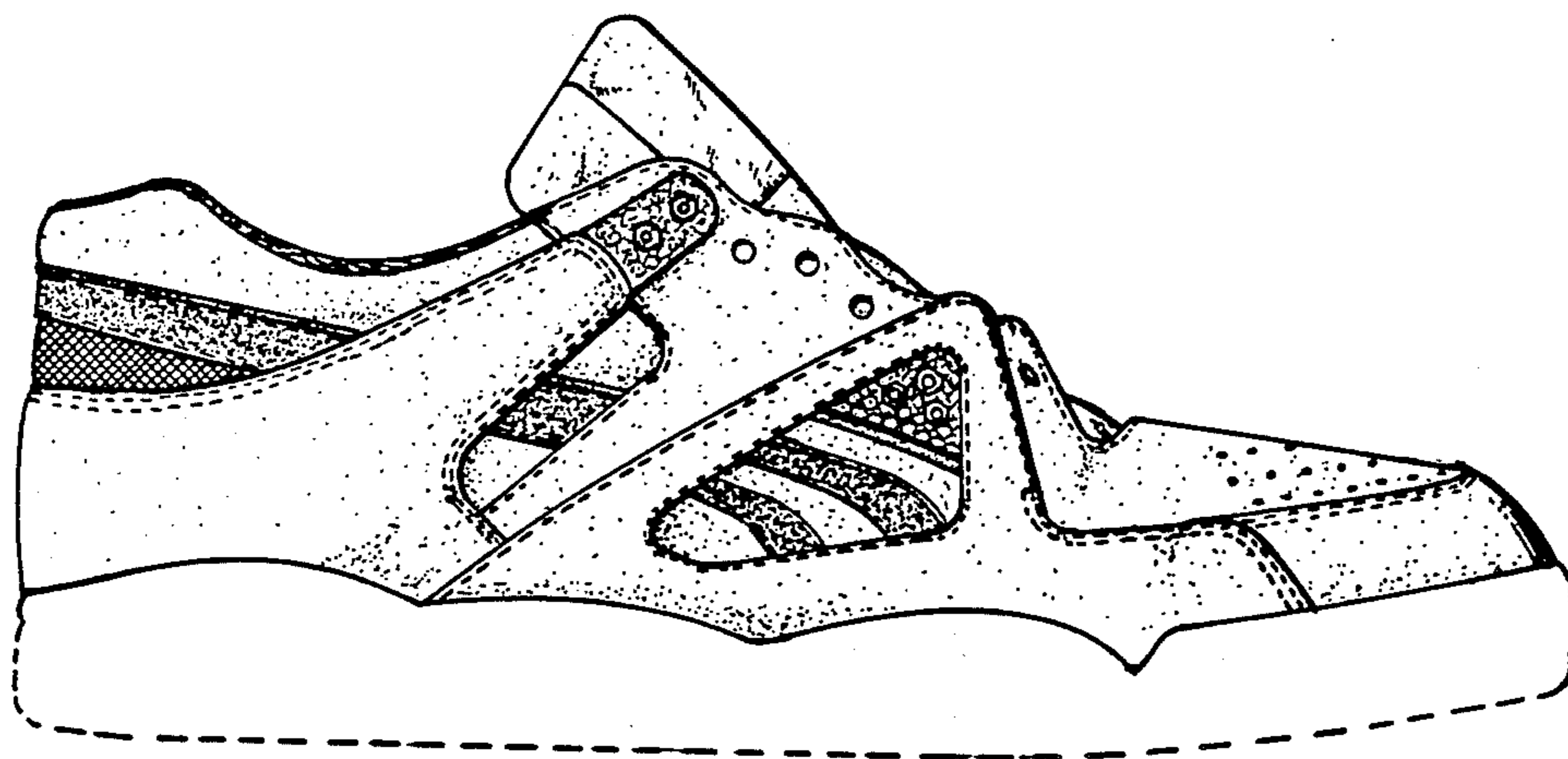

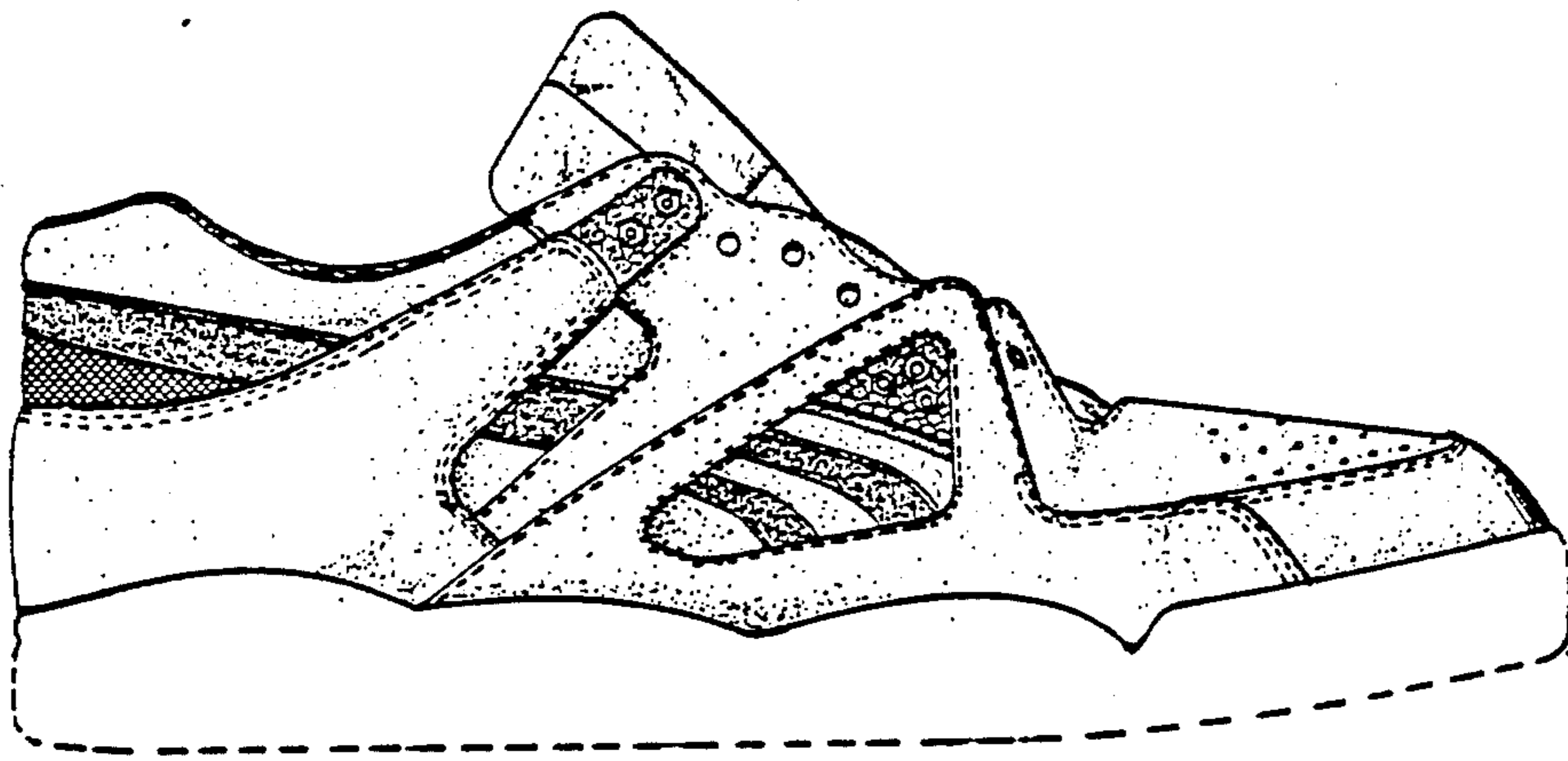

FIG. 1

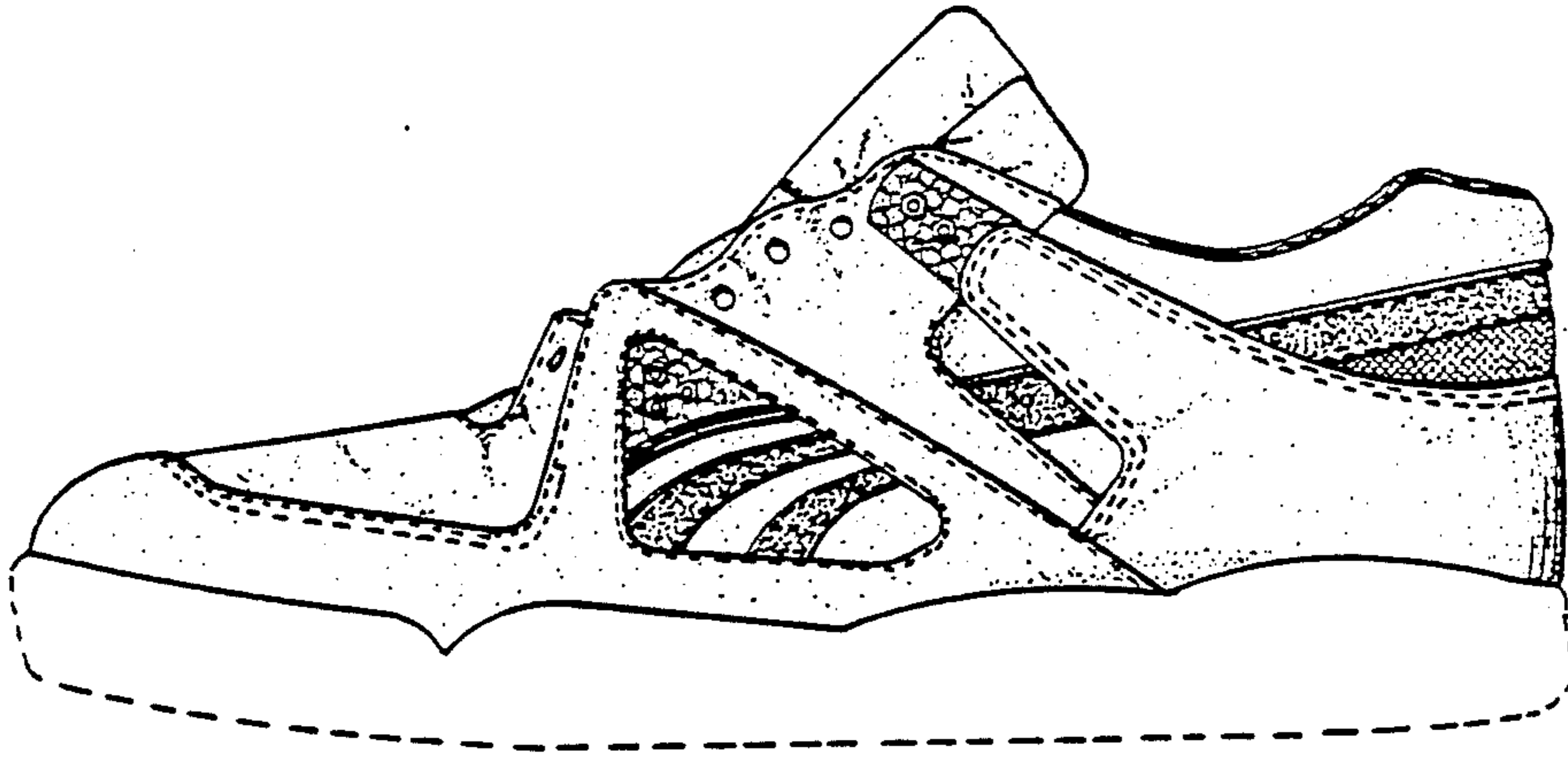

FIG. 2

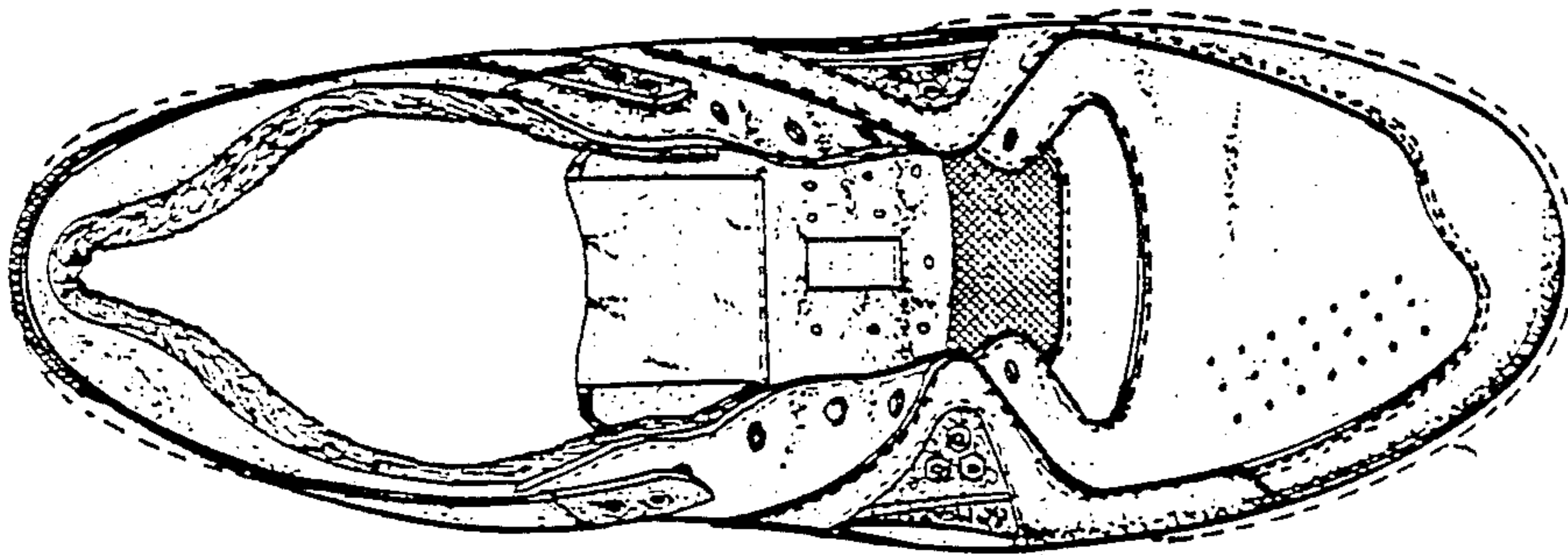

FIG. 3

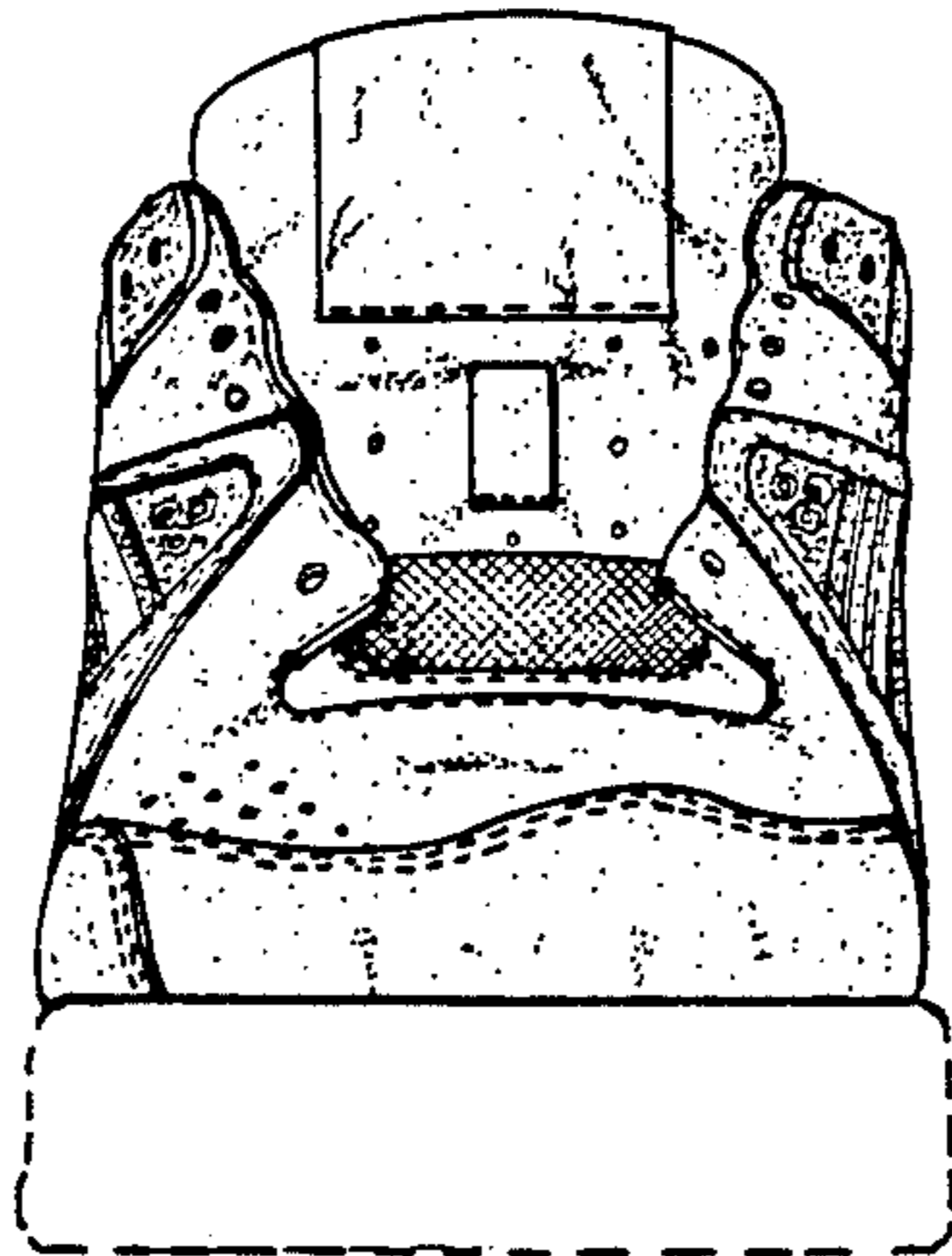

FIG. 4

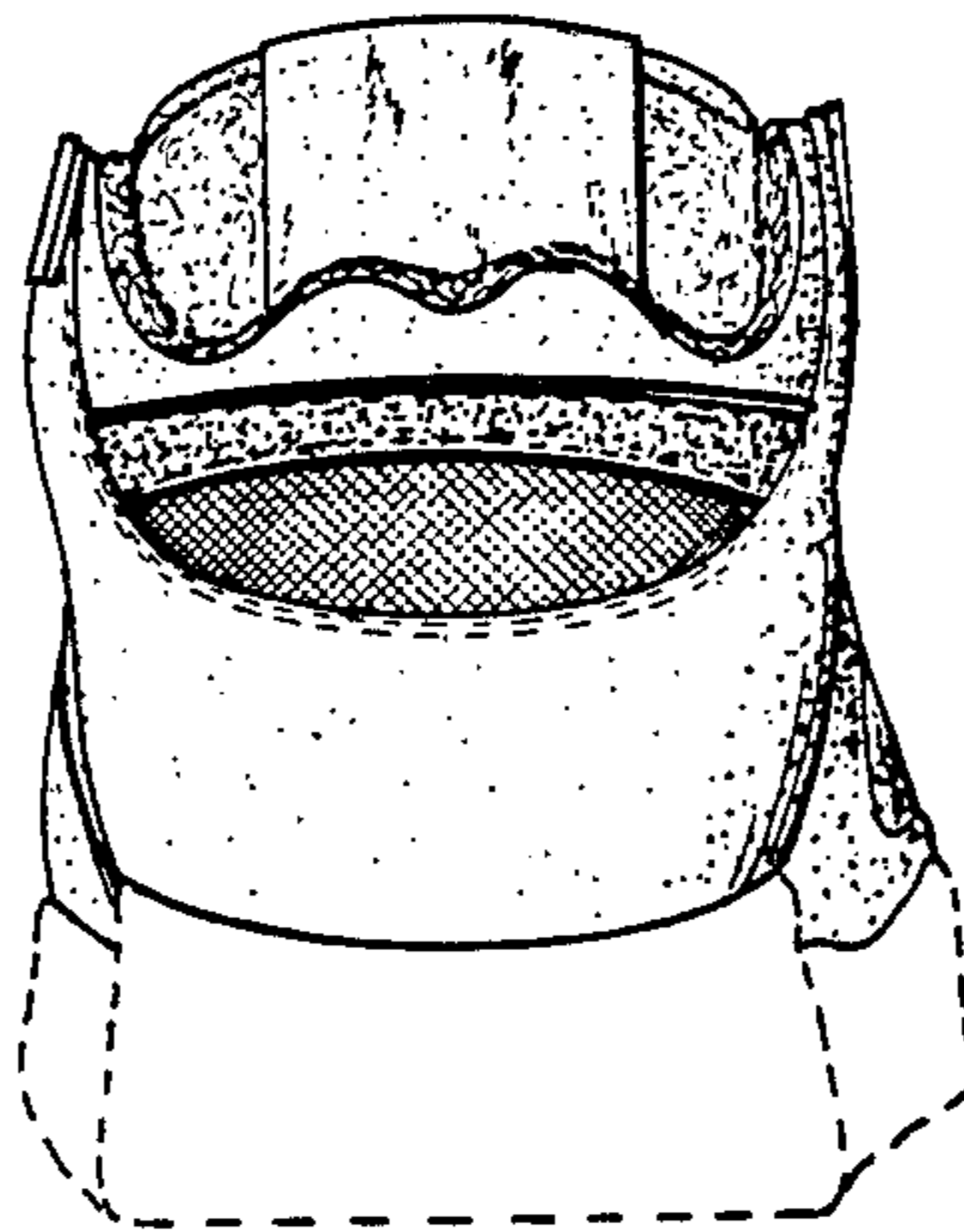

FIG. 5

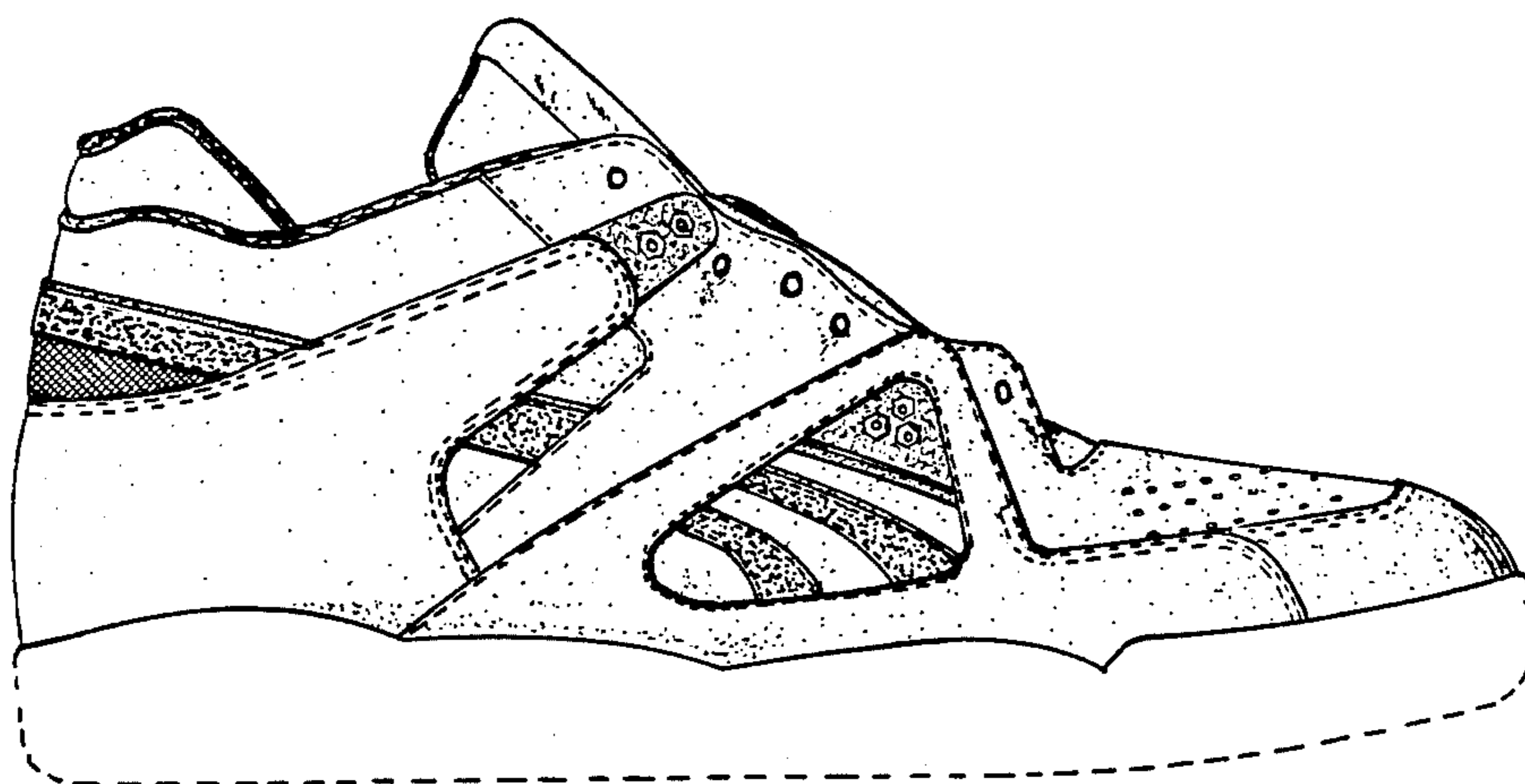

FIG. 6

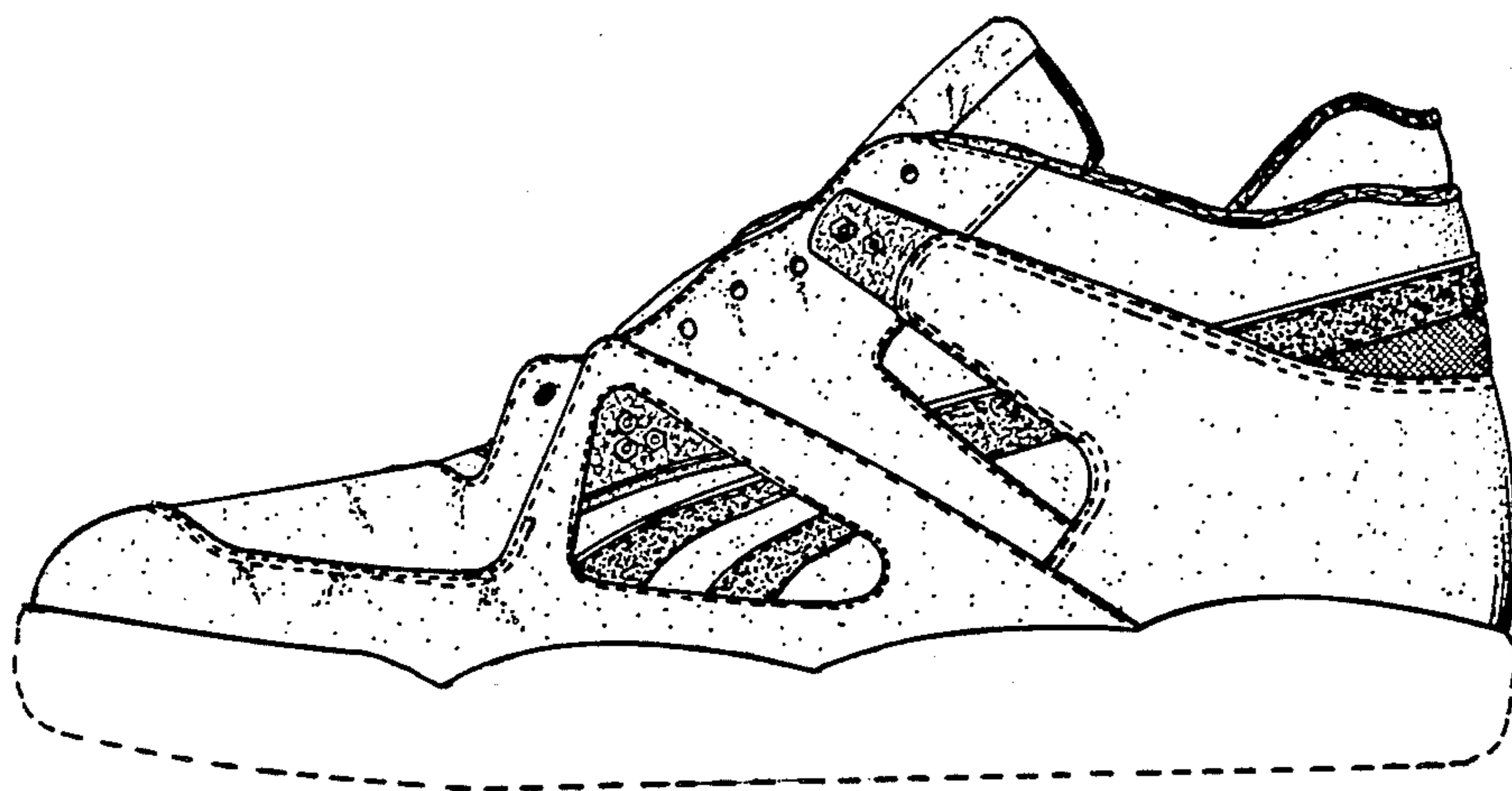

FIG. 7

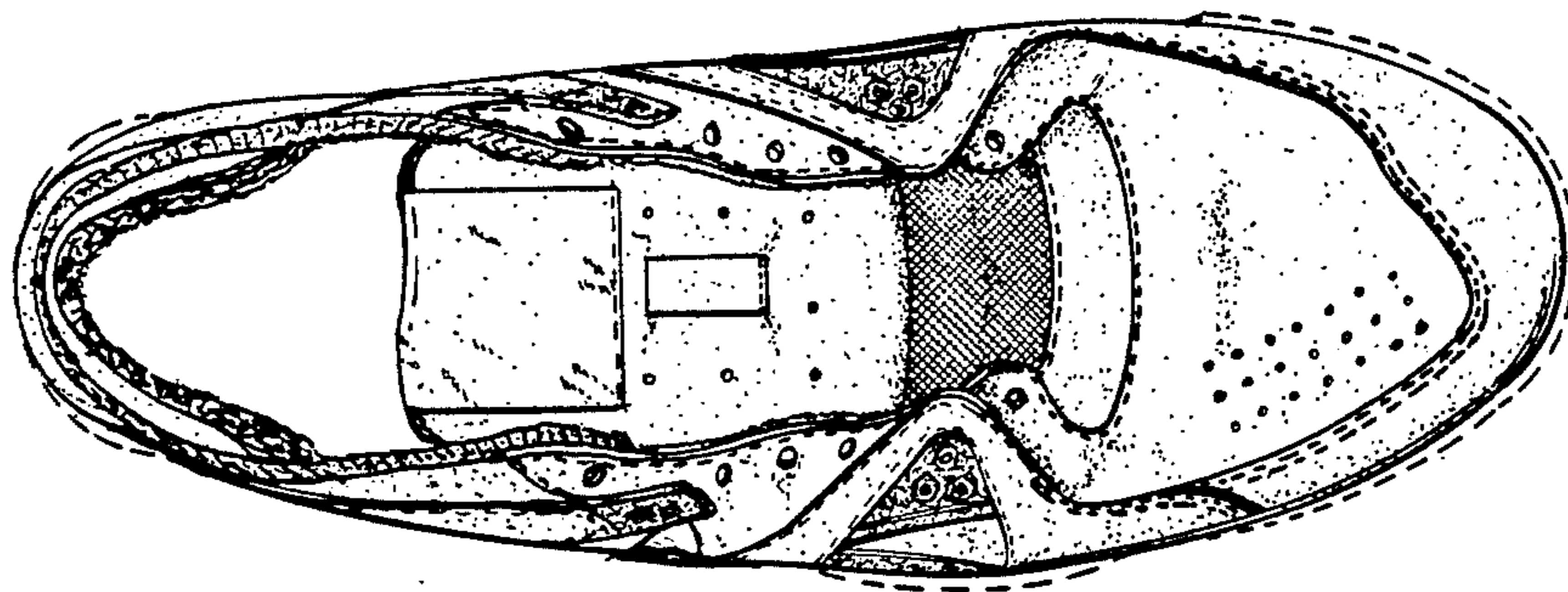

FIG. 8

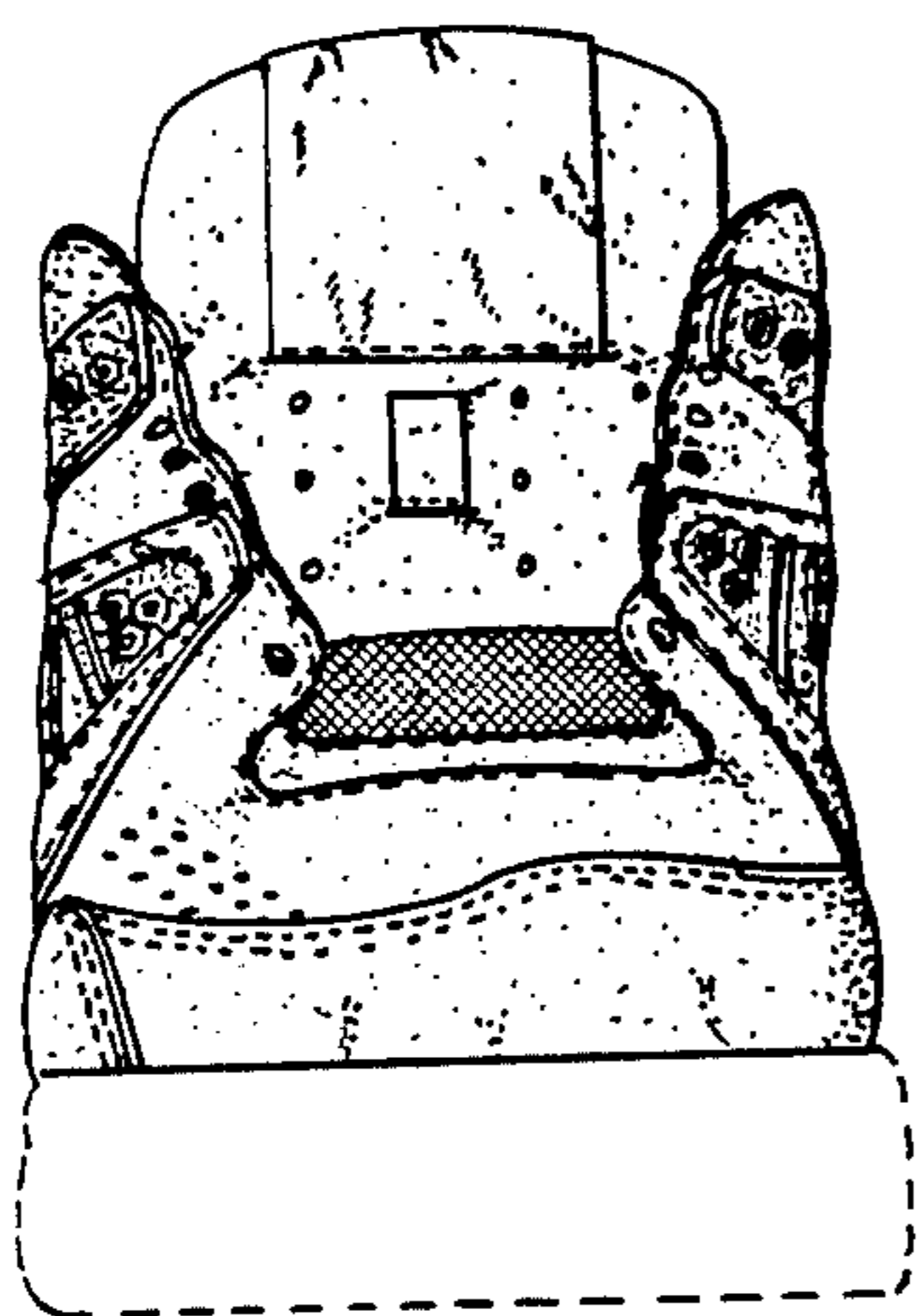

FIG. 9

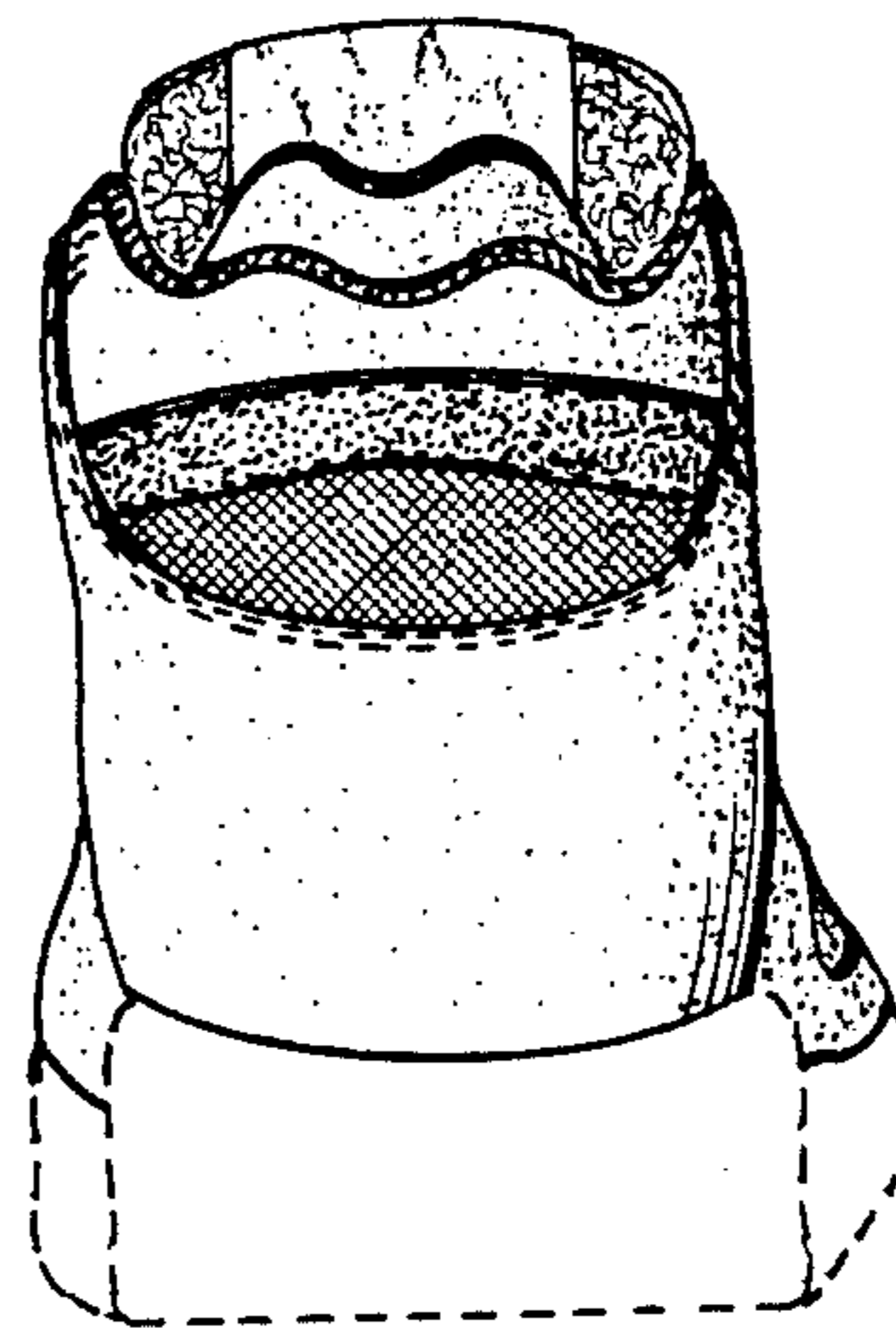

FIG. 10