

[54] **VEHICLE WINDSHIELD WIPER UNIT**

[75] **Inventors: Peter Mower, Whitton; Peter C. Pethers, Winkfield, both of England**

[73] **Assignee: Trico Products Corporation, Buffalo, N.Y.**

[\*\*] **Term: 14 Years**

[21] **Appl. No.: 845,410**

[22] **Filed: Mar. 20, 1986**

[30] **Foreign Application Priority Data**

Sep. 24, 1985 [GB] United Kingdom ..... 1029455

[52] **U.S. Cl. .... D12/155**

[58] **Field of Search .... D32/40-41; D12/155; 15/250.36-250.42**

[56] **References Cited**

**U.S. PATENT DOCUMENTS**

D. 182,127 2/1958 Krohm ..... D12/155

D. 211,570 7/1968 Tomlin ..... D12/155

D. 287,709 1/1987 Mower et al. .... D12/155

D. 296,317 6/1988 Mower et al. .... D12/155

3,473,186 10/1969 Mainka ..... 15/250.42 X

**FOREIGN PATENT DOCUMENTS**

1192069 4/1965 Fed. Rep. of Germany ... 15/250.42

*Primary Examiner*—Wallace R. Burke  
*Assistant Examiner*—Lavone D. Tabor  
*Attorney, Agent, or Firm*—Biebel, French & Nauman

[57] **CLAIM**

The ornamental design for a vehicle windshield wiper unit, as shown and described.

**DESCRIPTION**

FIG. 1 is a side elevational view of a vehicle windshield wiper unit showing our new design;

FIG. 2 is an elevational view of the opposite side thereof;

FIG. 3 is a top plan view thereof; and

FIG. 4 is an enlarged end elevational view, the opposite end being a mirror image thereof;

FIG. 5 is a perspective view as seen from the top and that side shown in FIG. 2; and

FIG. 6 is a perspective view as seen from the top and opposite side thereof.

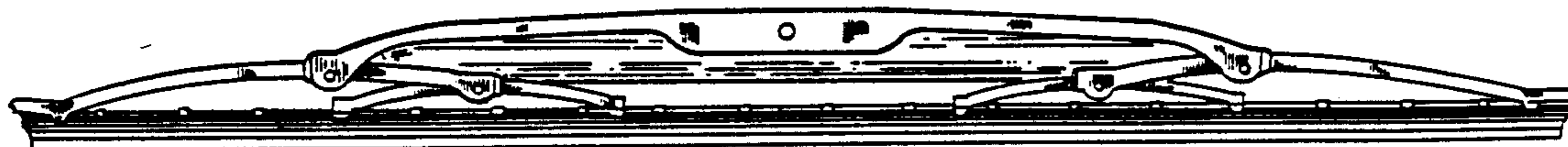

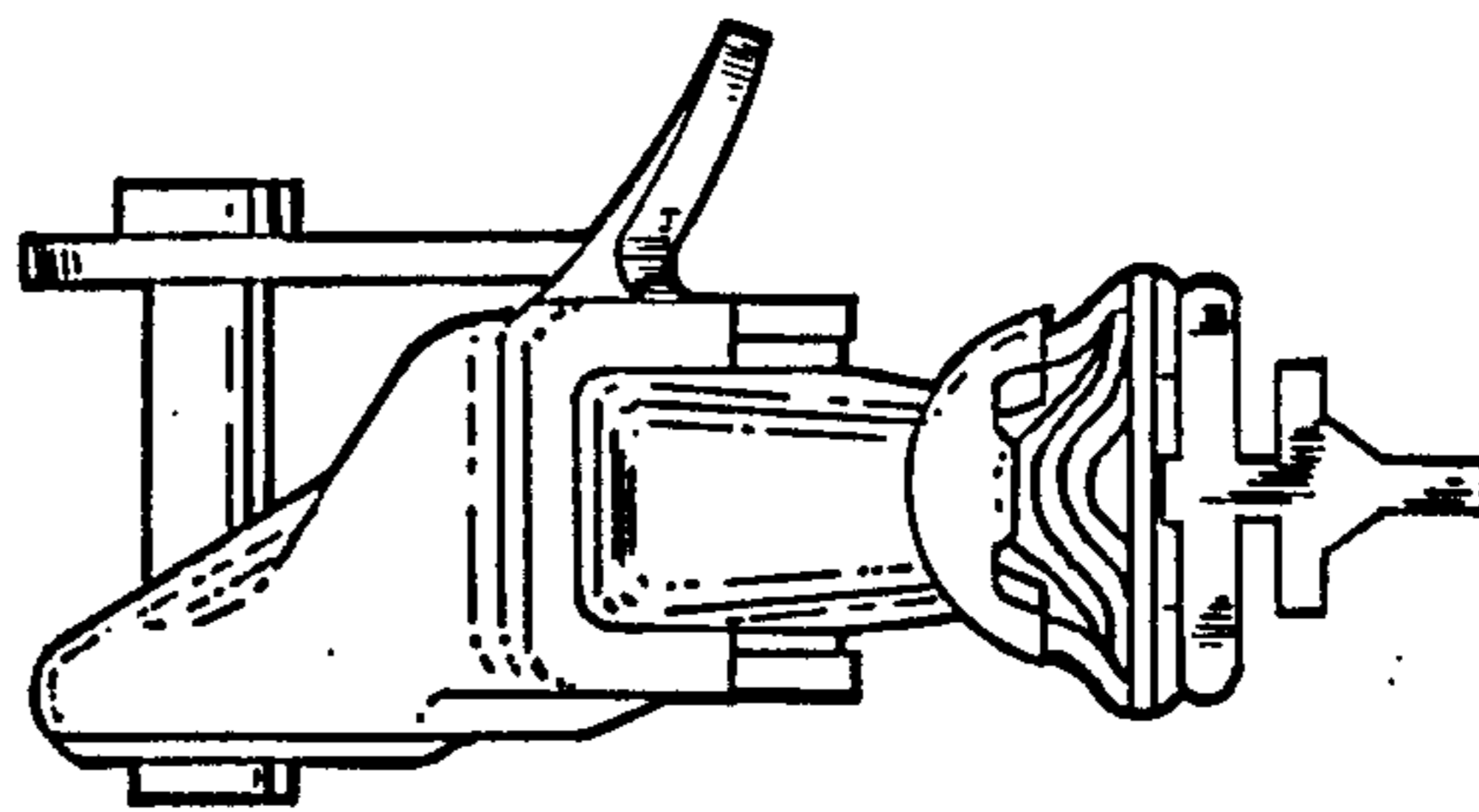
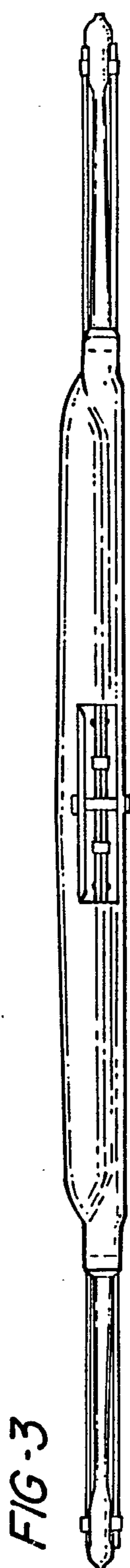
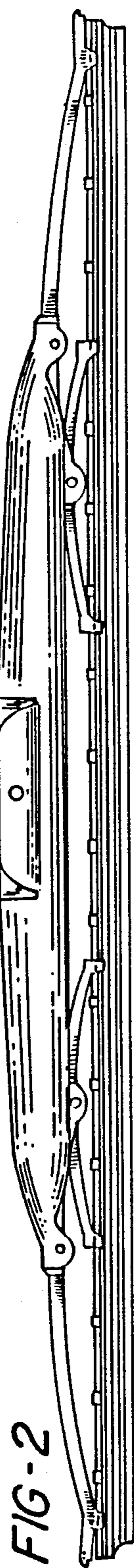
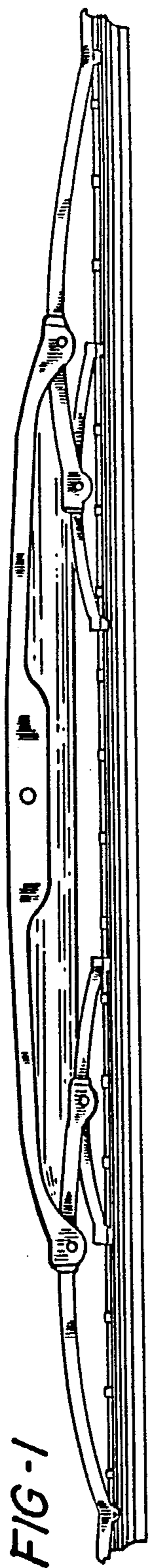

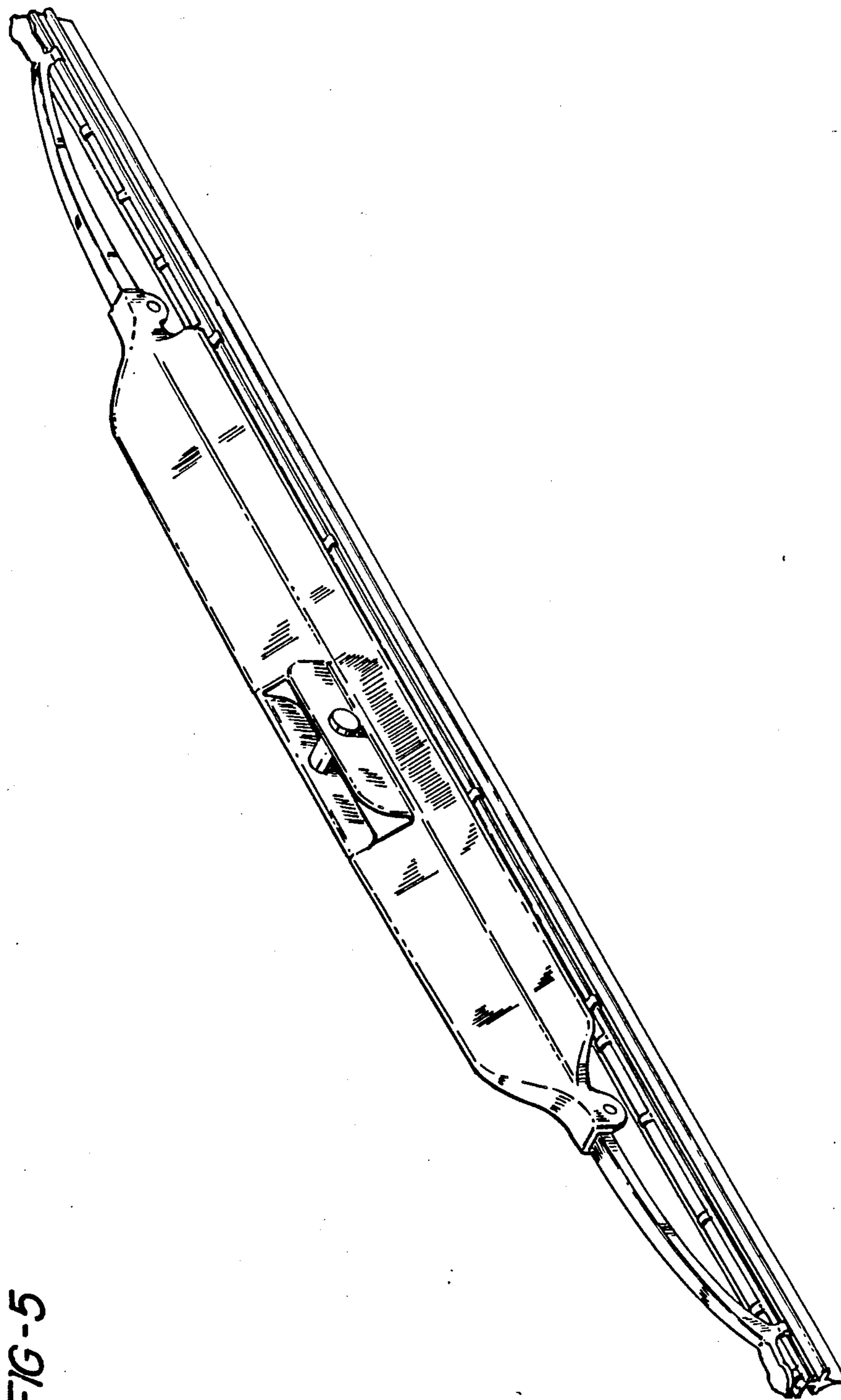

FIG-5

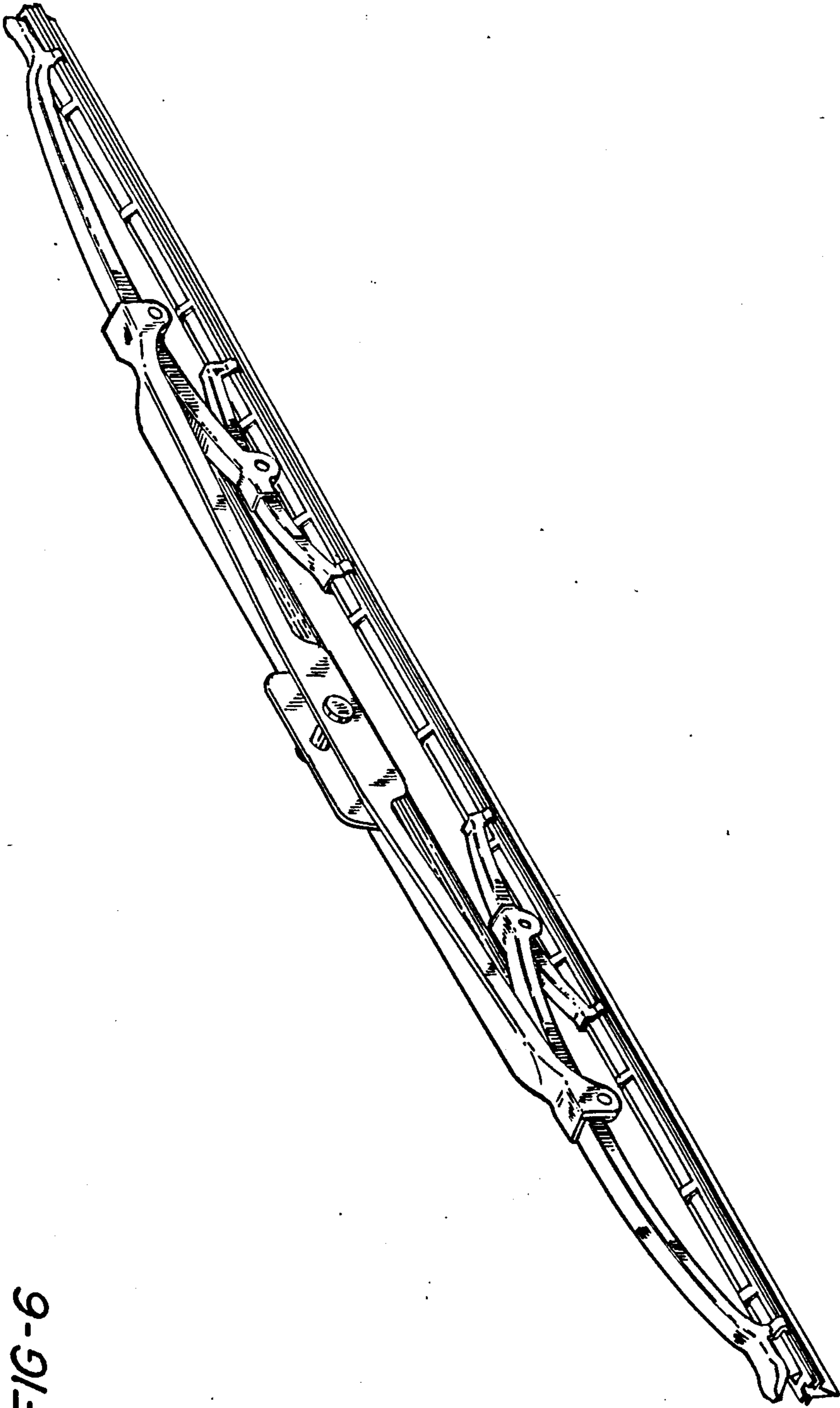

FIG-6