

- [54] **CUP SHAPED SHOE OUTSOLE**
- [75] **Inventor: Michael A. Aveni, Lake Oswego, Oreg.**
- [73] **Assignees: Nike, Inc.; Nike International Ltd., both of Beaverton, Oreg.**
- [**] **Term: 14 Years**
- [21] **Appl. No.: 373,778**
- [22] **Filed: Jun. 30, 1989**
- [52] **U.S. Cl. D2/320**
- [58] **Field of Search D2/264, 265, 274, 311, D2/317-321; 36/25 R, 28, 29, 30 R, 32 R, 43, 59 R, 59 B, 59 C, 80, 83, 102, 103, 114**

- 4,697,361 10/1987 Ganter et al. 36/28
- 4,768,295 9/1988 Ito 36/28

OTHER PUBLICATIONS

Nike brochure—Legend Hi—(Published 12/82).
 Fall 1986 Nike catalog—Even pages 22–32 (Published 1/86).
 Fall 1987 Nike catalog—Even pages 24–32 (Published 1/87).
 Fall 1988 Nike catalog—Even pages 24–40 (Published 1/88).

Primary Examiner—Louis S. Zarfaz
Attorney, Agent, or Firm—Banner, Birch, McKie & Beckett

[56] **References Cited**

U.S. PATENT DOCUMENTS

- D. 89,936 5/1933 Crossman et al. .
- D. 94,080 12/1934 Fowler .
- D. 255,176 6/1980 Fuzita D2/320
- D. 257,075 9/1980 Amicone et al. D2/320
- D. 259,150 5/1981 Cesare et al. D2/320
- D. 279,620 7/1985 Ueda D2/310
- D. 281,542 12/1985 Iwakata D2/320
- D. 281,543 12/1985 Nagano D2/320
- D. 287,304 12/1986 Peterson et al. D2/320
- D. 287,661 1/1987 Tonkel D2/320
- D. 287,784 1/1987 Tong et al. D2/320
- D. 288,027 2/1987 Tonkel D2/320
- D. 293,275 12/1987 Bua D2/320
- D. 293,501 1/1988 Kiyosawa D2/320
- D. 296,150 6/1988 Diaz D2/320
- D. 296,724 7/1988 Peterson D2/320
- D. 297,885 10/1988 Tong D2/320
- D. 298,984 12/1988 Selbiger D2/320
- D. 299,788 2/1989 Kelley D2/320
- D. 301,385 6/1989 Weiner D2/308
- D. 301,658 6/1989 Hase D2/321
- 3,442,033 5/1969 Hilburn, Jr. 36/114
- 4,316,332 2/1982 Giese et al. 36/28
- 4,364,188 12/1982 Turner et al. 36/31
- 4,559,723 12/1985 Hamy et al. 36/102
- 4,616,431 10/1986 Dassler 36/28
- 4,624,062 11/1986 Autry 36/114

[57] **CLAIM**

The ornamental design for a cup shaped shoe outsole, as shown and described.

DESCRIPTION

FIG. 1 is a bottom plan view of a cup shaped shoe outsole showing my new design;
 FIG. 2 is a side elevational view of one side of the cup shaped shoe outsole shown in FIG. 1;
 FIG. 3 is a side elevational view of the other side of the cup shaped shoe outsole shown in FIG. 1;
 FIG. 4 is a front elevational view of the cup shaped shoe outsole shown in FIG. 1;
 FIG. 5 is a rear elevational view of the cup shaped shoe outsole shown in FIG. 1;
 FIG. 6 is a bottom plan view of a cup shaped shoe outsole showing another embodiment of my new design;
 FIG. 7 is a side elevational view of one side of the cup shaped shoe outsole shown in FIG. 6;
 FIG. 8 is a side elevational view of the other side of the cup shaped shoe outsole shown in FIG. 6;
 FIG. 9 is a front elevational view of the cup shaped shoe outsole shown in FIG. 6;
 FIG. 10 is a rear elevational view of the cup shaped shoe outsole shown in FIG. 6;
 The top surface of the cup shaped shoe outsole is substantially plain.

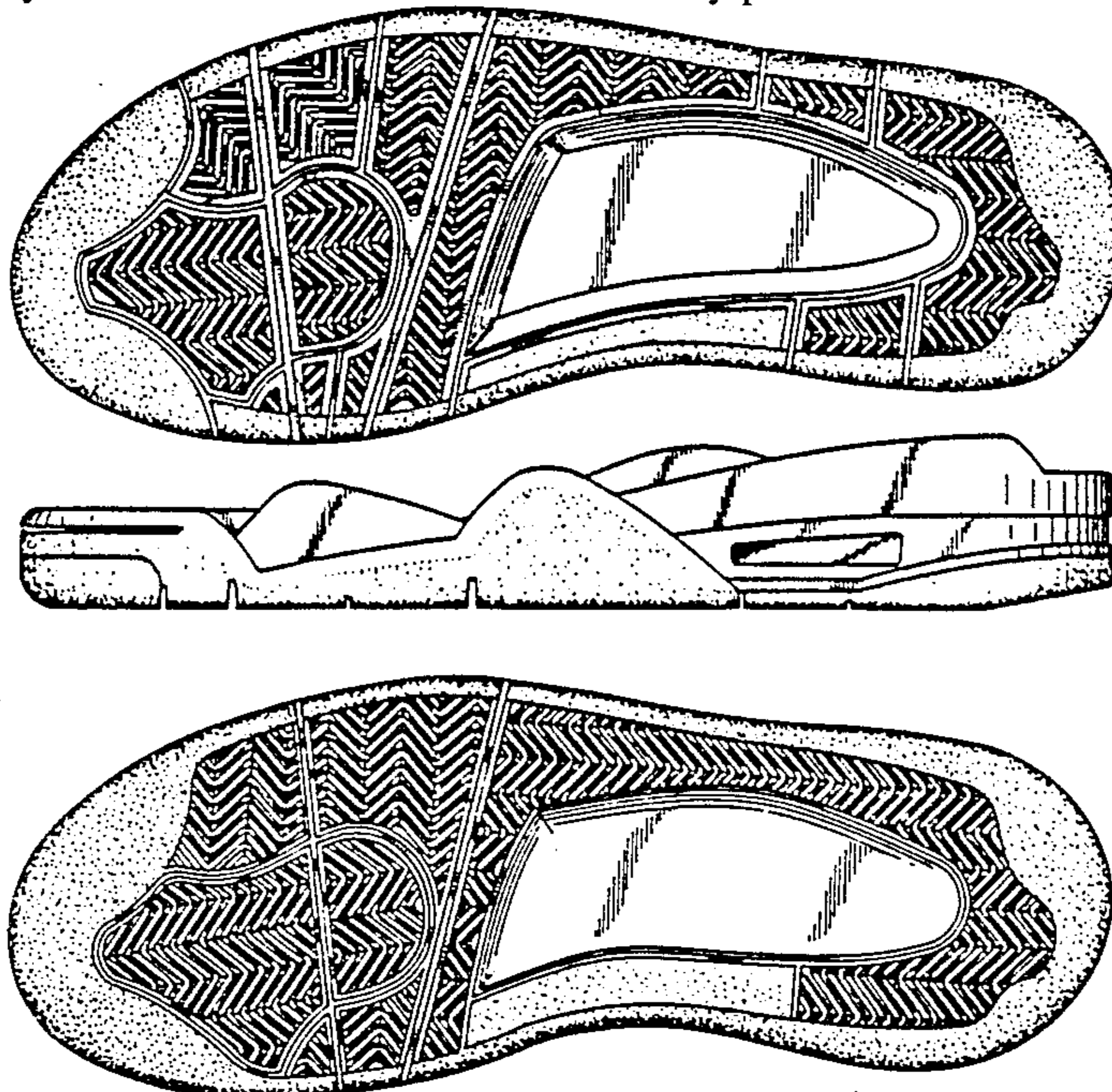

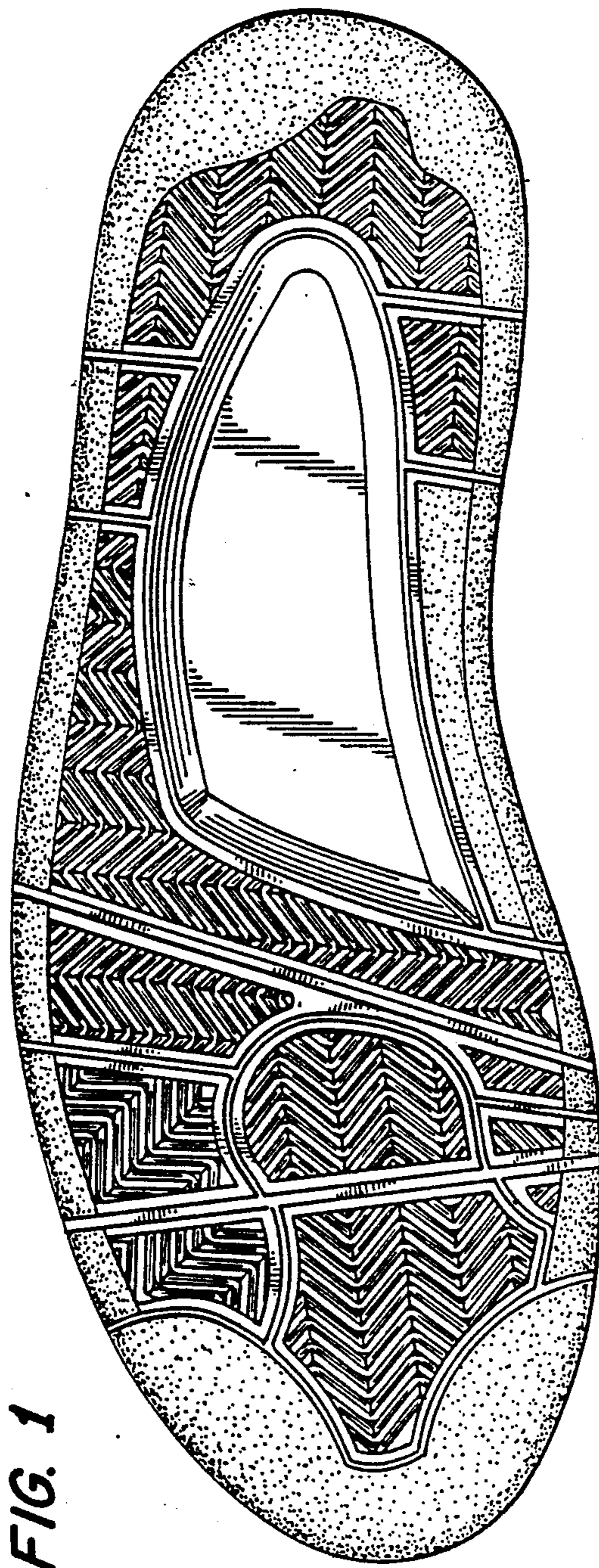

FIG. 1

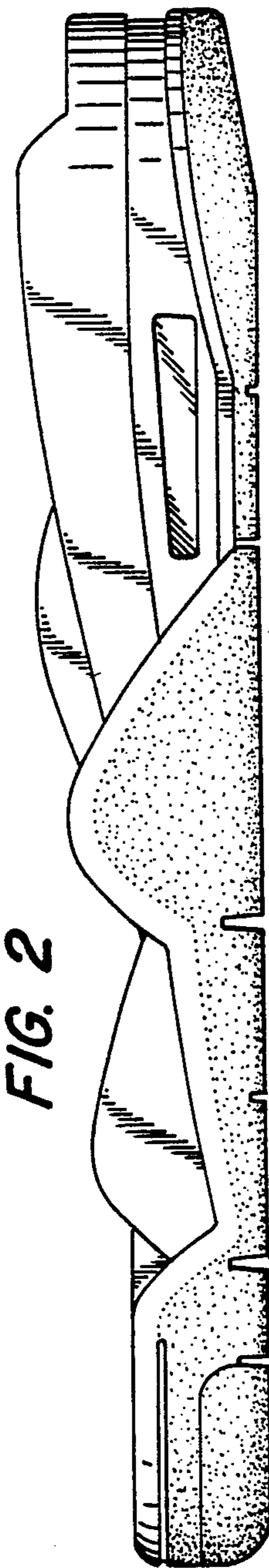

FIG. 2

FIG. 3

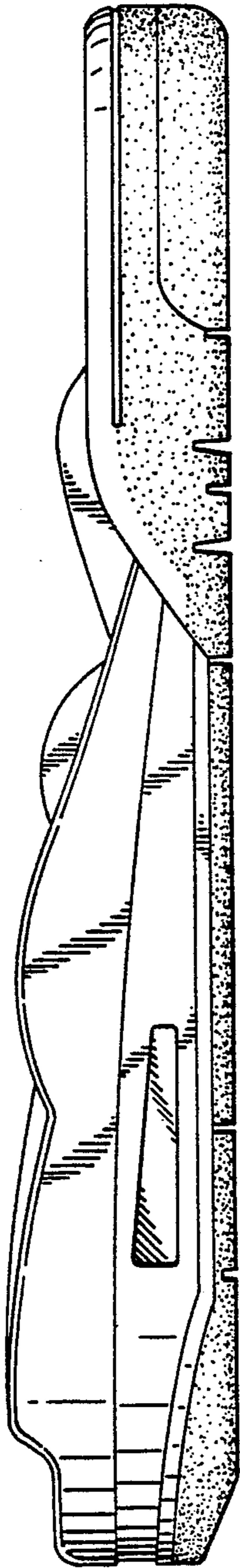

FIG. 5

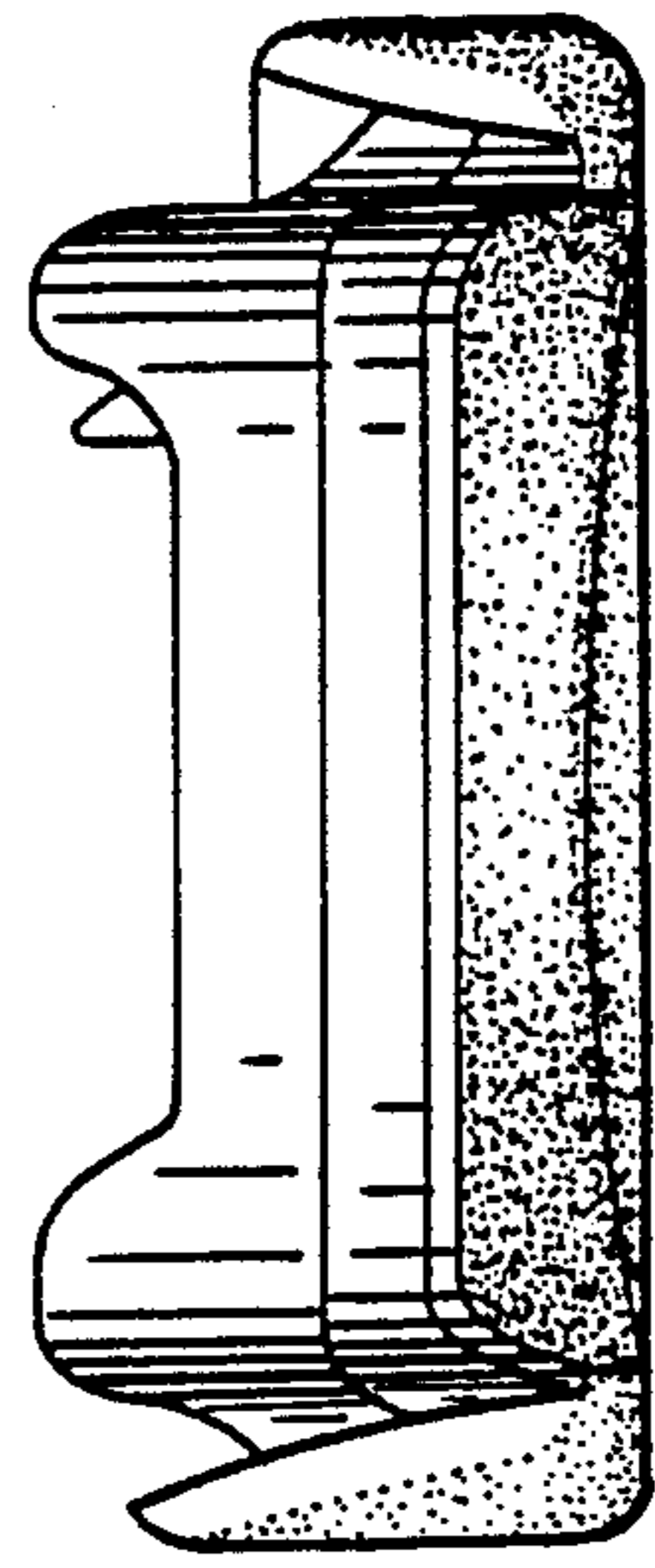

FIG. 4

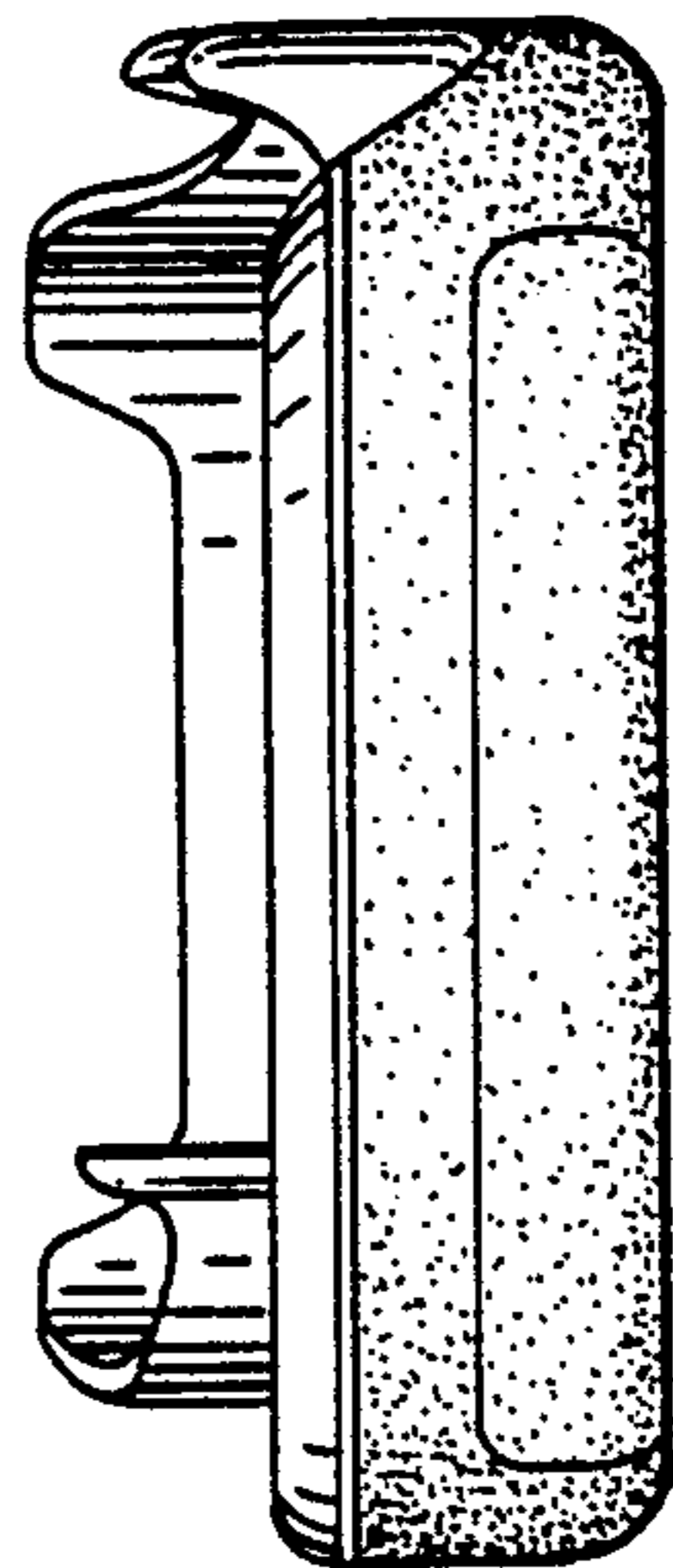

FIG. 6

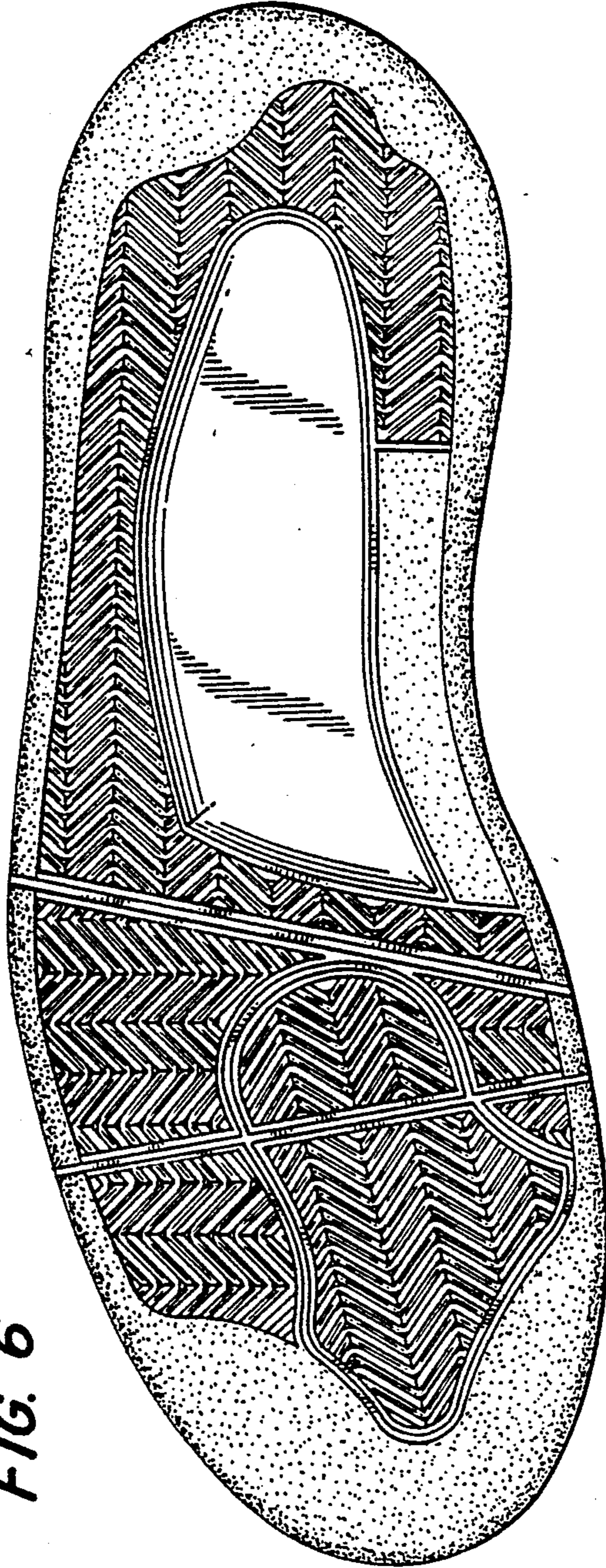

FIG. 7

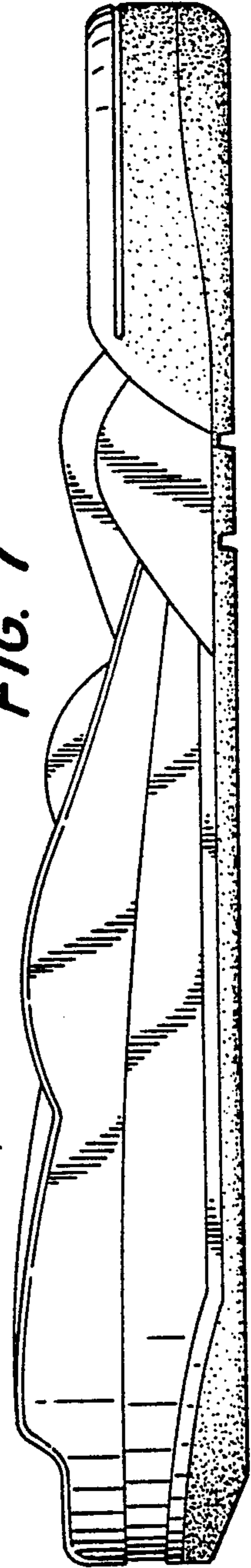

FIG. 8

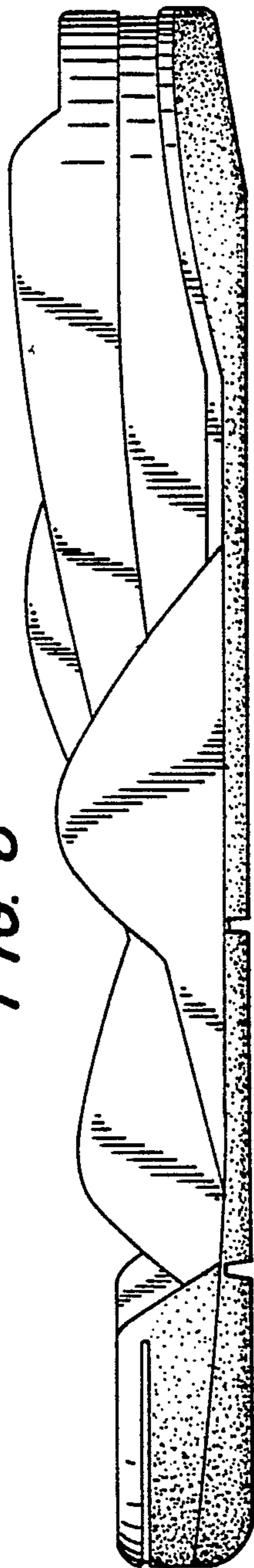

FIG. 9

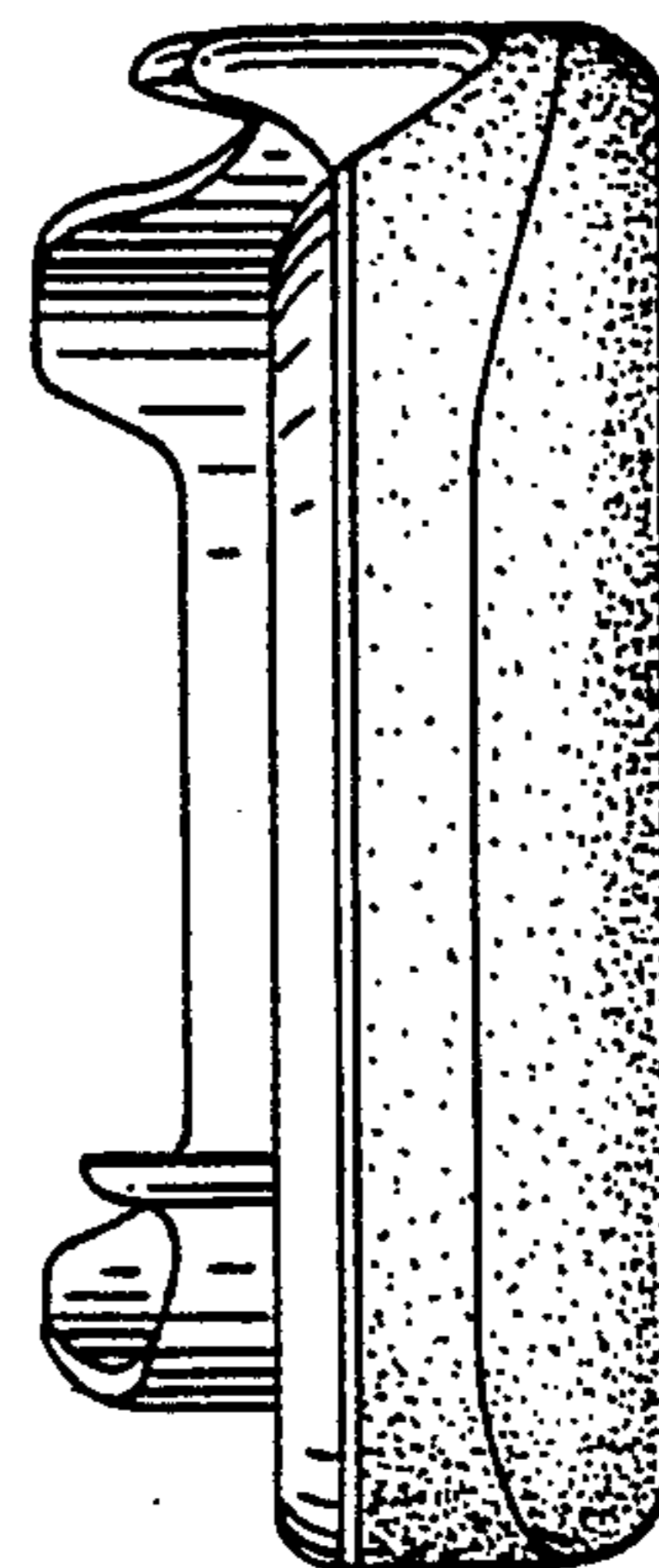

FIG. 10

