

[54] SHOE SOLE

[75] Inventor: Takashi Arai, Kobe, Japan

[73] Assignee: Asics Corporation, Kobe, Japan

[**] Term: 14 Years

[21] Appl. No.: 103,638

[22] Filed: Oct. 2, 1987

[30] Foreign Application Priority Data

Apr. 2, 1987 [JP] Japan 62-12870

[52] U.S. Cl. D2/317

[58] Field of Search D2/264, 265, 274, 311, D2/317-321; 36/25 R, 28, 29, 32 R, 59 R, 59 C, 83, 84, 102-106, 112-121

[56] References Cited

U.S. PATENT DOCUMENTS

D. 290,903 7/1987 Inohara et al. D2/320

D. 291,743 9/1987 Inohara et al. D2/320

Primary Examiner—Louis S. Zarfes
Attorney, Agent, or Firm—Nixon & Vanderhye

[57] CLAIM

The ornamental design for a shoe sole, as shown and described.

DESCRIPTION

FIG. 1 is a left side elevational view of a shoe sole showing our new design in a position of use; FIG. 2 is a top plan view of the shoe sole; FIG. 3 is a left side elevational view of the shoe sole; FIG. 4 is a front elevational view of the shoe sole; FIG. 5 is a right side elevational view of the shoe sole; FIG. 6 is a bottom plan view of the shoe sole; and FIG. 7 is a rear elevational view of the shoe sole. The broken line showing a shoe upper in FIG. 1 is for illustrative purposes only and forms no part of the claimed design.

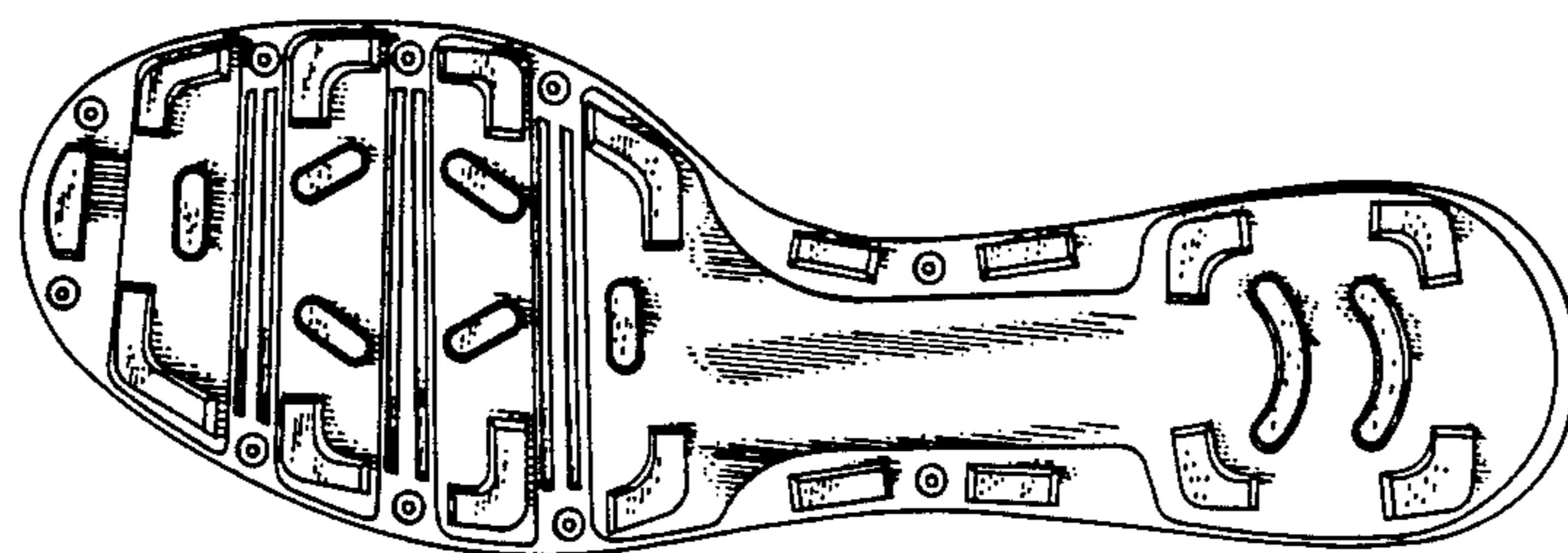

Fig. 1

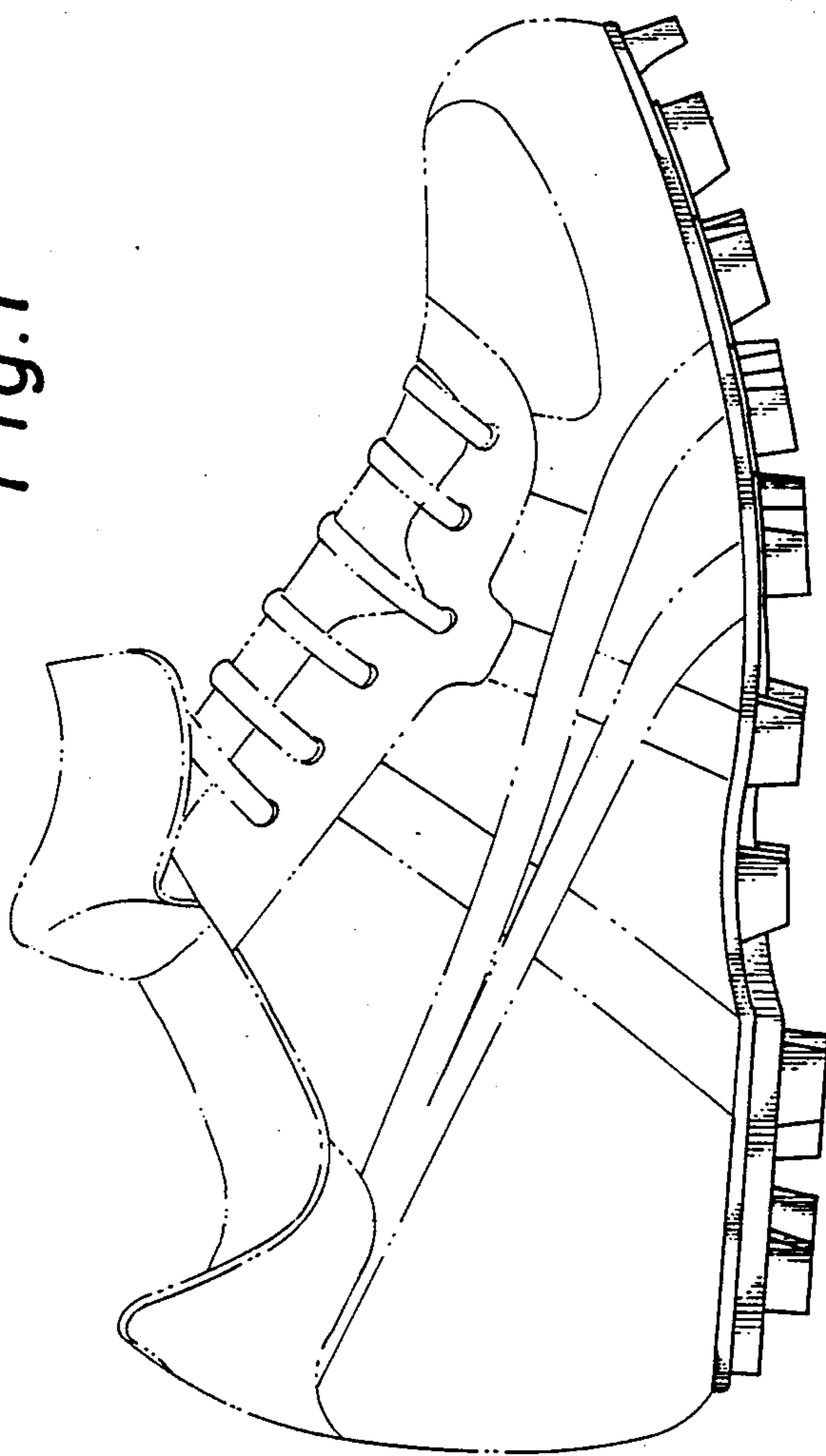

Fig. 2



Fig. 3

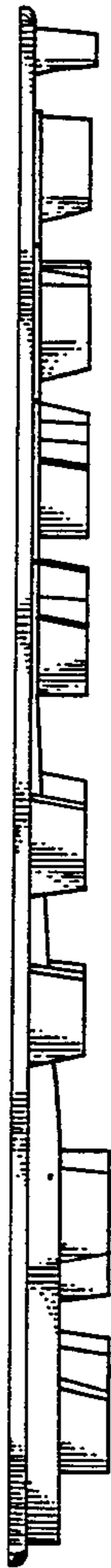

Fig. 4

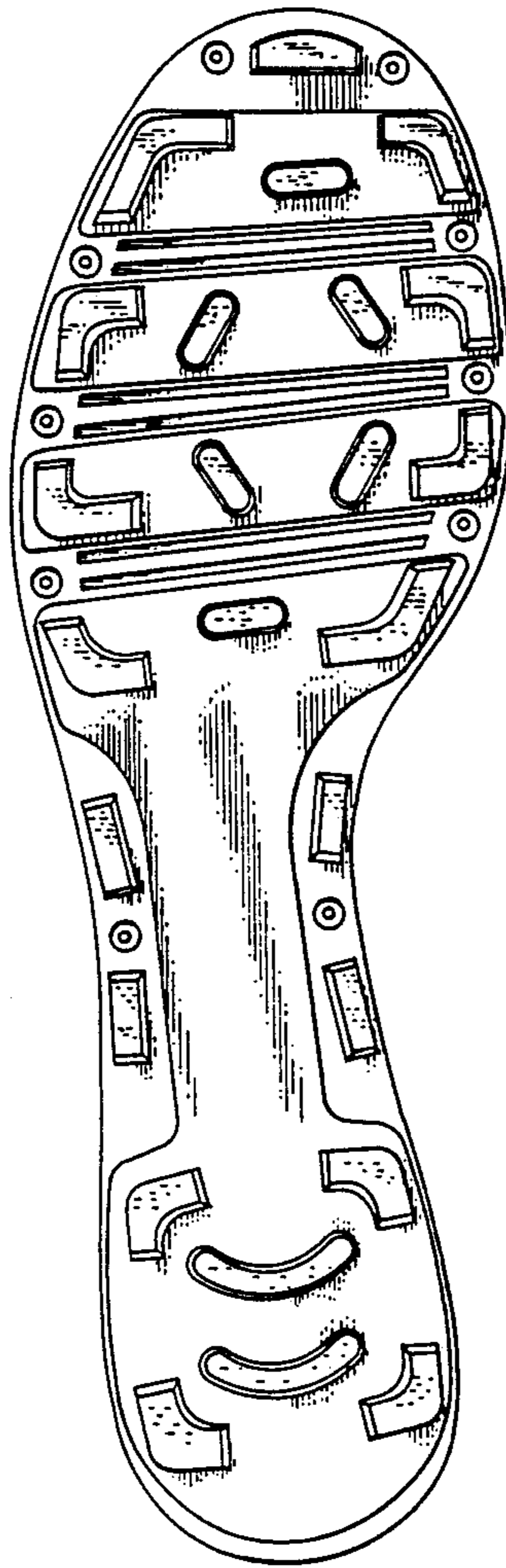

Fig. 5

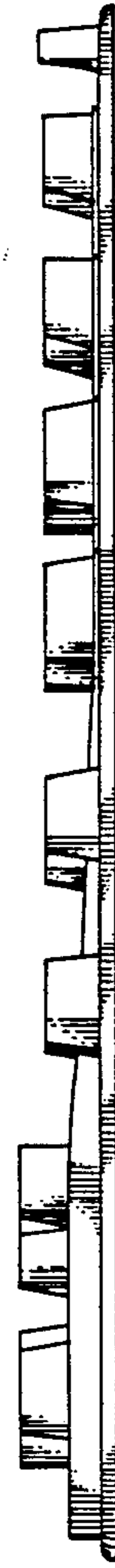

Fig. 6



Fig.7

