

[54] VIEWER FOR A DOOR

[75] Inventor: Dale W. Martin, Beaverton, Oreg.

[73] Assignee: Rejan, Inc., Beaverton, Oreg.

[**] Term: 14 Years

[21] Appl. No.: 40,150

[22] Filed: Apr. 20, 1987

[52] U.S. Cl. D16/130

[58] Field of Search D16/130; 350/538, 573, 350/576, 561, 453, 314, 252

[56] References Cited

U.S. PATENT DOCUMENTS

2,064,963	12/1936	Wheeler	350/319
2,169,874	8/1939	Hardt	88/1
3,973,835	8/1976	Miyakawa et al.	350/319

4,726,670 2/1988 Sherrard D16/130 X

Primary Examiner—Wallace R. Burke

Assistant Examiner—Stella M. Reid

Attorney, Agent, or Firm—James D. Givnan, Jr.

[57] CLAIM

The ornamental design for a viewer for a door, as shown.

DESCRIPTION

FIG. 1 is a front elevational view of a viewer for a door showing my new design;

FIG. 2 is a top plan view thereof;

FIG. 3 is a rear elevational view thereof;

FIG. 4 is a side elevational view thereof taken from the left side of FIG. 1; and

FIG. 5 is a side elevational view thereof taken from the right side of FIG. 1.

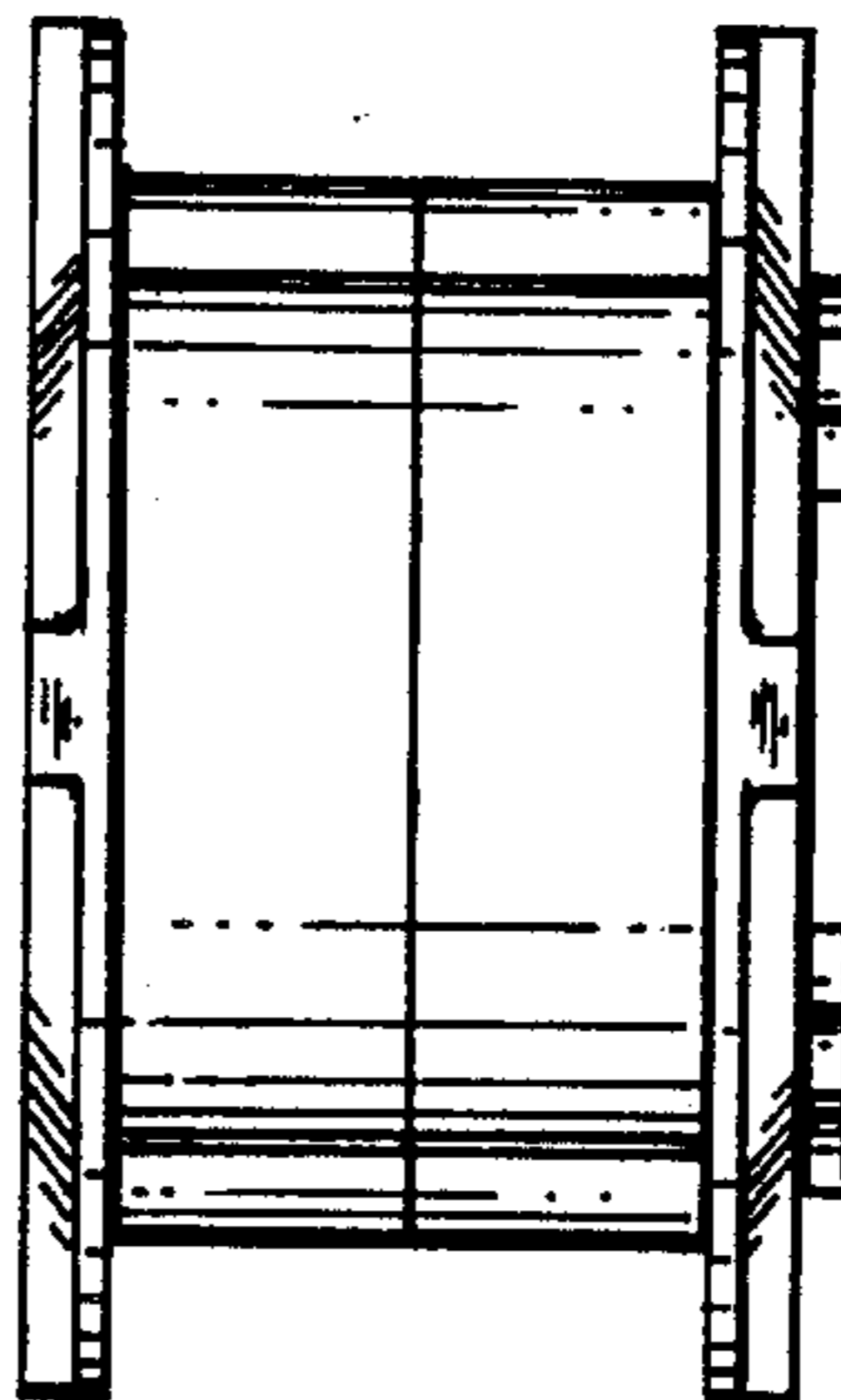
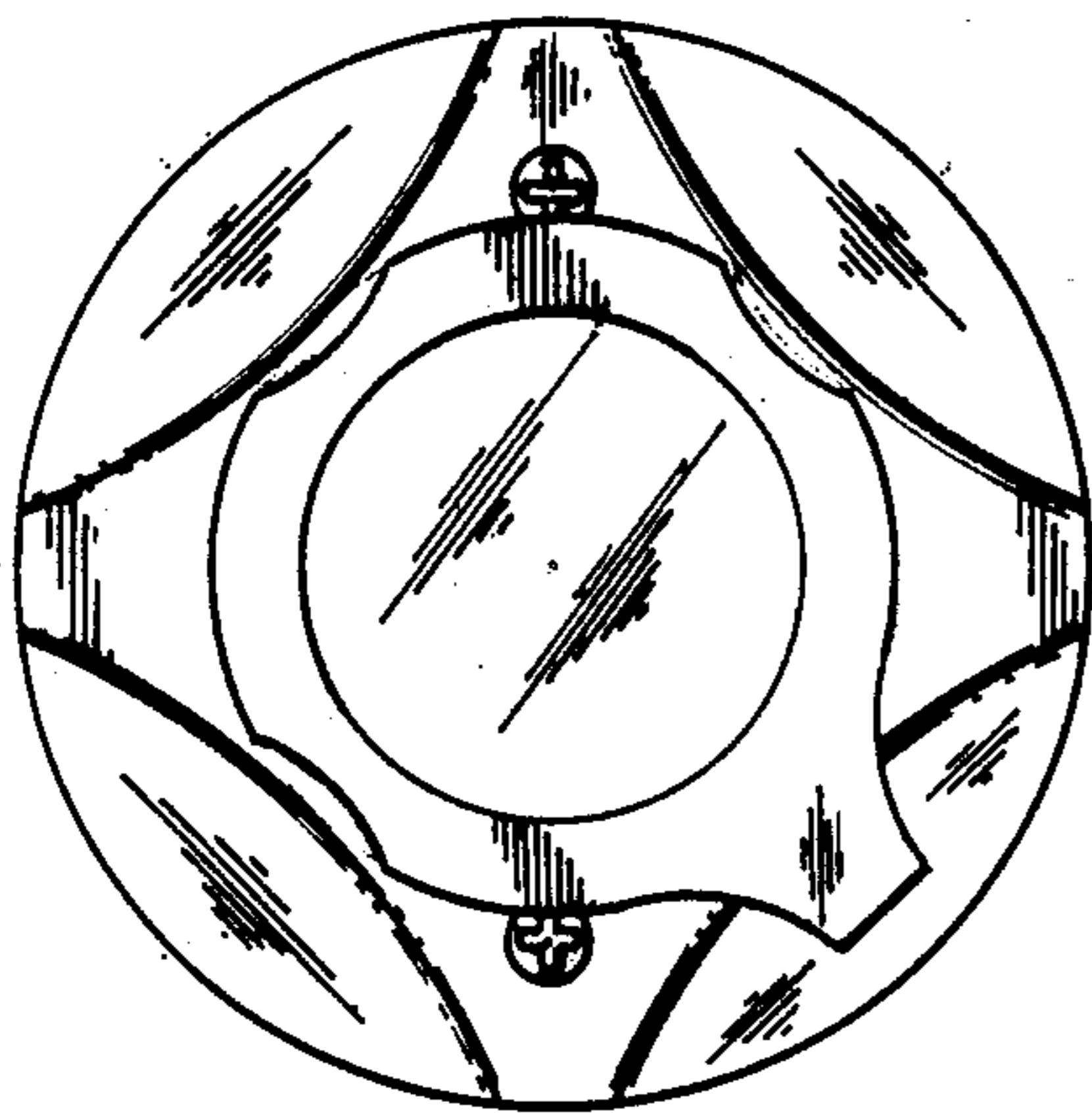

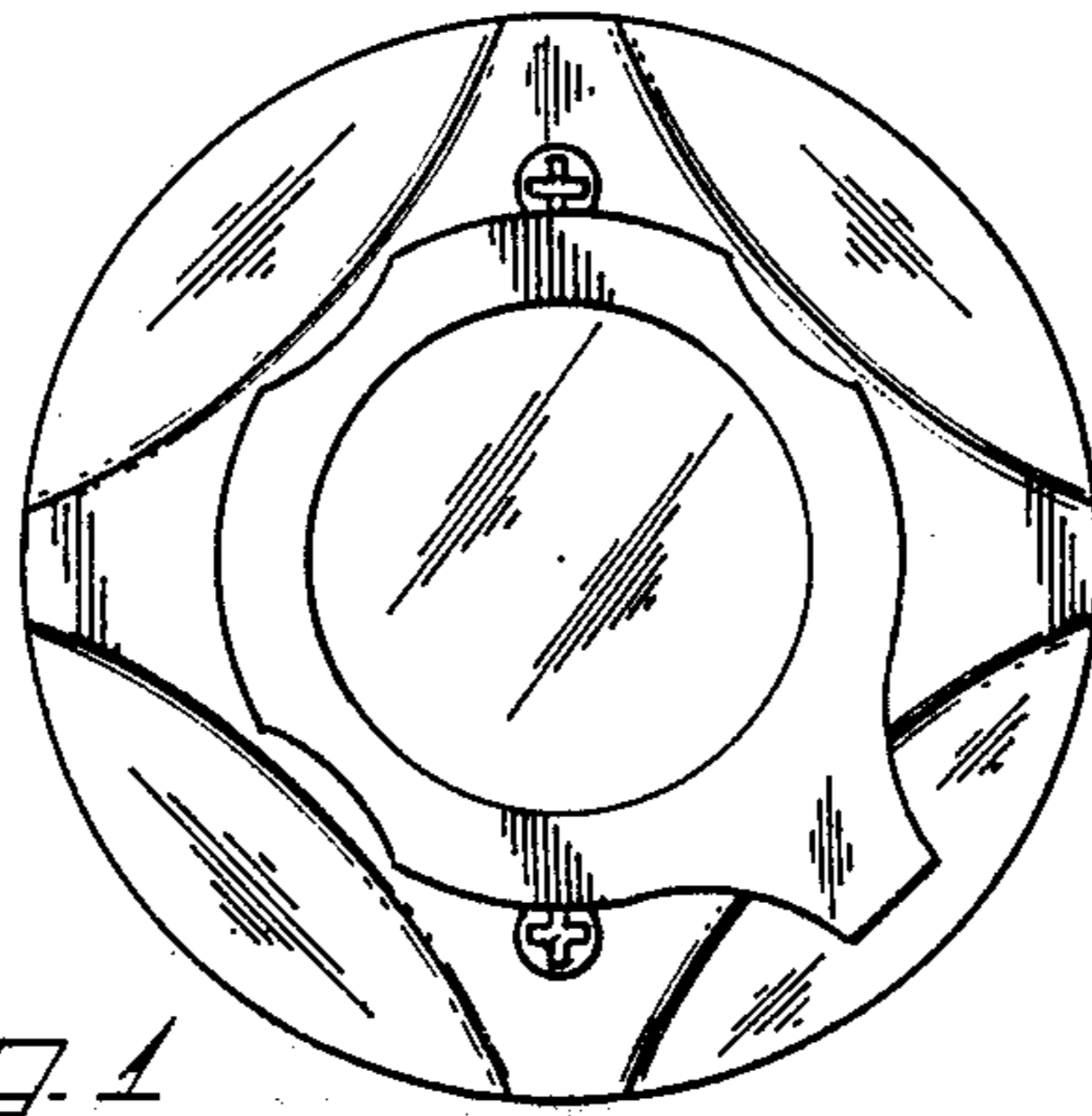

FIG. 1

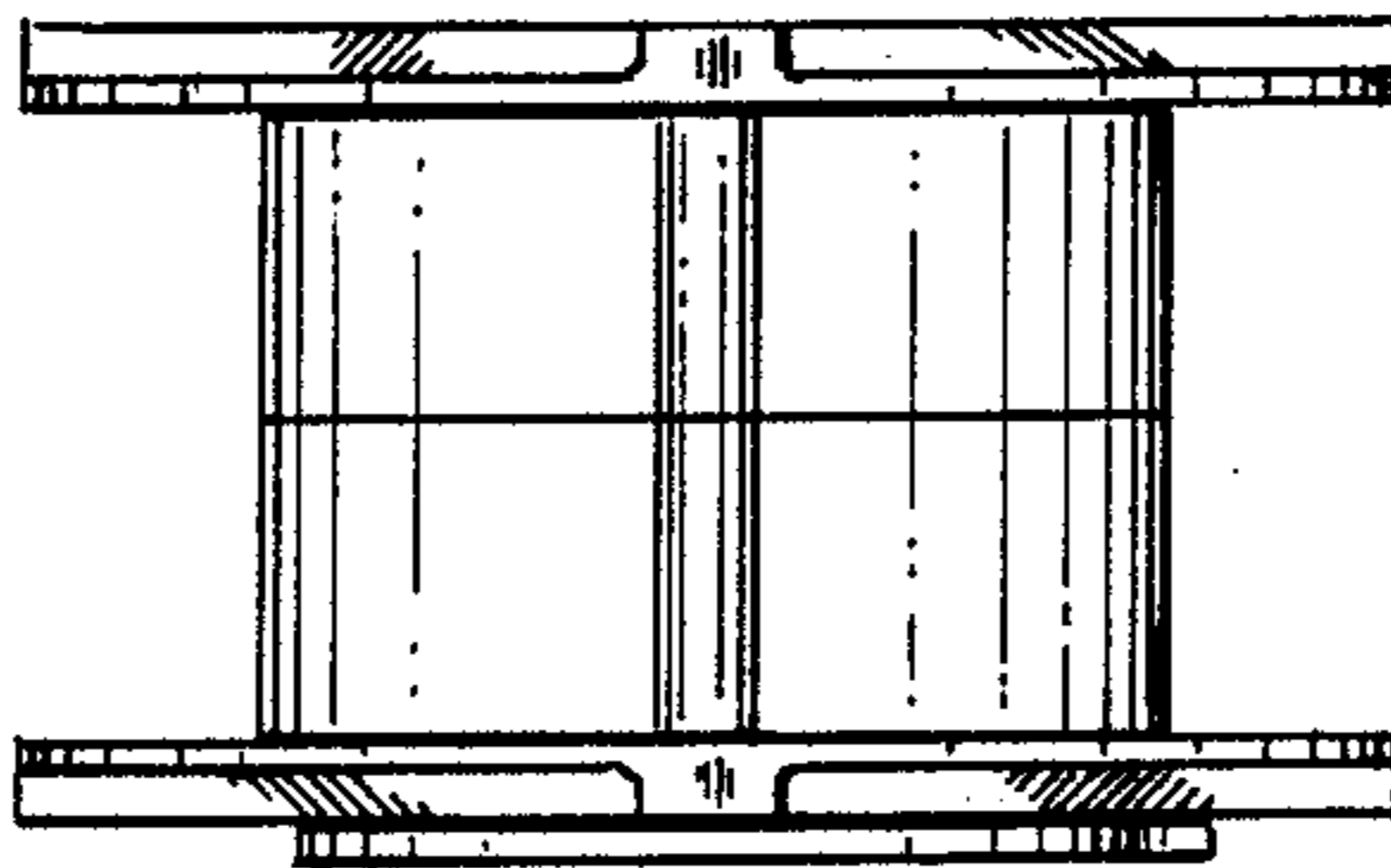

FIG. 2

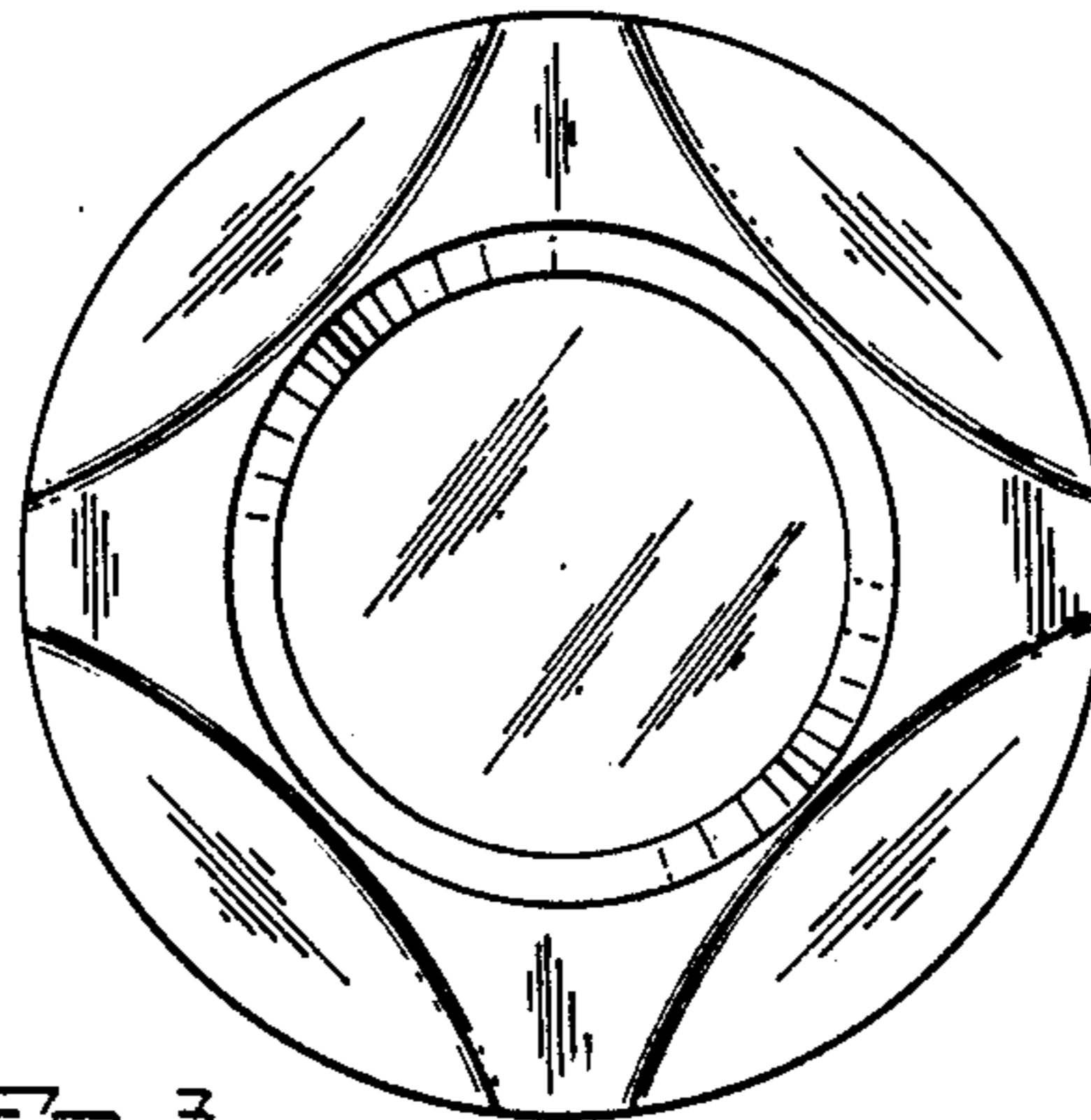

FIG. 3

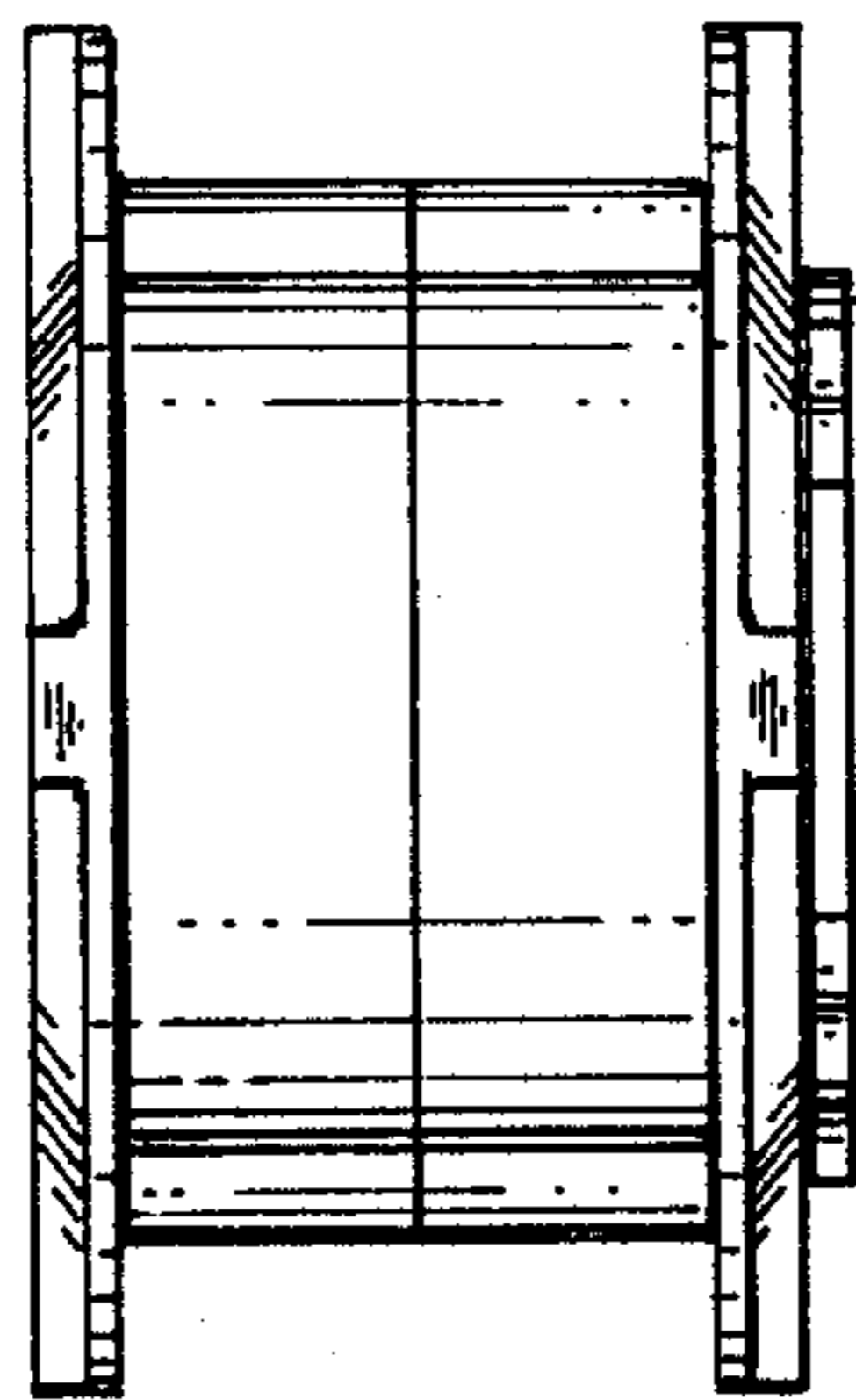

FIG. 4

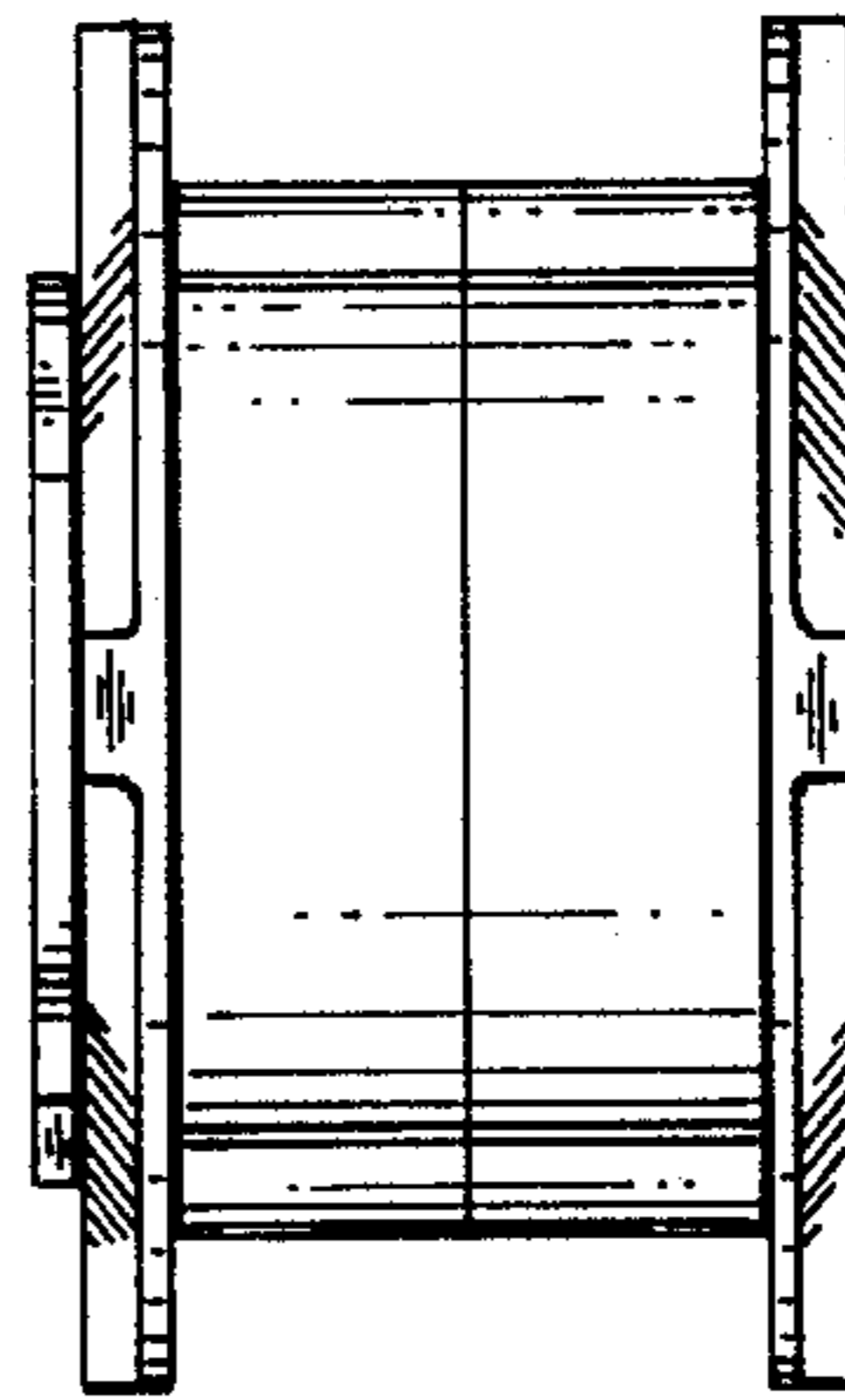

FIG. 5