

[54] INSOLE

[75] Inventors: Kenneth Graham, Wakefield, Mass.;
Kenton D. Geer, Exeter, N.H.;
Kathryn Bednarski, Amesbury, Mass.

[73] Assignee: Hyde Athletic Industries, Inc.,
Peabody, Mass.

[**] Term: 14 Years

[21] Appl. No.: 94,484

[22] Filed: Sep. 4, 1987

[52] U.S. Cl. D2/318; D2/320

[58] Field of Search D2/264, 265, 274, 311,
D2/317-321; 36/25 R, 28, 29, 32 R, 43, 44, 59
R, 59 C, 102-106, 112-121

[56] References Cited

U.S. PATENT DOCUMENTS

- D. 282,502 2/1986 Leighton D2/320 X
- D. 287,902 1/1987 Forsyth D2/318

- D. 288,383 2/1987 Autry D2/318
- D. 289,103 4/1987 Autry D2/318
- D. 300,687 4/1989 Kelley D2/318

Primary Examiner—Louis S. Zarfes
Attorney, Agent, or Firm—David Wolf

[57] CLAIM

The ornamental design for an insole, as shown and described.

DESCRIPTION

FIG. 1 is a bottom plan view of an insole showing my new design;
 FIG. 2 is a left side elevational view; and
 FIG. 3 is a right side elevational view;
 FIG. 4 is a cross-sectional view on the line 4—4 of FIG. 1;
 FIG. 5 is a cross-sectional view on the line 5—5 of FIG. 1; and
 FIG. 6 is a cross-sectional view on the line 6—6 of FIG. 1.

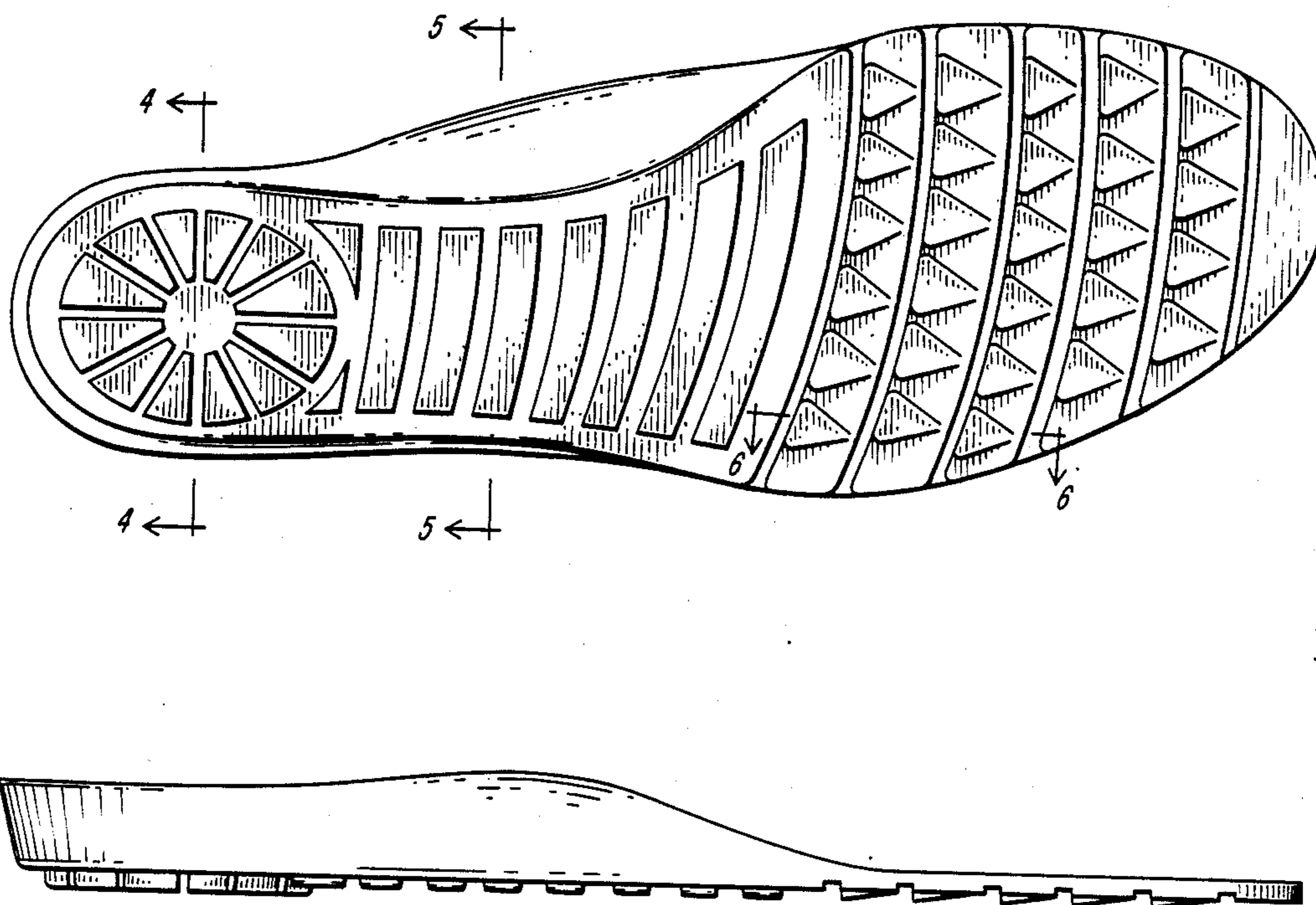

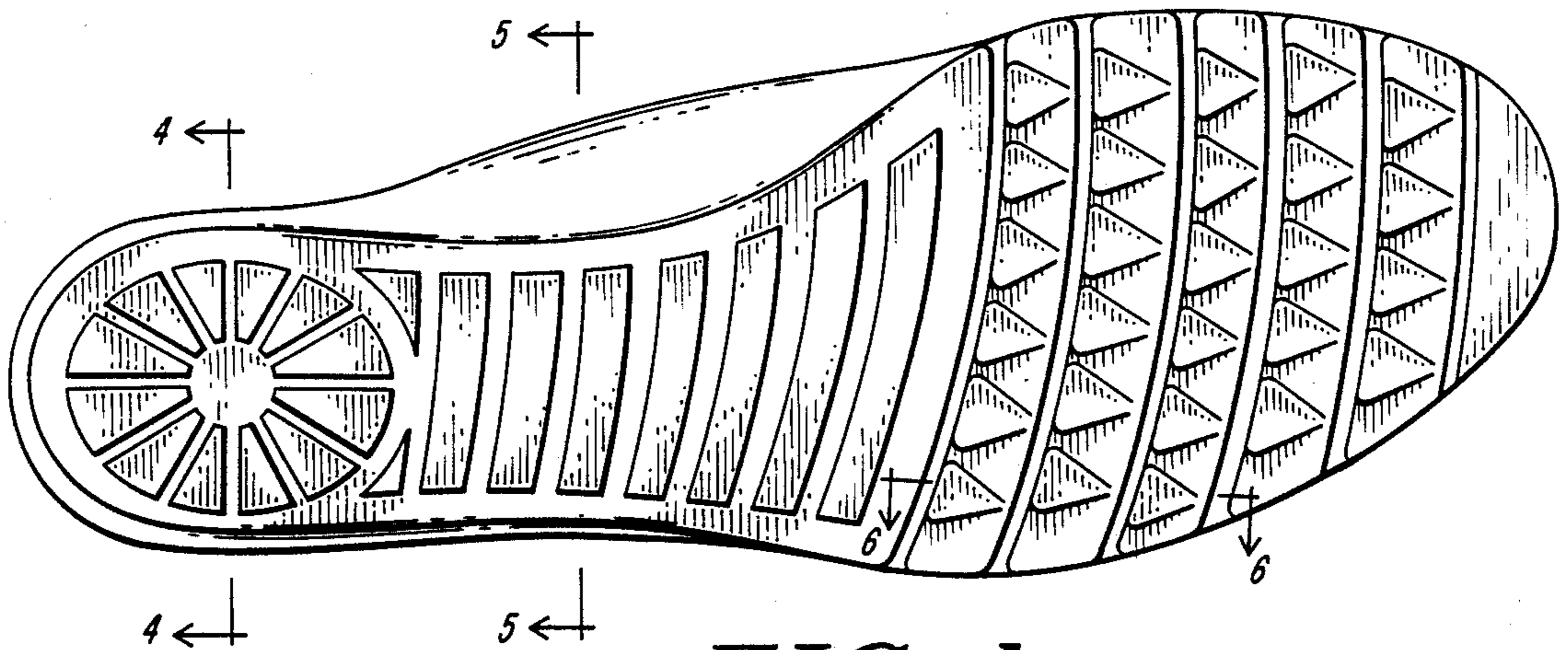

FIG. 1



FIG. 2

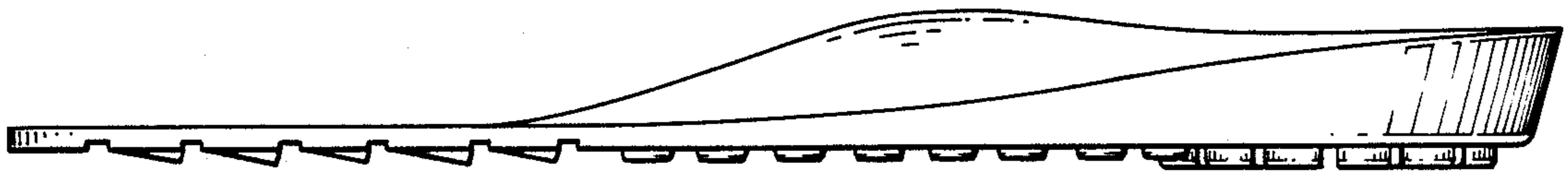

FIG. 3

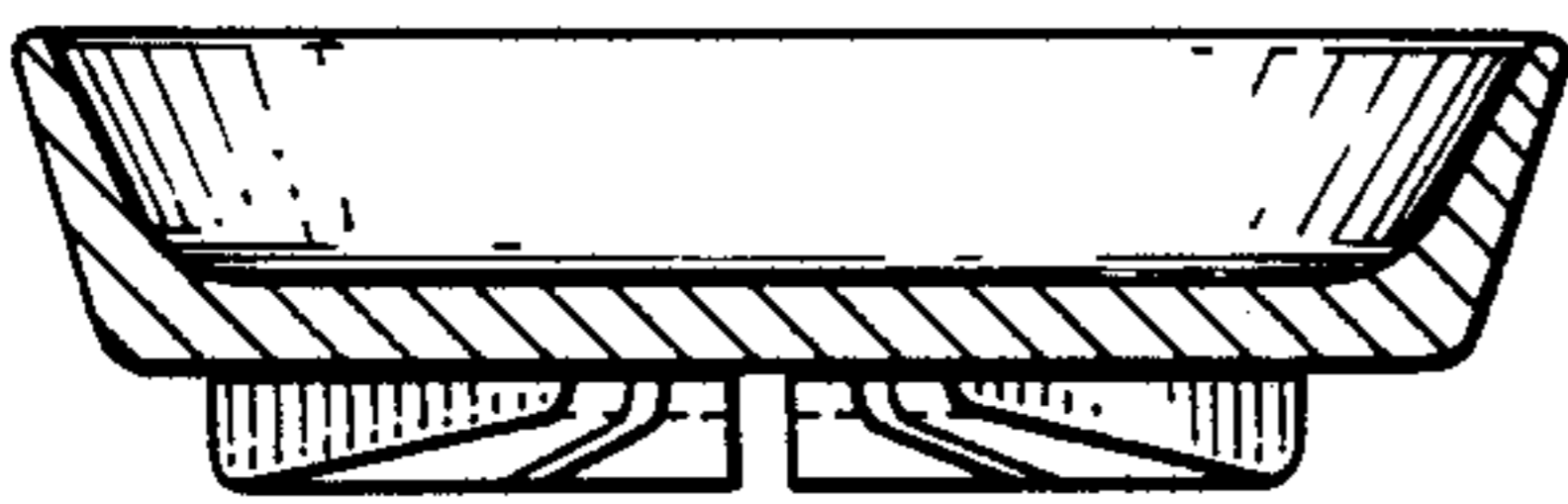

FIG. 4

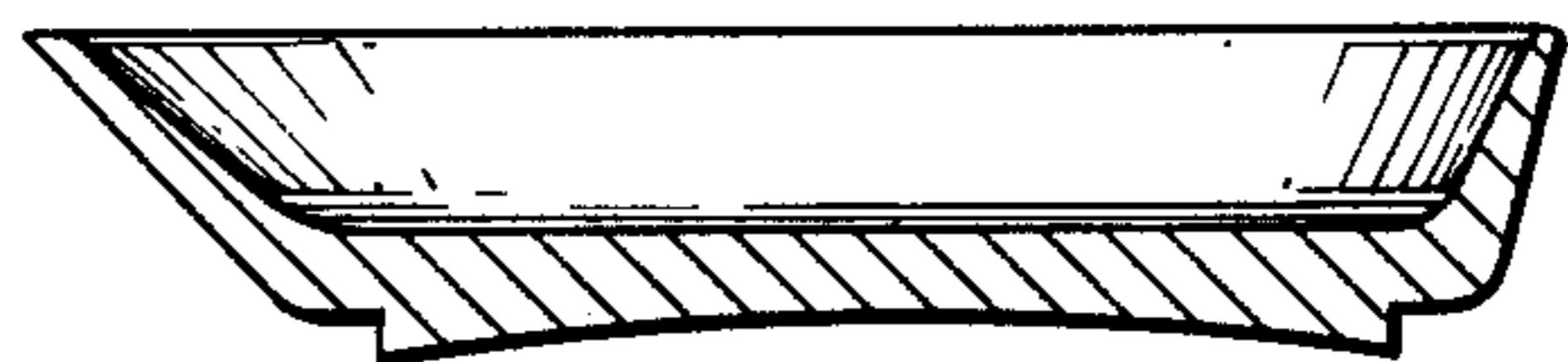

FIG. 5



FIG. 6