

[54] **TOY DOLL**

[75] **Inventor: Maurizio Canavesi, Milan, Italy**

[73] **Assignee: Polistil Generale Giocattoli S.p.A.,
Milan, Italy**

[**] **Term: 14 Years**

[21] **Appl. No.: 30,478**

[22] **Filed: Mar. 27, 1987**

[30] **Foreign Application Priority Data**

Jan. 22, 1987 [IT] Italy 20582[U]
[52] **U.S. Cl. D21/150; D21/166**
[58] **Field of Search D21/150, 166-184;
446/376**

[56]

References Cited

U.S. PATENT DOCUMENTS

D. 246,127 10/1977 Ogawa D21/150

FOREIGN PATENT DOCUMENTS

935643 10/1973 Canada 446/376
2201257 2/1973 Fed. Rep. of Germany 446/376

Primary Examiner—Melvin B. Feifer

Attorney, Agent, or Firm—Bernard, Rothwell & Brown

[57]

CLAIM

The ornamental design for a toy doll, as shown.

DESCRIPTION

FIG. 1 is a front elevational view of a toy doll showing my new design;

FIG. 2 is a side elevational view taken from the right of FIG. 1;

FIG. 3 is a rear elevational view;

FIG. 4 is a frontal perspective view of the toy doll in a flexed position.

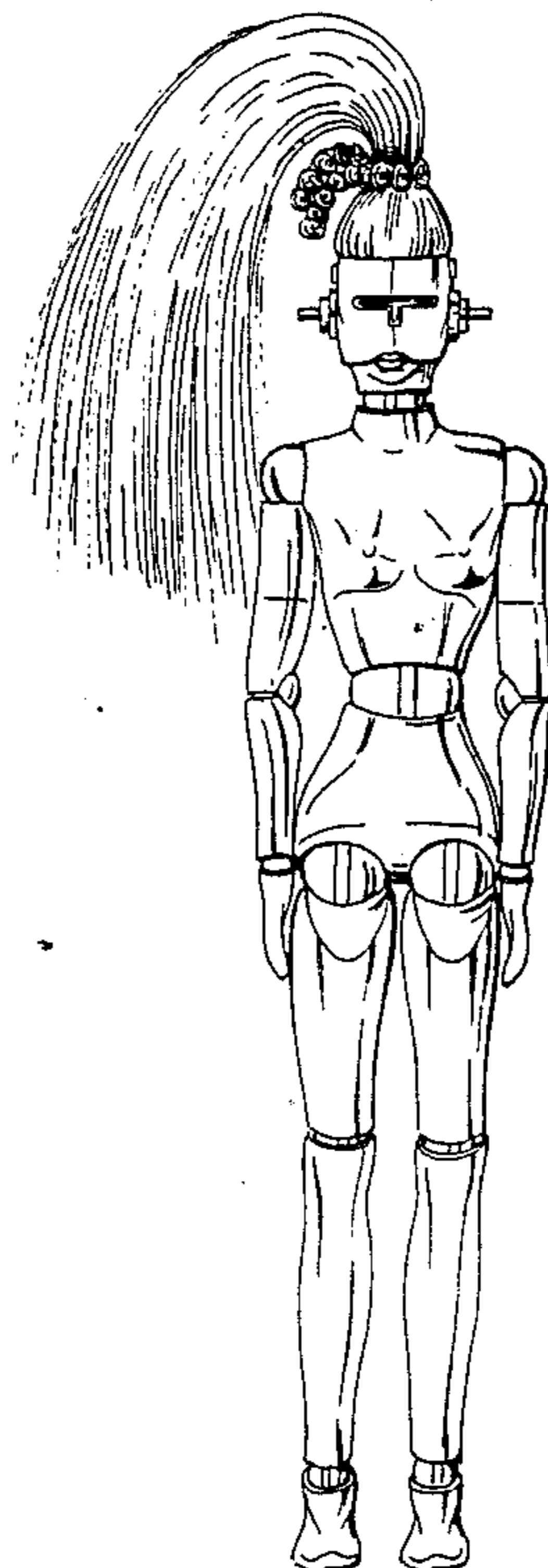

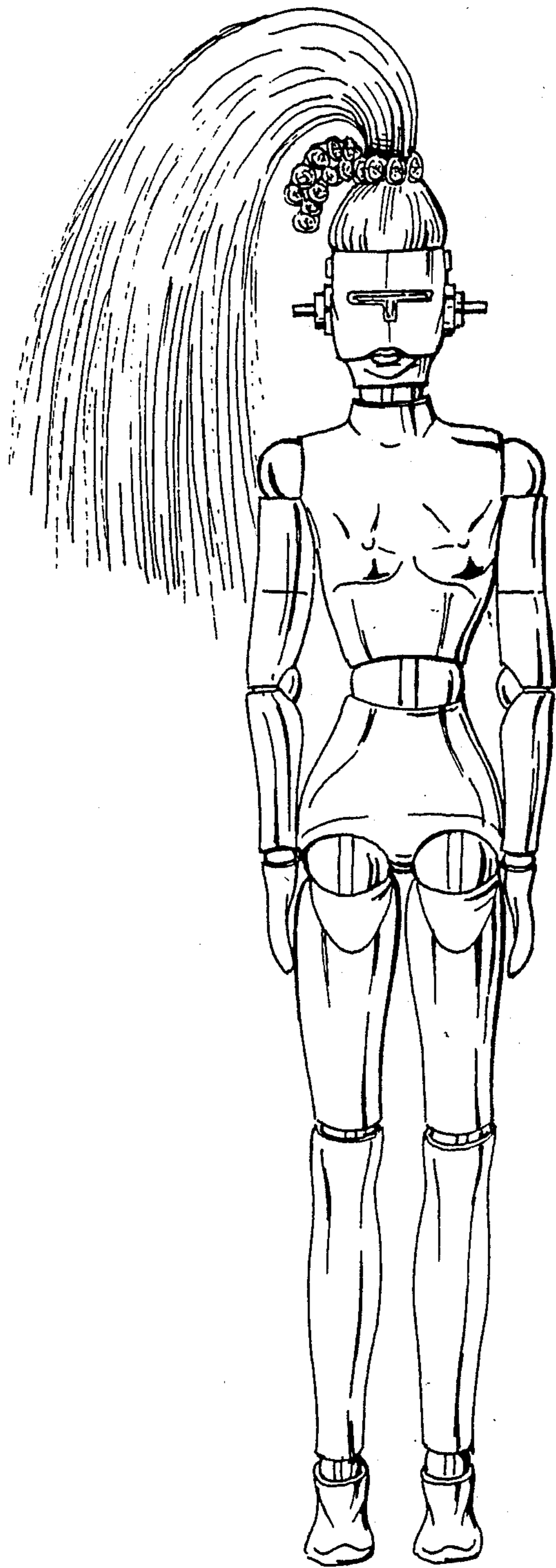

Fig-1

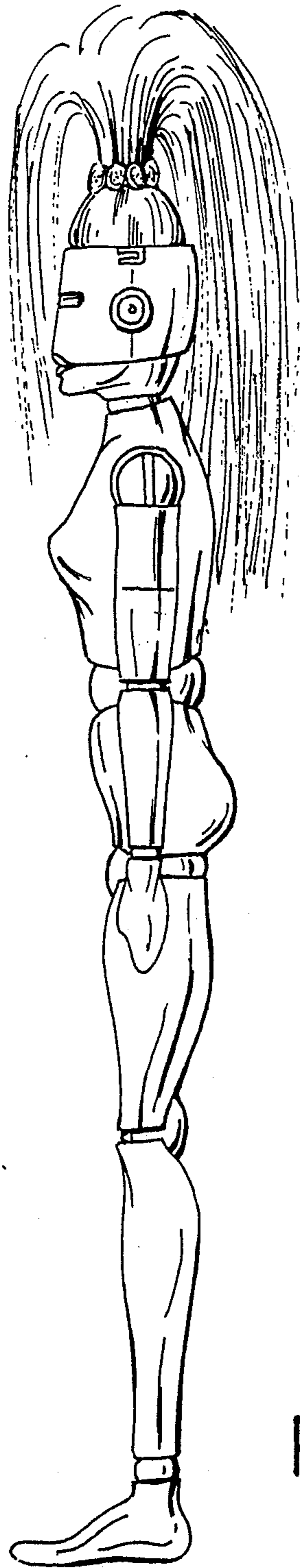

Fig -2

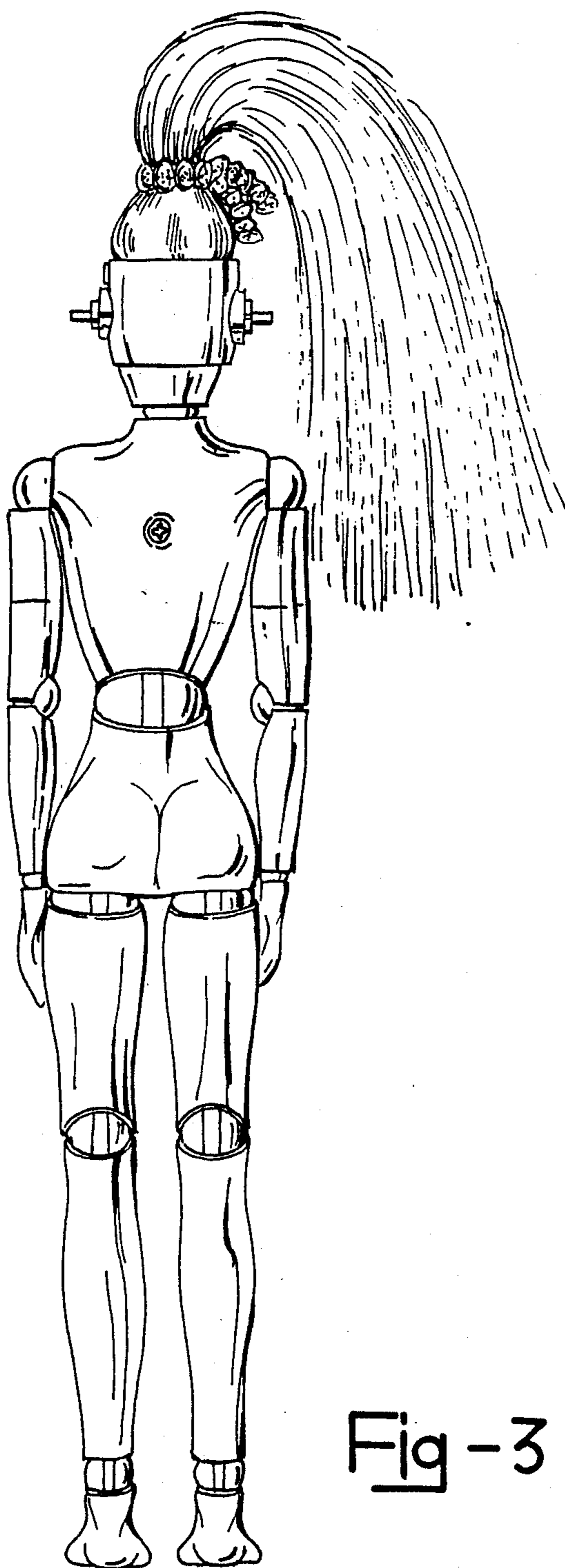

Fig - 3

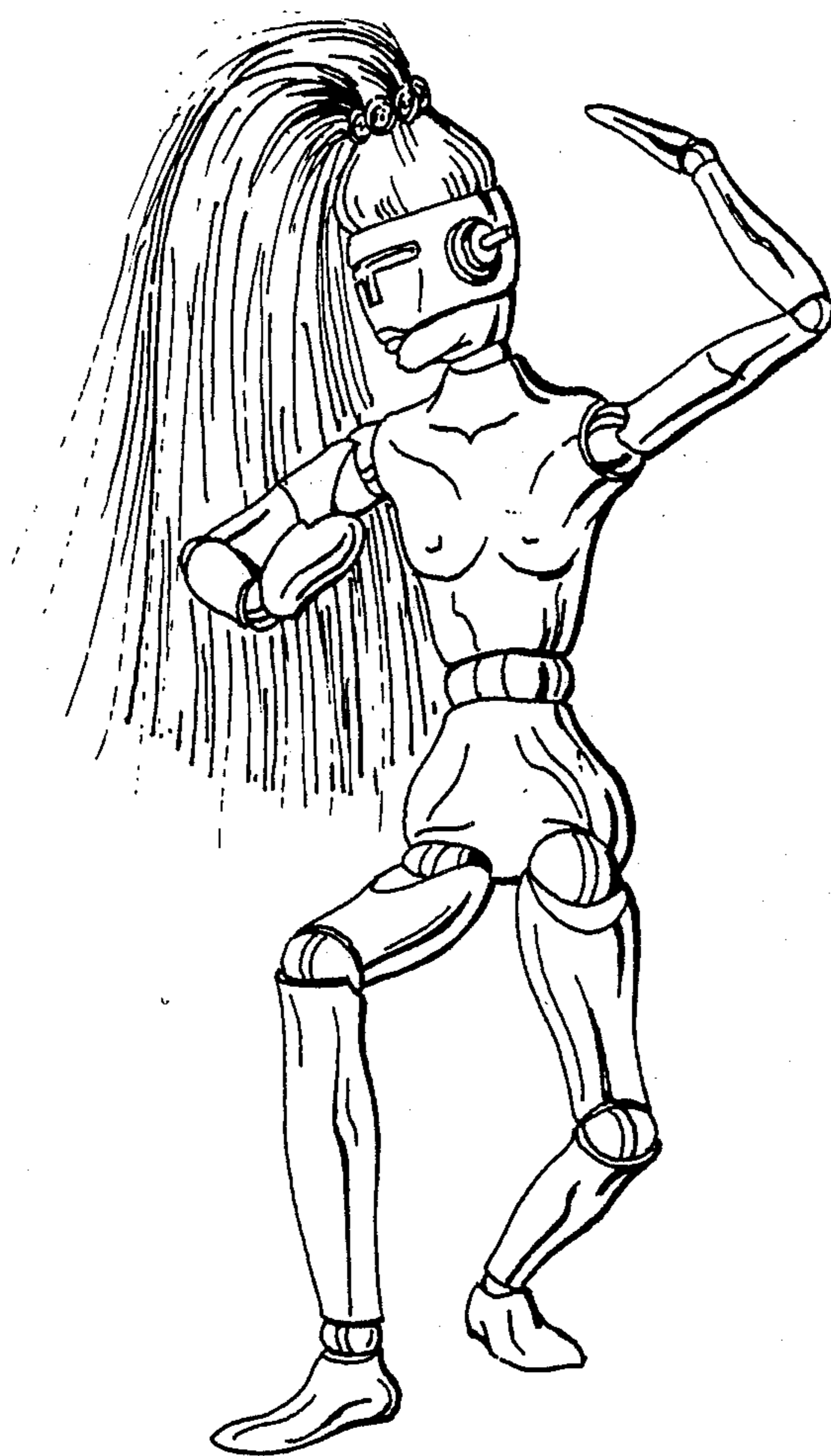

Fig - 4