

[54] **TIRE**

[75] **Inventors: Patrick Demaret, Ettlbruck; Leo J. Hitzky, Walferdange; Bernard Jonette, Luxembourg, all of Luxembourg**

[73] **Assignee: The Goodyear Tire & Rubber Company, Akron, Ohio**

[\*\*] **Term: 14 Years**

[21] **Appl. No.: 791,028**

[22] **Filed: Oct. 24, 1985**

[30] **Foreign Application Priority Data**

Jun. 11, 1985 [DE] Fed. Rep. of Germany ..... URA 715/85

[52] **U.S. Cl. .... D12/147**

[58] **Field of Search ..... D12/141-143, D12/146-151; 152/209 R, 209 D**

[56] **References Cited**

**U.S. PATENT DOCUMENTS**

D. 261,878 11/1981 Baus et al. .... D12/147

D. 262,102 12/1981 Baus et al. .... D12/147  
D. 277,272 1/1985 Sladky et al. .... D12/146

**OTHER PUBLICATIONS**

1983 Tread Design Guide, p. 27, Dunlop Elite Seventy Tires, top right side of page, second row down from top, left side of page.

1983 Tread Design Guide, p. 27, Dunlop G/T Qualifier Radial 70, 50 & 60 Tires, second row down from top & second, fourth & third tire in from right side of page.

*Primary Examiner*—James M. Gandy  
*Attorney, Agent, or Firm*—L. R. Drayer

[57] **CLAIM**

The ornamental design for a tire, as shown and described.

**DESCRIPTION**

FIG. 1 is a perspective view of a tire showing our new design it being understood that the tread pattern is repeated throughout the circumference of the tire, the opposite side being substantially the same as that shown; FIG. 2 is a front elevational view thereof; and FIG. 3 is a side elevational view thereof on a reduced scale.

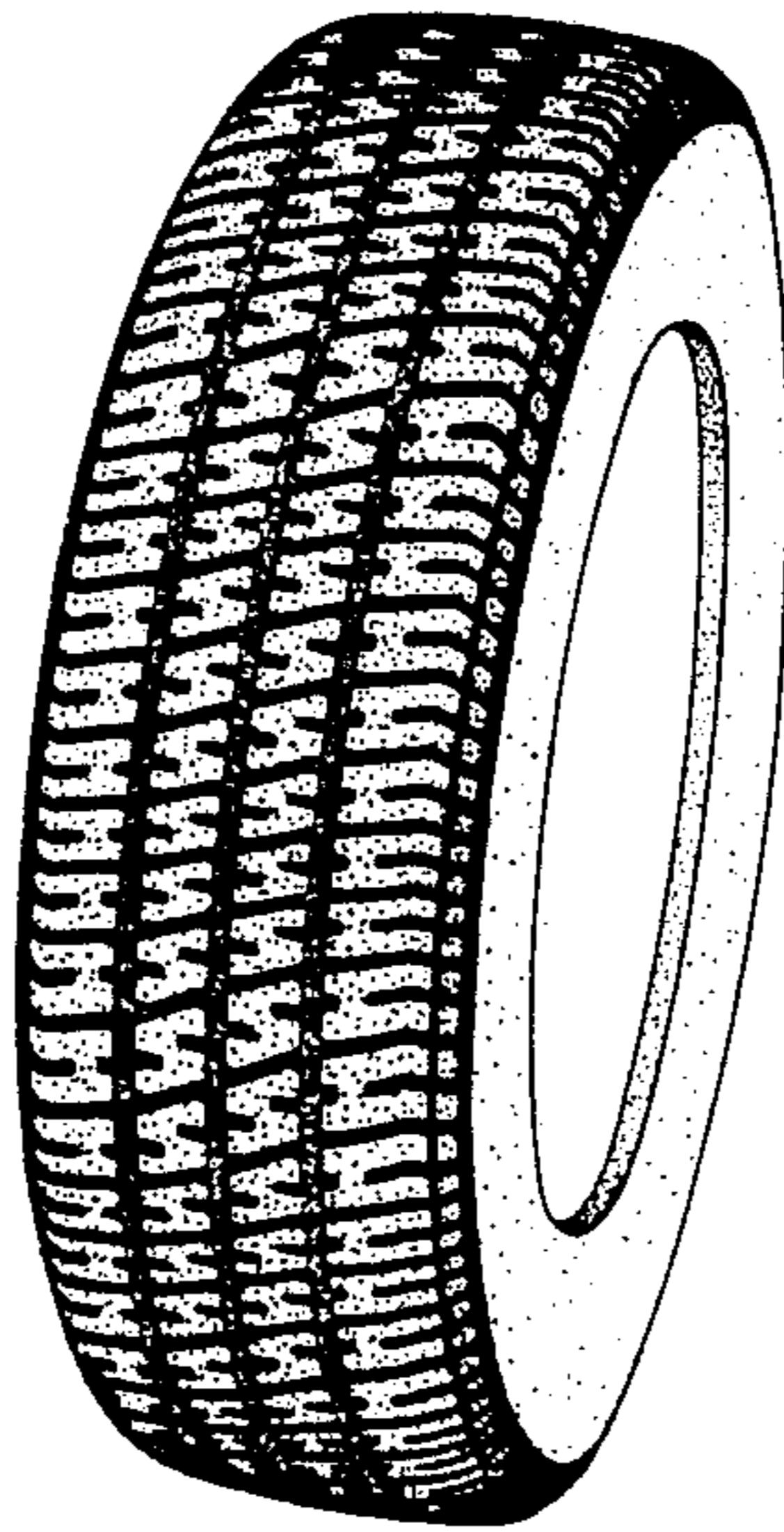

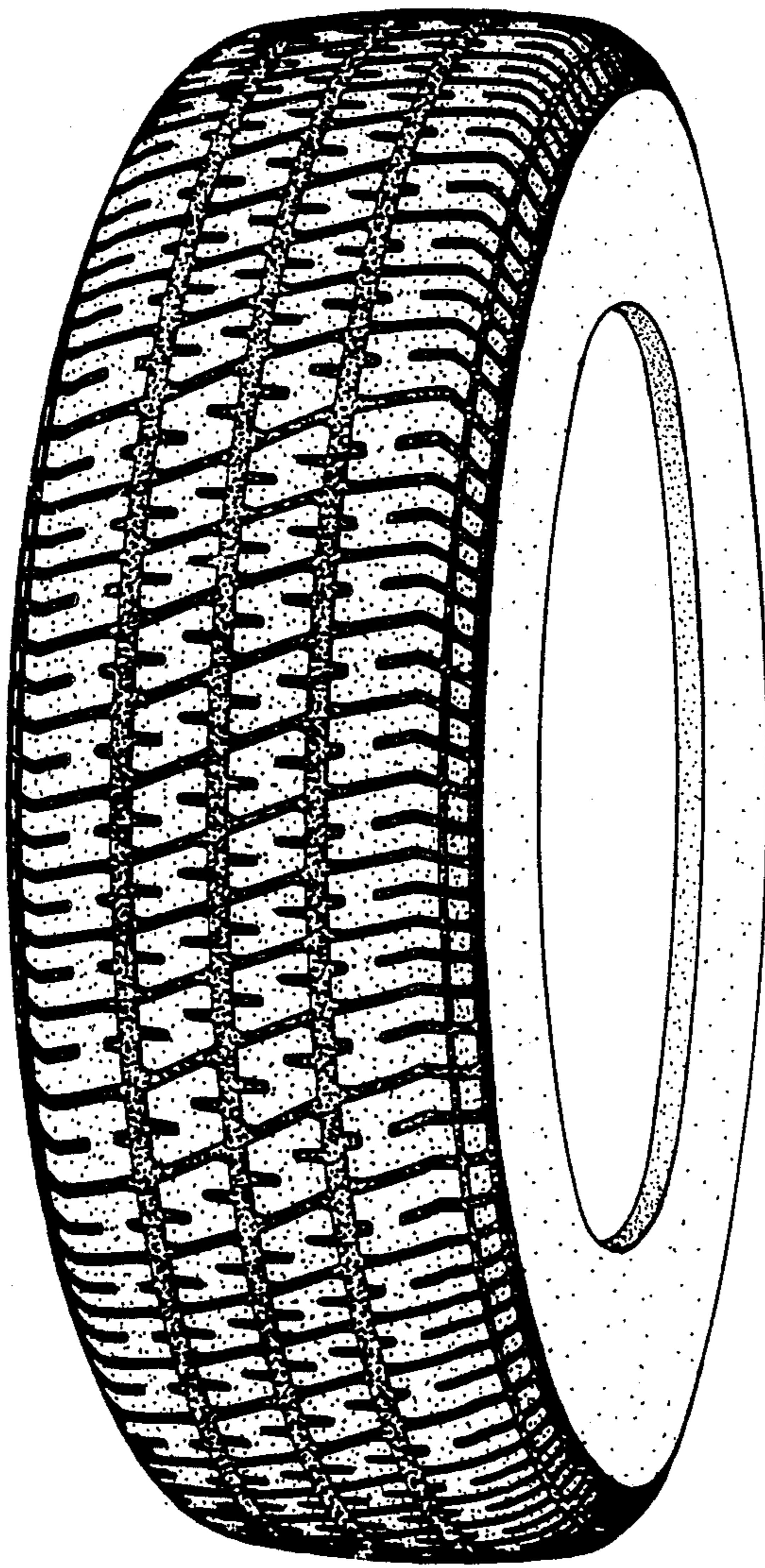

FIG. 1

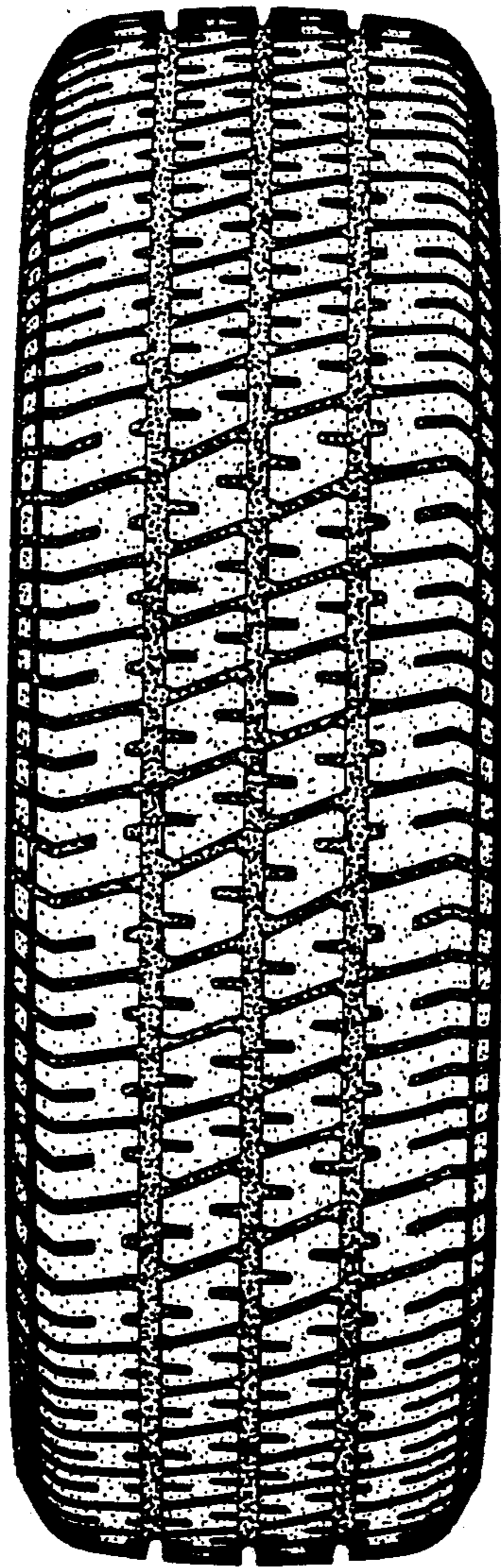

FIG. 2

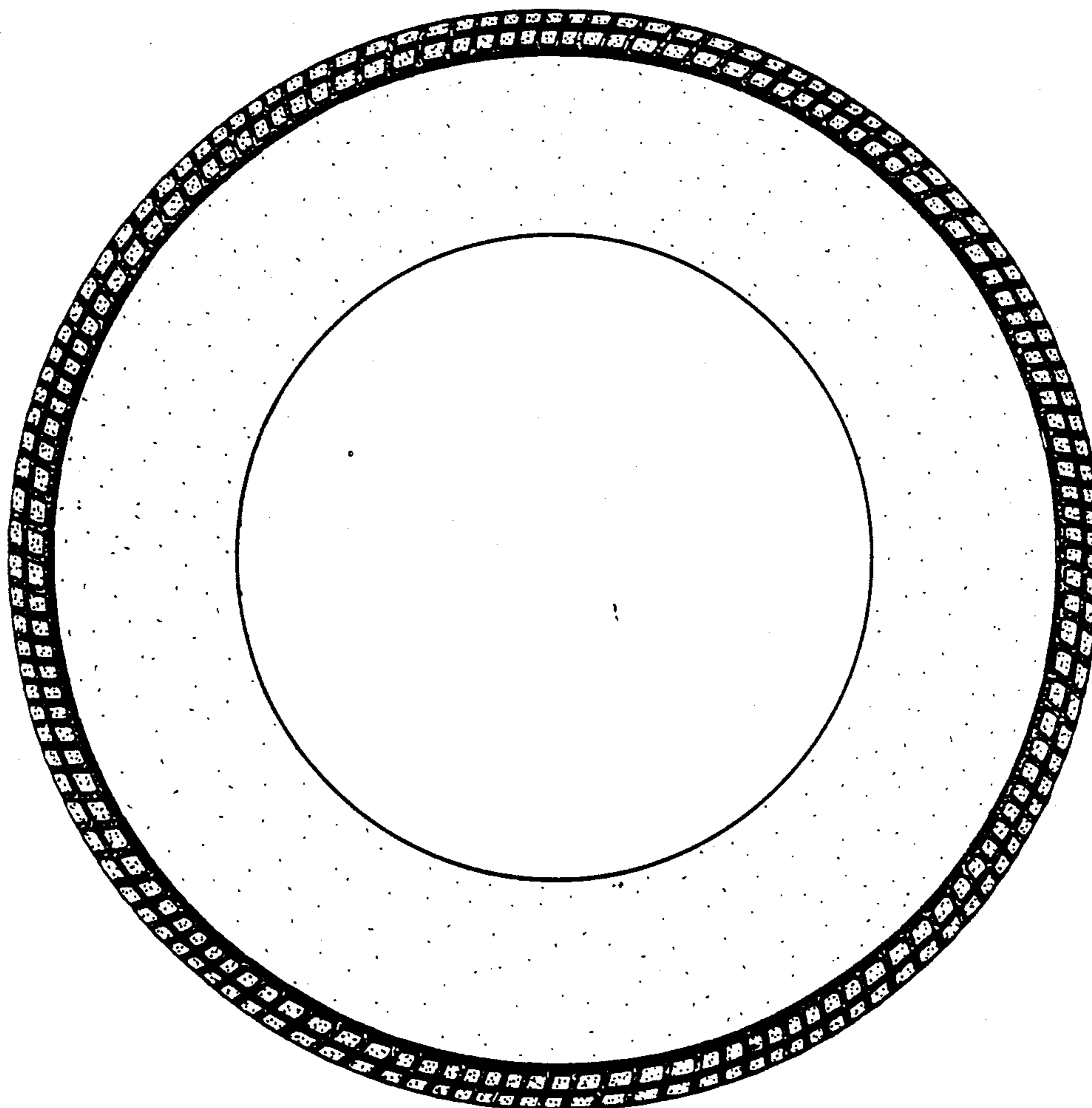

FIG. 3