

- [54] DISCHARGE MANIFOLD FOR CHEESE CASTING MACHINE
- [75] Inventor: Gerald J. Driessen, Little Chute, Wis.
- [73] Assignee: Hart Design & Mfg., Inc., Green Bay, Wis.
- [**] Term: 14 Years
- [21] Appl. No.: 80,698
- [22] Filed: Aug. 3, 1987
- [52] U.S. Cl. D7/368
- [58] Field of Search D7/368, 369, 412, 213; 99/452, 453, 455, 460, 464, 466; 426/582; 425/224; 222/531, 537, 544-545, 526, 630, 146.6

- [56] **References Cited**
- U.S. PATENT DOCUMENTS
- D. 242,280 11/1976 Campbell D7/368

3,887,719 6/1975 Miller 99/464

Primary Examiner—A. Hugo Word
Assistant Examiner—Ruth T. McInroy
Attorney, Agent, or Firm—Warren F. B. Lindsley

[57] CLAIM

The ornamental design for a discharge manifold for cheese casting machine, as shown and described.

DESCRIPTION

FIG. 1 is a top, front and left end perspective view of a discharge manifold for cheese casting machine showing my new design;
 FIG. 2 is a right side elevational view thereof;
 FIG. 3 is a top plan view thereof;
 FIG. 4 is a bottom plan view thereof; and
 FIG. 5 is a right end elevational view thereof, the left end being a mirror image.
 FIGS. 2-4 are shown broken away for ease of illustration.

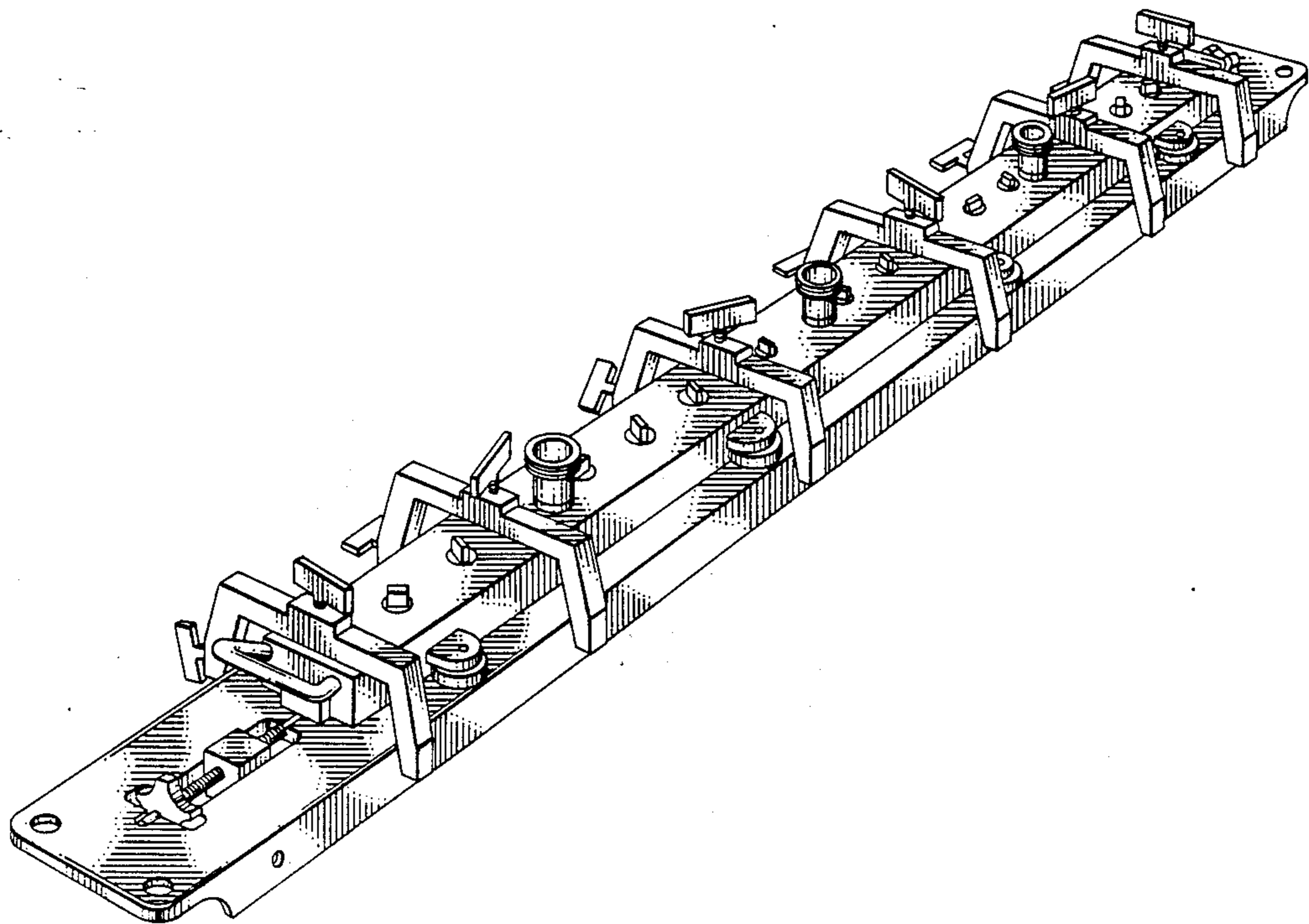

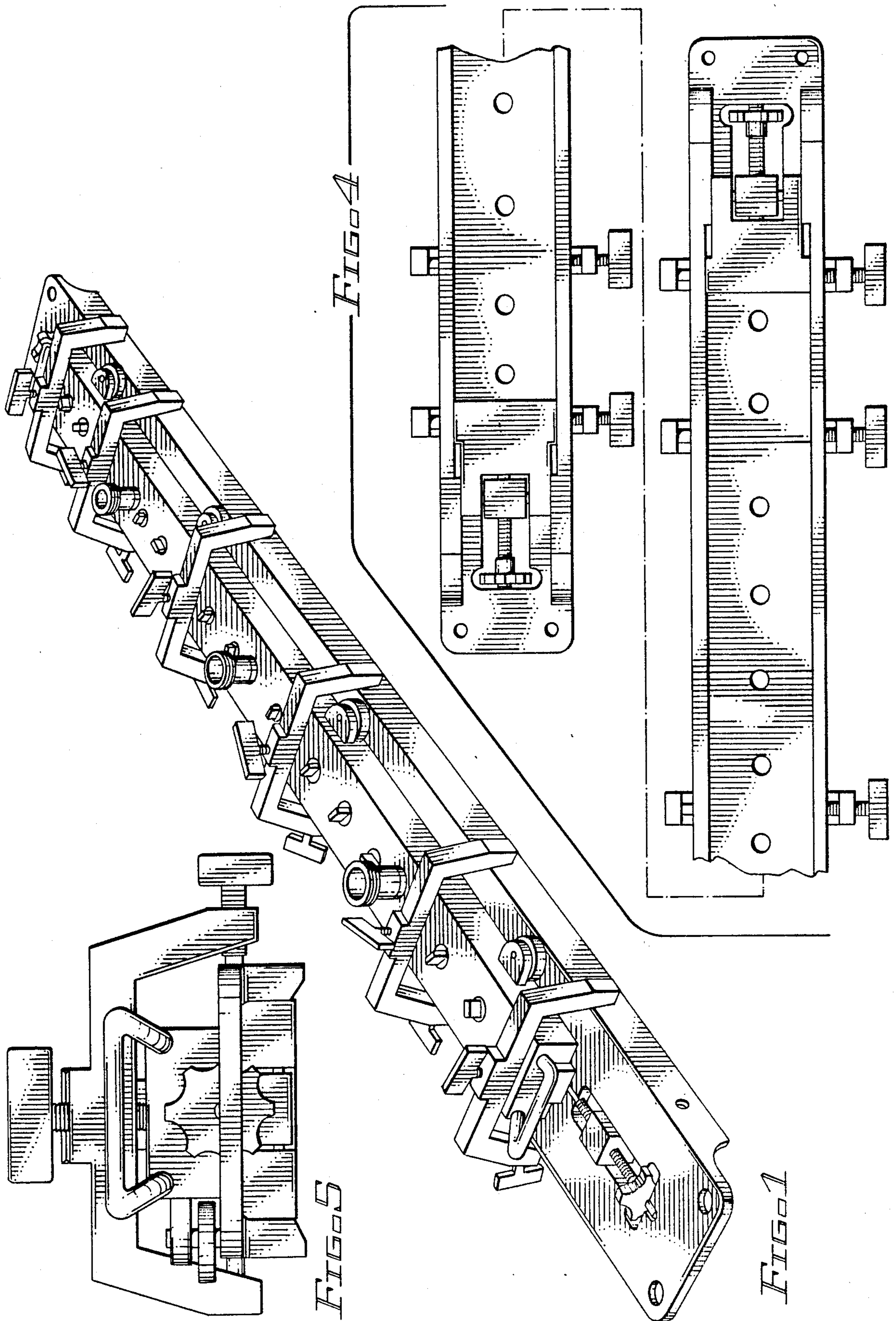

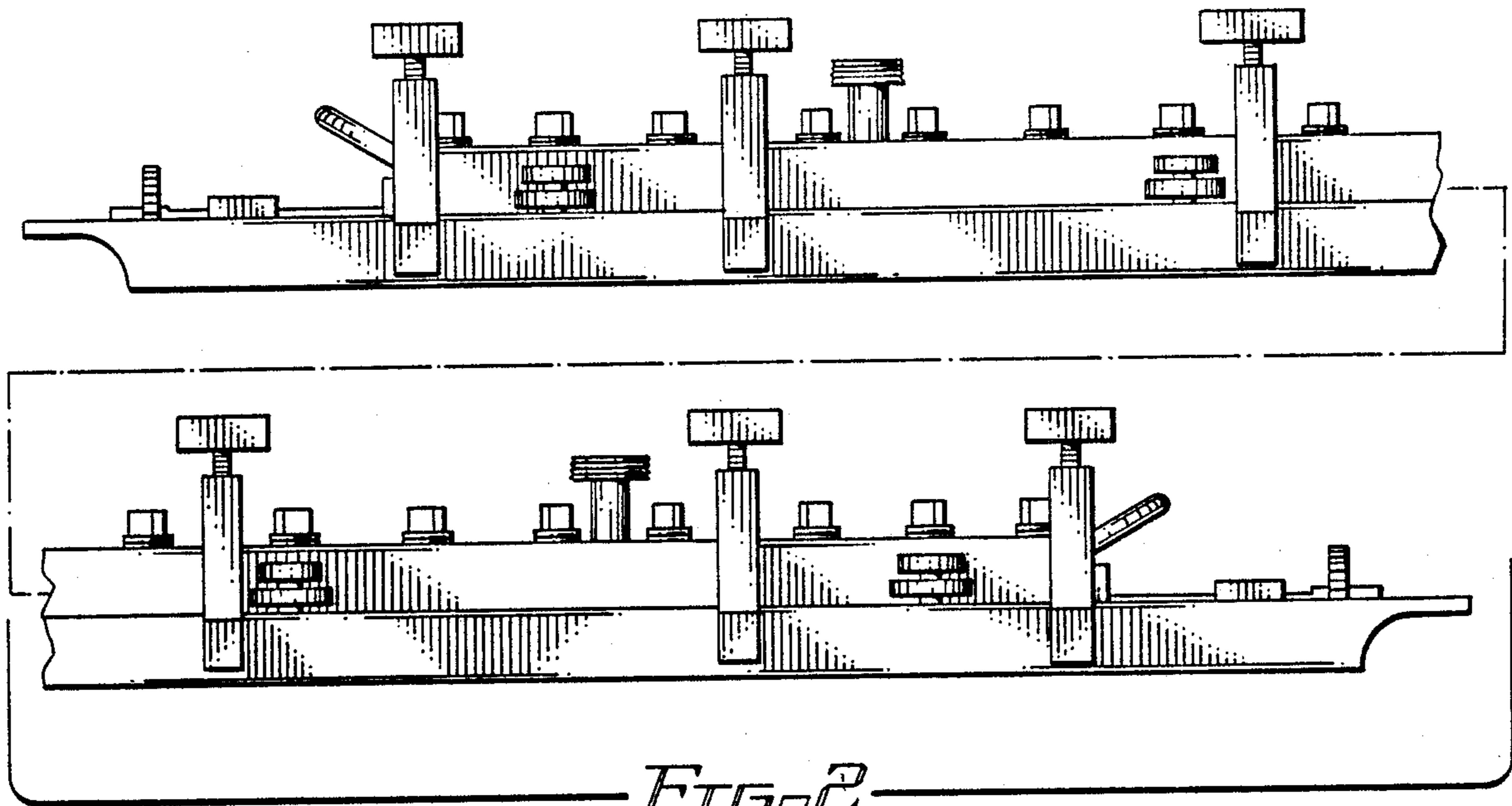

FIG. 2

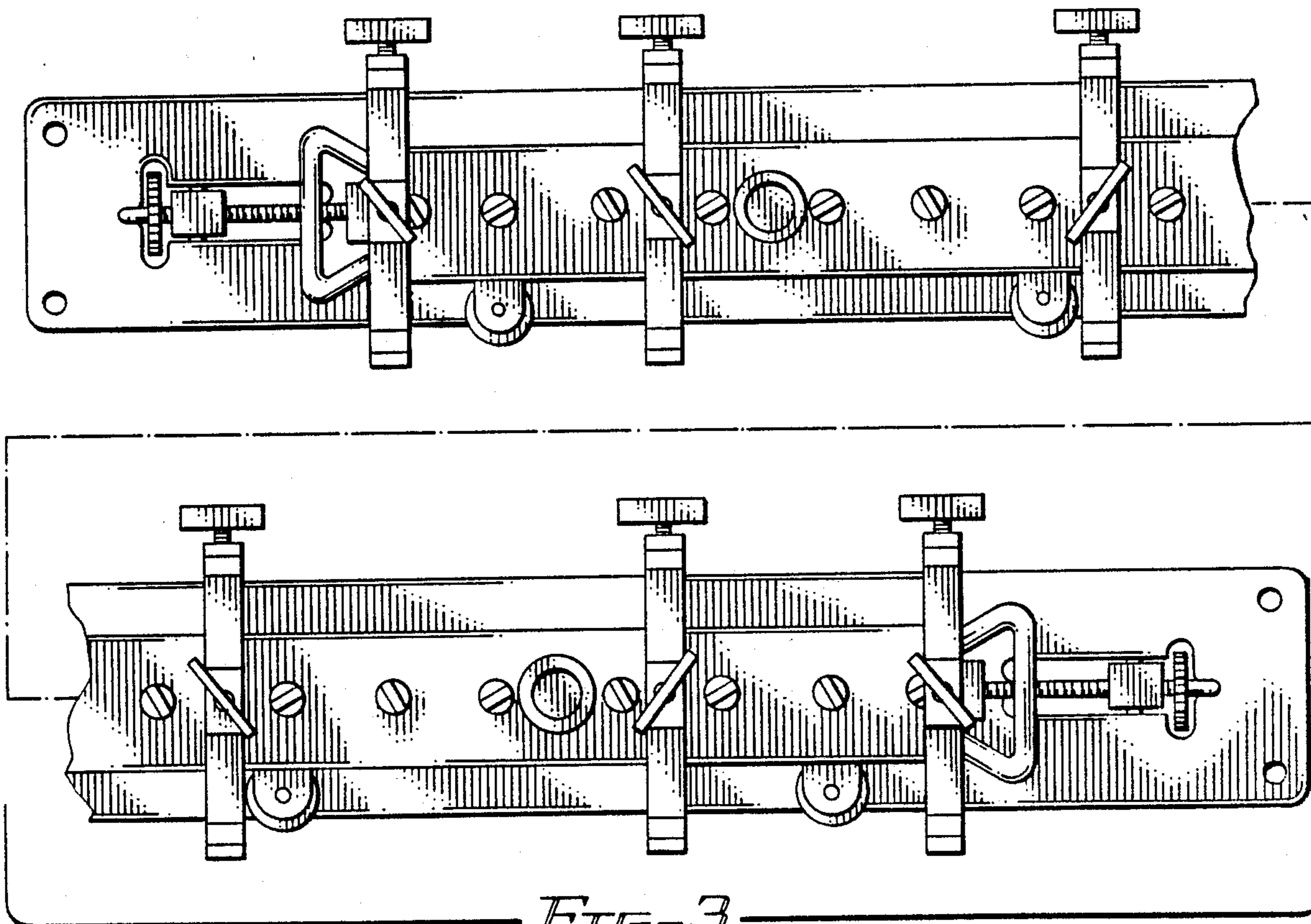

FIG. 3