

[54] TACKLE BOX

[75] Inventors: **Randolph W. McMillan**, South Bend;  
**George J. Tisten**, Elkhart, both of  
Ind.; **Robert J. Yunger**; **James S.**  
**Schumaker**, both of Plano, Ill.;  
**Robert E. Pierson**, Sugar Grove, Ill.

[73] Assignee: **Plano Molding Company**, Plano, Ill.

[\*\*] Term: **14 Years**

[21] Appl. No.: **890,273**

[22] Filed: **Jul. 29, 1986**

[52] U.S. Cl. .... **D3/38**

[58] Field of Search ..... 3/38, 36, 30.1, 39;  
22/136; 224/920; 206/315, 373; 43/54.1;  
D9/418

[56] **References Cited**

**U.S. PATENT DOCUMENTS**

- D. 157,610 3/1950 Ligon ..... D3/38
- D. 160,949 11/1950 Knell ..... D3/38 X
- D. 174,914 6/1955 McGee ..... D3/38

- D. 174,915 6/1955 McGee ..... D3/38
- D. 253,855 1/1980 Hopf ..... D3/38
- D. 254,122 2/1980 Wintz ..... D3/38 X
- D. 299,586 1/1989 Lanius ..... D3/38
- 3,490,169 1/1970 Tweed ..... D3/38 X

**OTHER PUBLICATIONS**

Vlchek Plastics Co., Smaller Craft Boxes, 12/9/78, bottom cover, Items KA201, KA210, KA618, KA806 and KA824.

*Primary Examiner*—Nelson C. Holtje

*Assistant Examiner*—Antoine D. Davis

[57] **CLAIM**

The ornamental design for a tackle box, as shown.

**DESCRIPTION**

FIG. 1 is a top, front and right side perspective view of a tackle box showing our design;

FIG. 2 is a right side elevational view, the opposite side being a mirror image thereof;

FIG. 3 is a top plan view thereof;

FIG. 4 is a rear elevational view thereof;

FIG. 5 is a bottom plan view thereof.

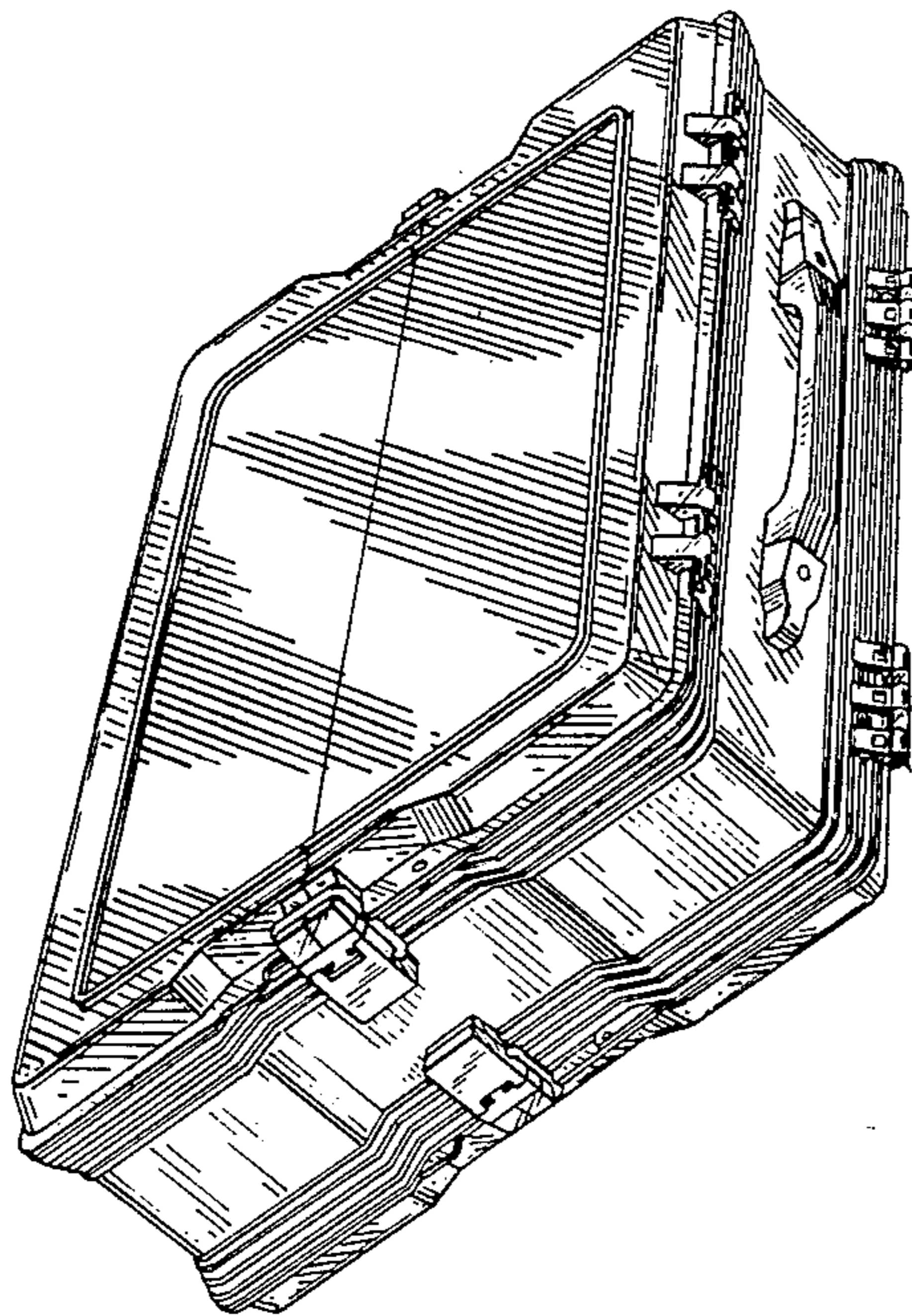

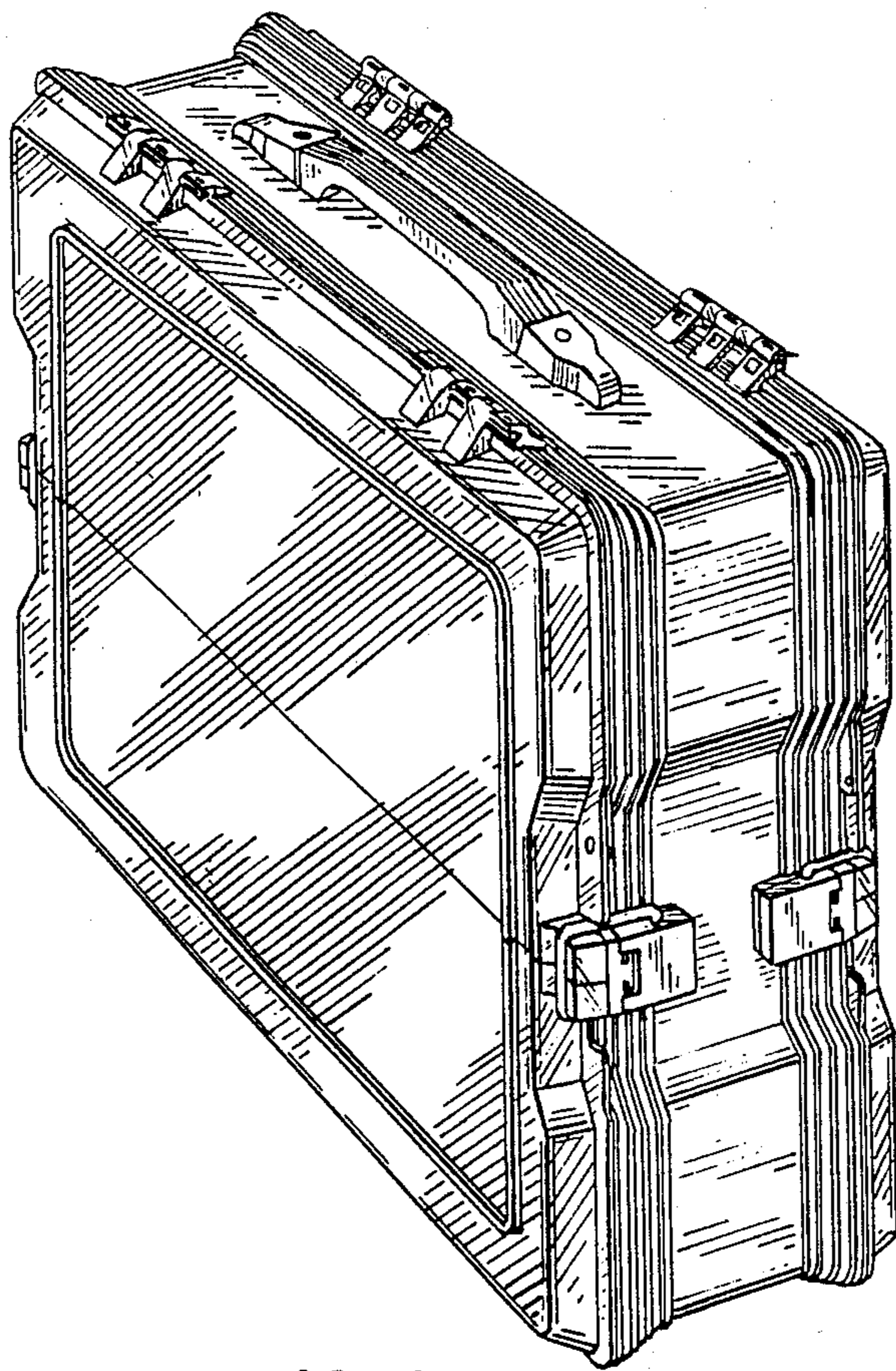

FIG. 1

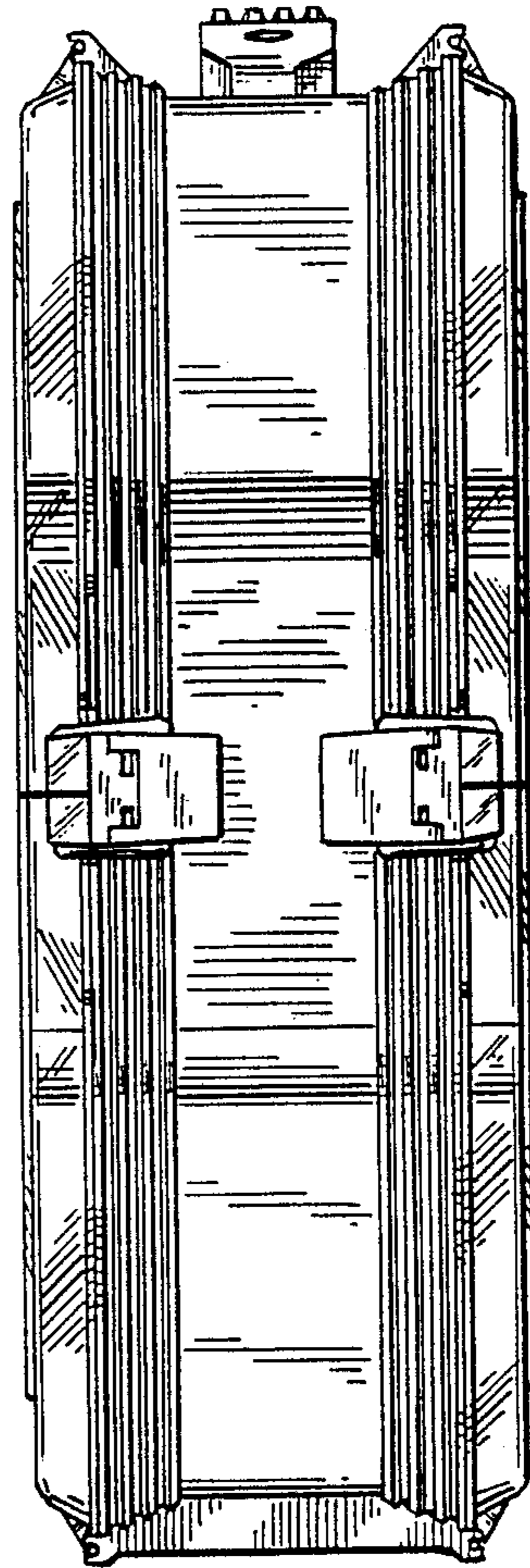

FIG. 2

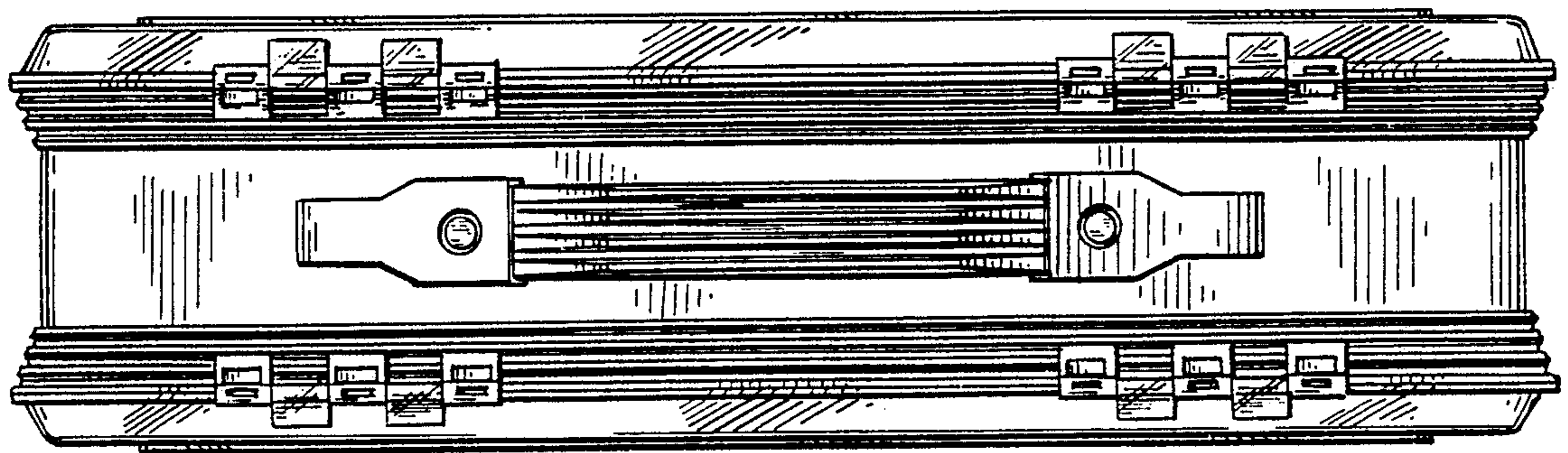

FIG. 3



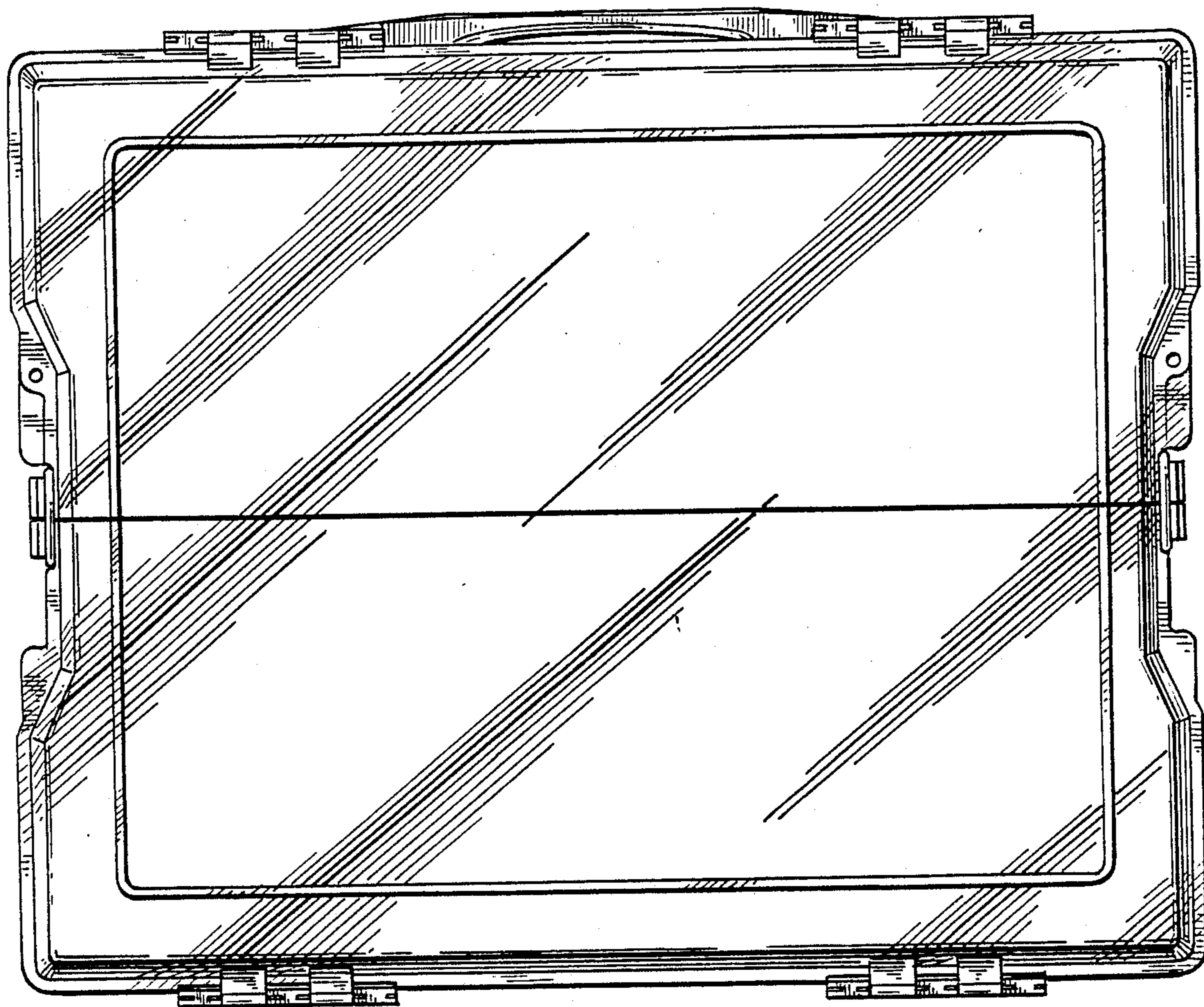

FIG. 4

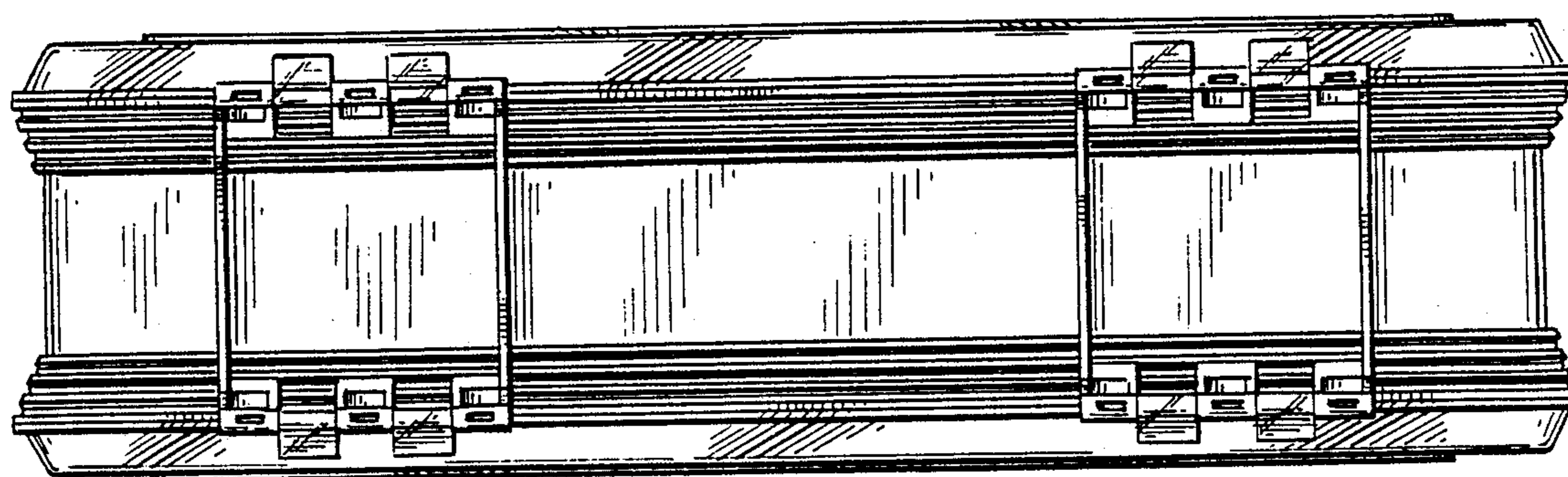

FIG. 5