

[54] **TIRE**

[75] **Inventor: James G. Guspodin, Barberton, Ohio**

[73] **Assignee: Bridgestone/Firestone, Inc., Akron, Ohio**

[**] **Term: 14 Years**

[21] **Appl. No.: 122,719**

[22] **Filed: Nov. 19, 1987**

[52] **U.S. Cl. D12/147**

[58] **Field of Search D12/146-151;
152/209 R, 209 D**

[56] **References Cited**

U.S. PATENT DOCUMENTS

- D. 262,363 12/1981 Flint et al. D12/147
- D. 265,185 6/1982 Grohmann et al. D12/146
- D. 278,219 4/1985 Gray D12/147

OTHER PUBLICATIONS

1987 Tread Design Guide, p. 13, Atlas Seasonaire Tire, second tire in from top left side of page.

1987 Tread Design Guide, p. 26, Dayton Thoroughbred Steel Tire, third row down from top, center of page.

Primary Examiner—James M. Gandy
Attorney, Agent, or Firm—Ernst H. Ruf

[57] **CLAIM**

The ornamental design for a tire, as shown and described.

DESCRIPTION

FIG. 1 is a perspective view of a tire embodying my new design, it being understood that the pattern is repeated throughout the circumference of the tire, the opposite side being substantially the same as that shown.

FIG. 2 is a front elevational view thereof.

FIG. 3 is a side elevational view thereof.

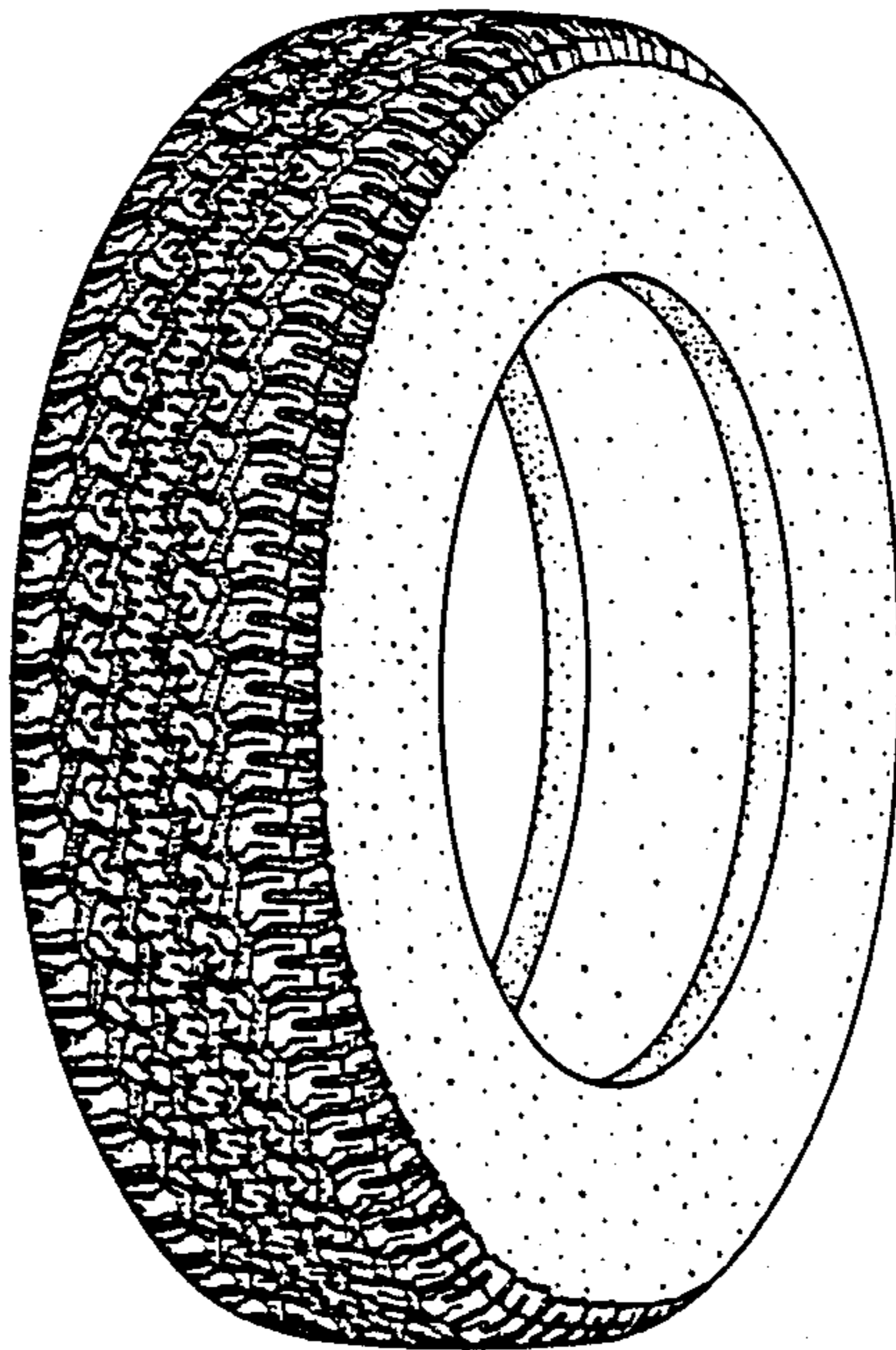

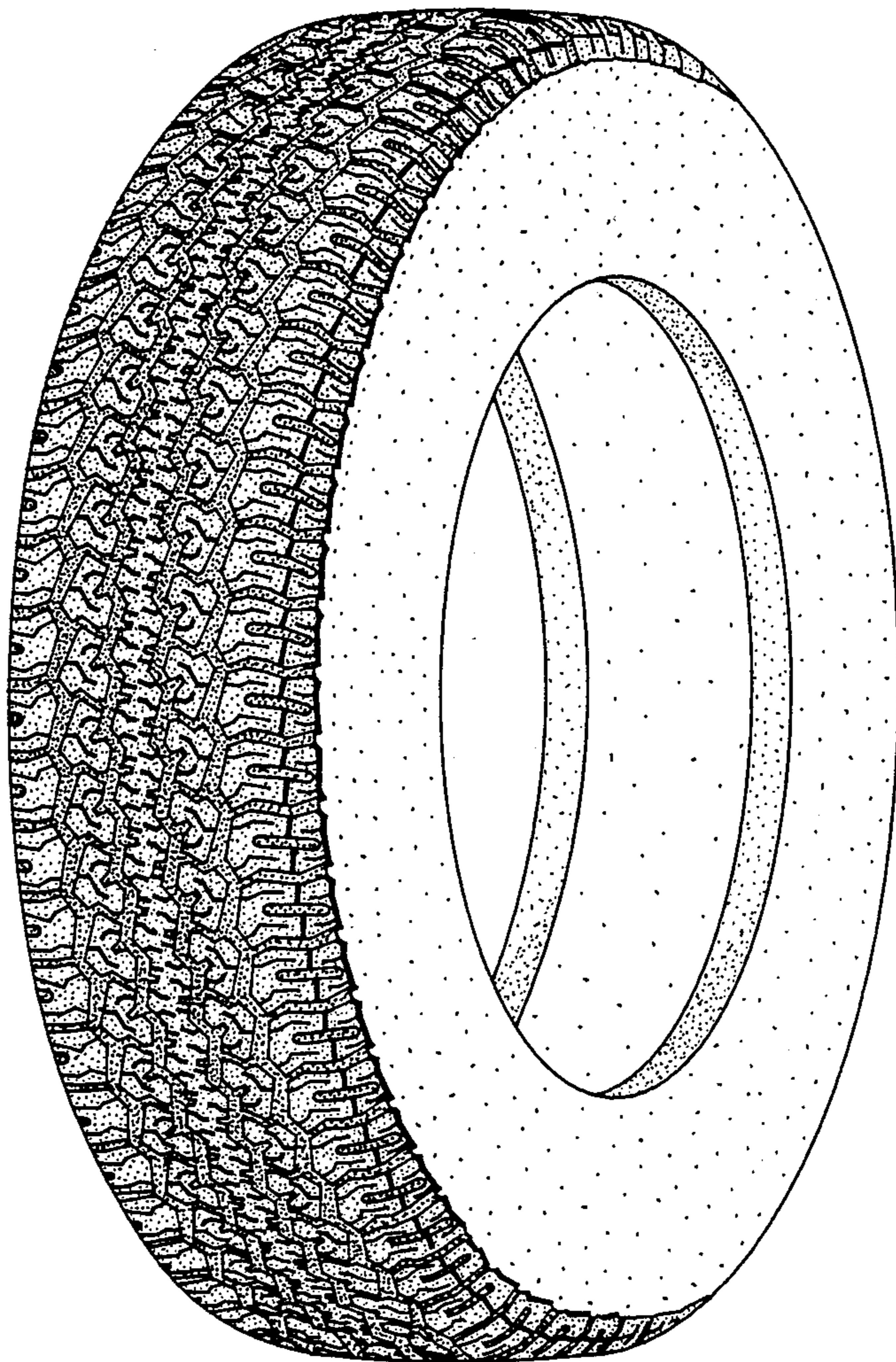

FIG. 1

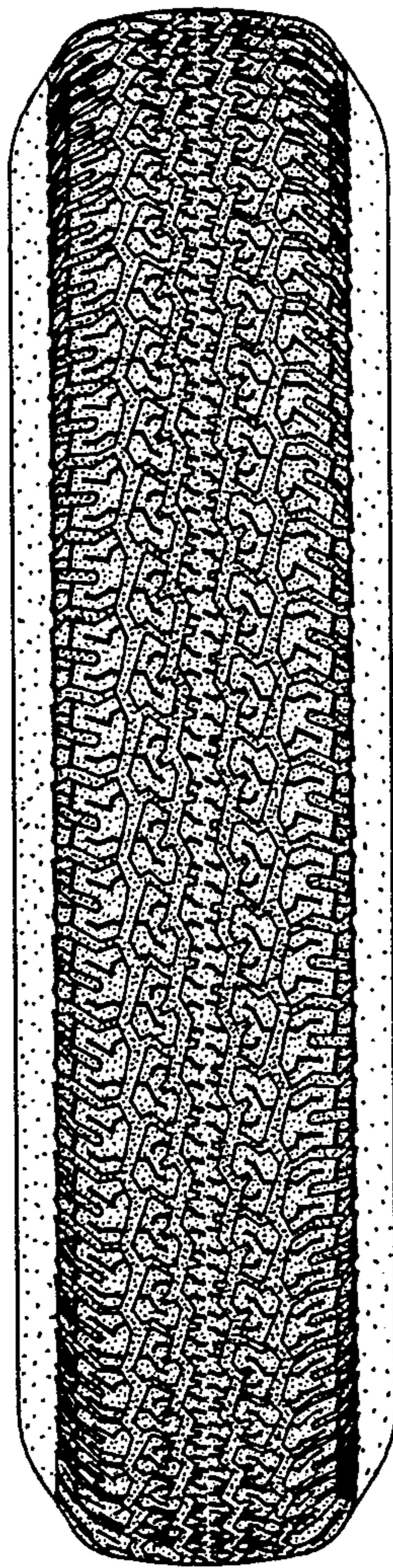

FIG. 2

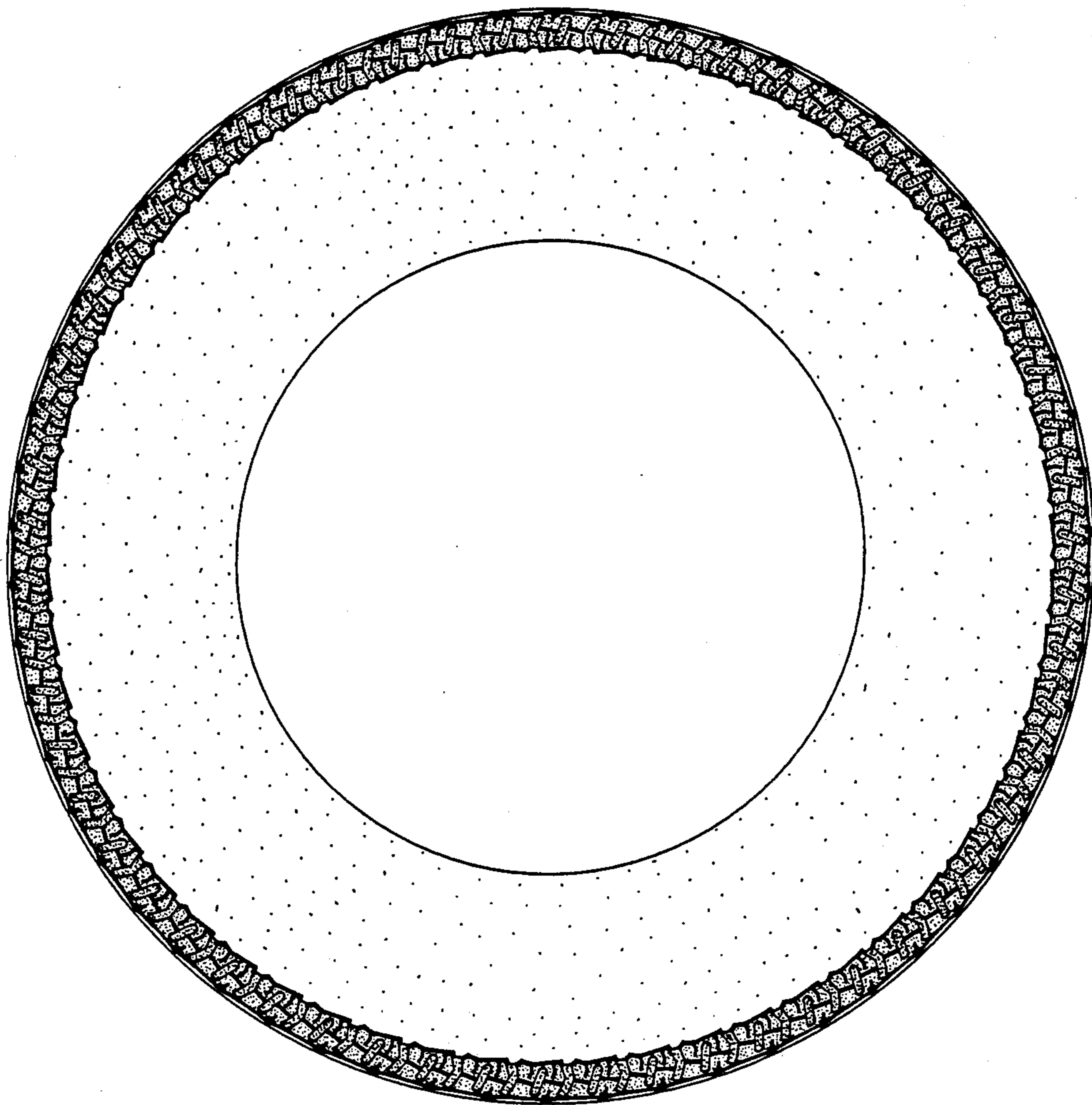

FIG. 3