

[54] SANDAL SOLE

D. 216,246 12/1969 Mistarz ..... D2/320  
D. 263,518 3/1982 Cohen ..... D2/320 X  
4,817,304 4/1989 Parker et al. .... 36/30 R

[75] Inventor: Gerald Schwartz, Los Angeles, Calif.

[73] Assignee: 621 South, Los Angeles, Calif.

Primary Examiner—Louis S. Zarfaz  
Attorney, Agent, or Firm—Allan M. Shapiro

[\*\*] Term: 14 Years

[57] CLAIM

[21] Appl. No.: 198,924

The ornamental design for a sandal sole, as shown.

[22] Filed: May 26, 1988

DESCRIPTION

[52] U.S. Cl. .... D2/320

[58] Field of Search ..... D2/264, 265, 270, 274,  
D2/311, 317-321; 36/25 R, 28, 29, 32 R, 43, 59  
R, 57 B, 59 C, 30 R, 80, 83, 102, 103

FIG. 1 is a top plan view of a sandal sole, showing my new design;

FIG. 2 is a left side elevational view;

FIG. 3 is a bottom plan view;

FIG. 4 is a right side elevational view;

FIG. 5 is a rear elevational view; and

FIG. 6 is a fragmentary sectional view, taken along line 6—6 in FIG. 1.

[56] References Cited

U.S. PATENT DOCUMENTS

D. 206,222 11/1966 Mostile ..... D2/320

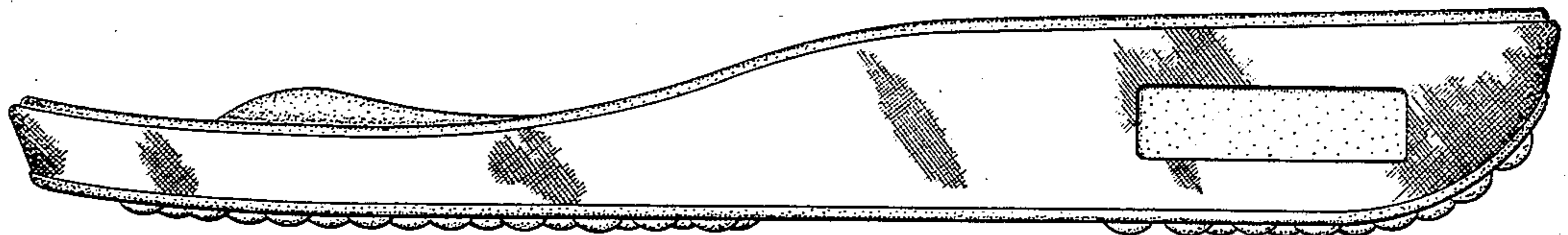
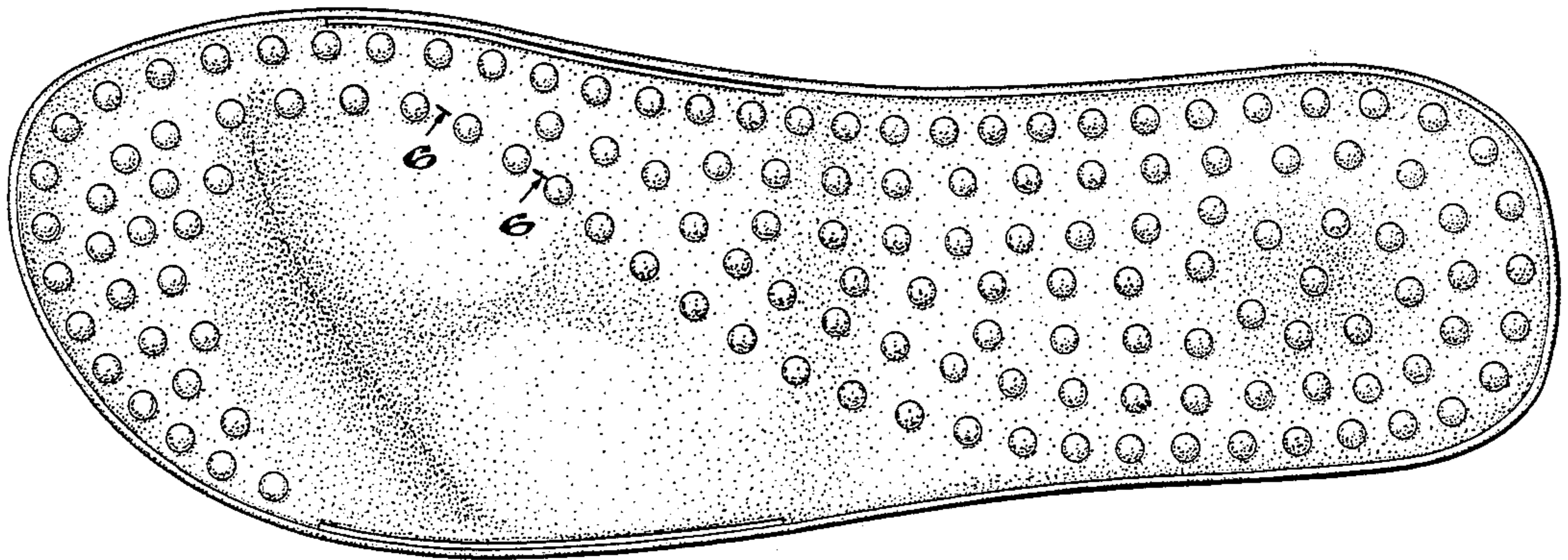
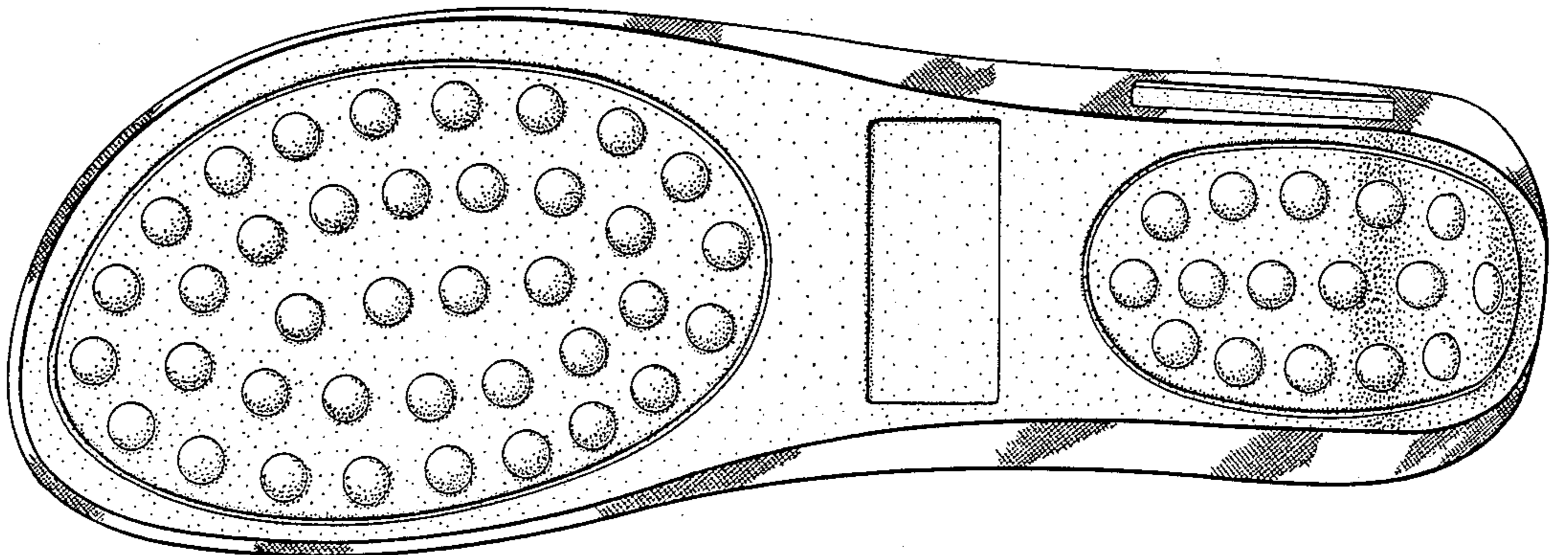

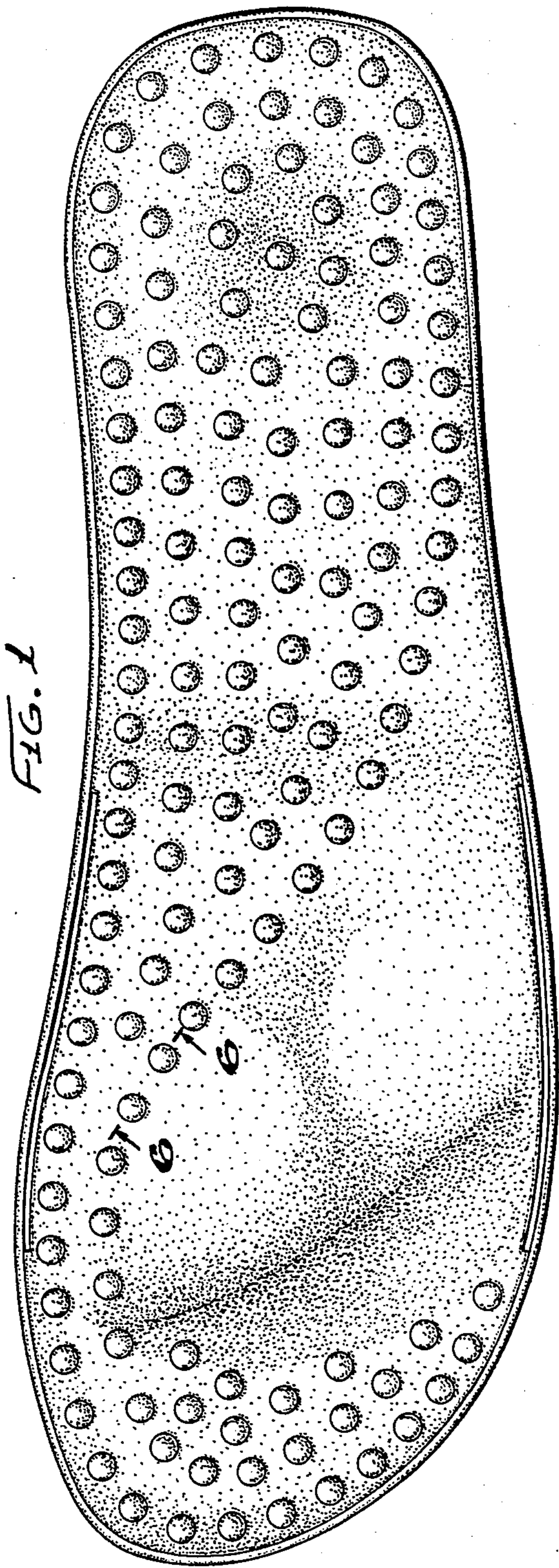

FIG. 6



FIG. 2

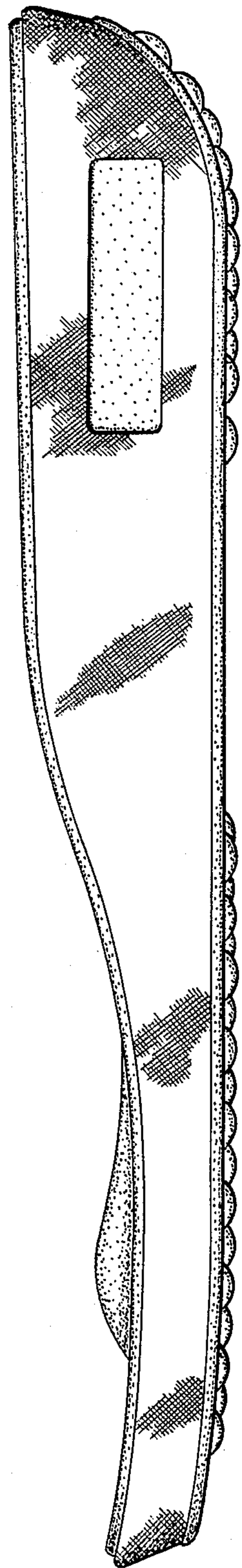

FIG. 3

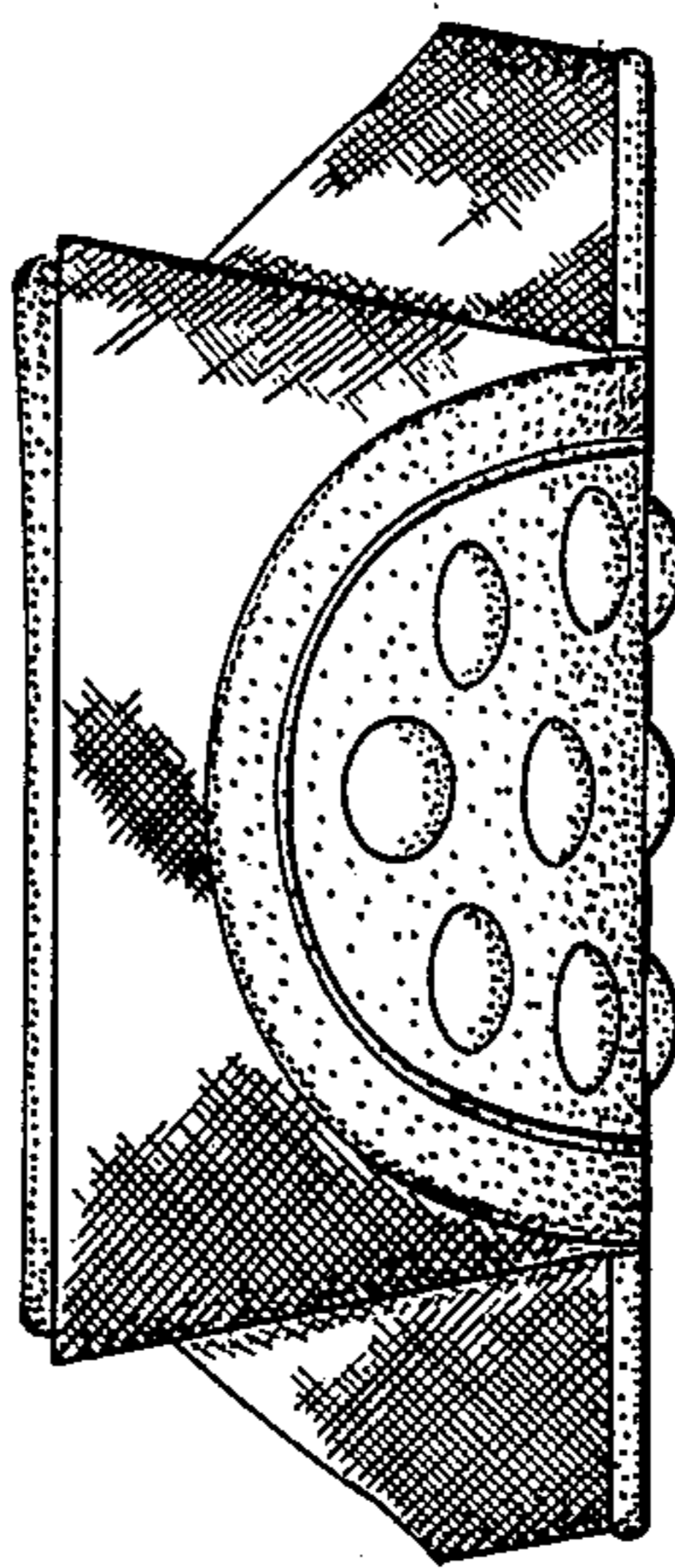
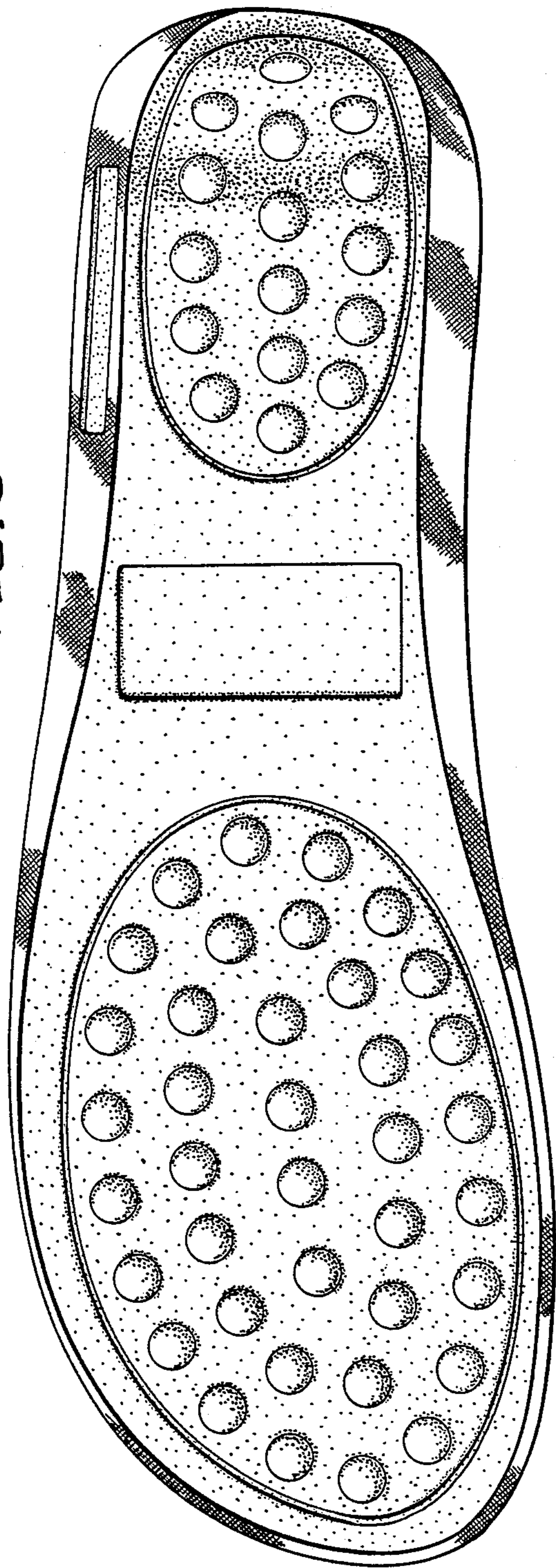

FIG. 5

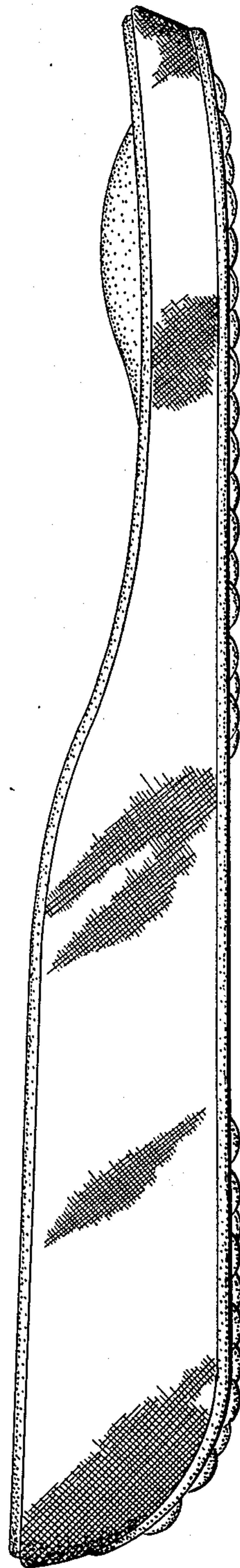

FIG. 6