

[54] MEDICAL LAB COAT

[76] Inventor: Joseph Hurst, 1111 S. Laflin St., No. 614, Chicago, Ill. 60607

[\*\*] Term: 14 Years

[21] Appl. No.: 307,589

[22] Filed: Feb. 7, 1989

[52] U.S. Cl. .... D2/183

[58] Field of Search ..... D2/44, 46, 48, 79, 183-187, D2/189-194, 196, 199, 208-222, 225-229; 2/4, 48, 49 R, 51, 52, 69.5, 84, 85, 92, 93, 102-104, 106, 108, 112, 114-115, 118, 121, 122, 125, 126, 130, 202, 247, 318, 403, DIG. 7

[56] References Cited

U.S. PATENT DOCUMENTS

1,360,715	11/1920	Bittan .....	2/93
1,763,688	6/1930	Champion .....	2/247
2,036,013	3/1936	Berman .....	2/93
2,061,481	11/1936	Polis .....	2/93
2,174,831	10/1939	Müller .....	2/93
2,744,254	5/1956	Drescher et al. ....	2/93
4,596,053	6/1986	Cohen et al. ....	2/51

OTHER PUBLICATIONS

Whitehouse Uniforms & Apparel ©1930; p. 4, Regulation Coat Style No. 1055, left hand side of page.

Primary Examiner—B. J. Bullock  
Assistant Examiner—Celia A. Murphy  
Attorney, Agent, or Firm—Hill, Van Santen, Steadman & Simpson

[57] CLAIM

The ornamental design for a medical lab coat, as shown.

DESCRIPTION

FIG. 1 is a front perspective view of a medical lab coat showing my new design;  
FIG. 2 is an enlarged rear perspective view thereof;  
FIG. 3 is a right side elevational view thereof;  
FIG. 4 is a reduced inside elevational view shown open and spread flat;  
FIG. 5 is a front perspective view of a second embodiment of the design of FIG. 1;  
FIG. 6 is an enlarged rear perspective view of FIG. 5;  
FIG. 7 is a right side elevational view of FIG. 5;  
FIG. 8 is a reduced inside elevational view of FIG. 5, the coat shown open and spread flat.

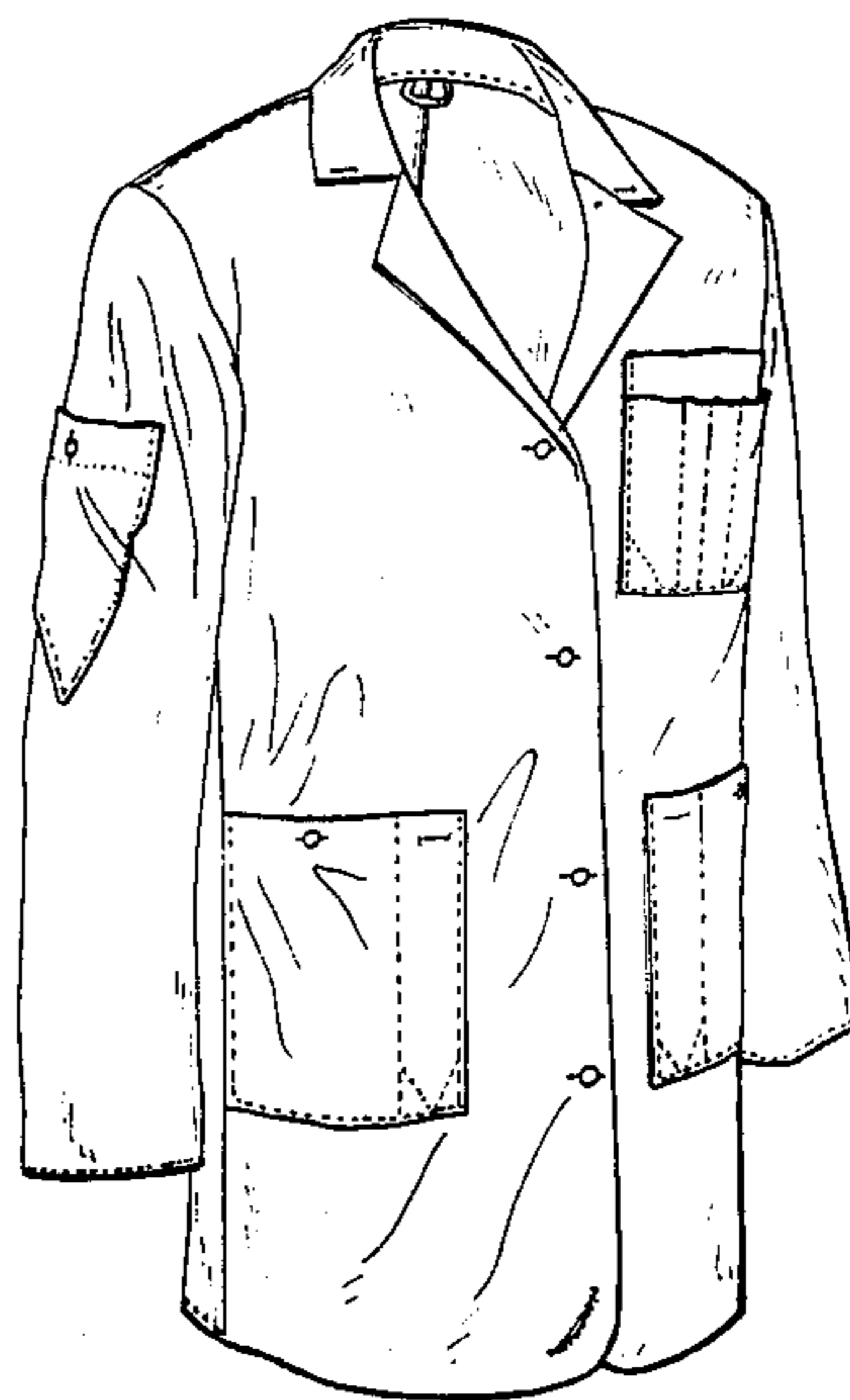
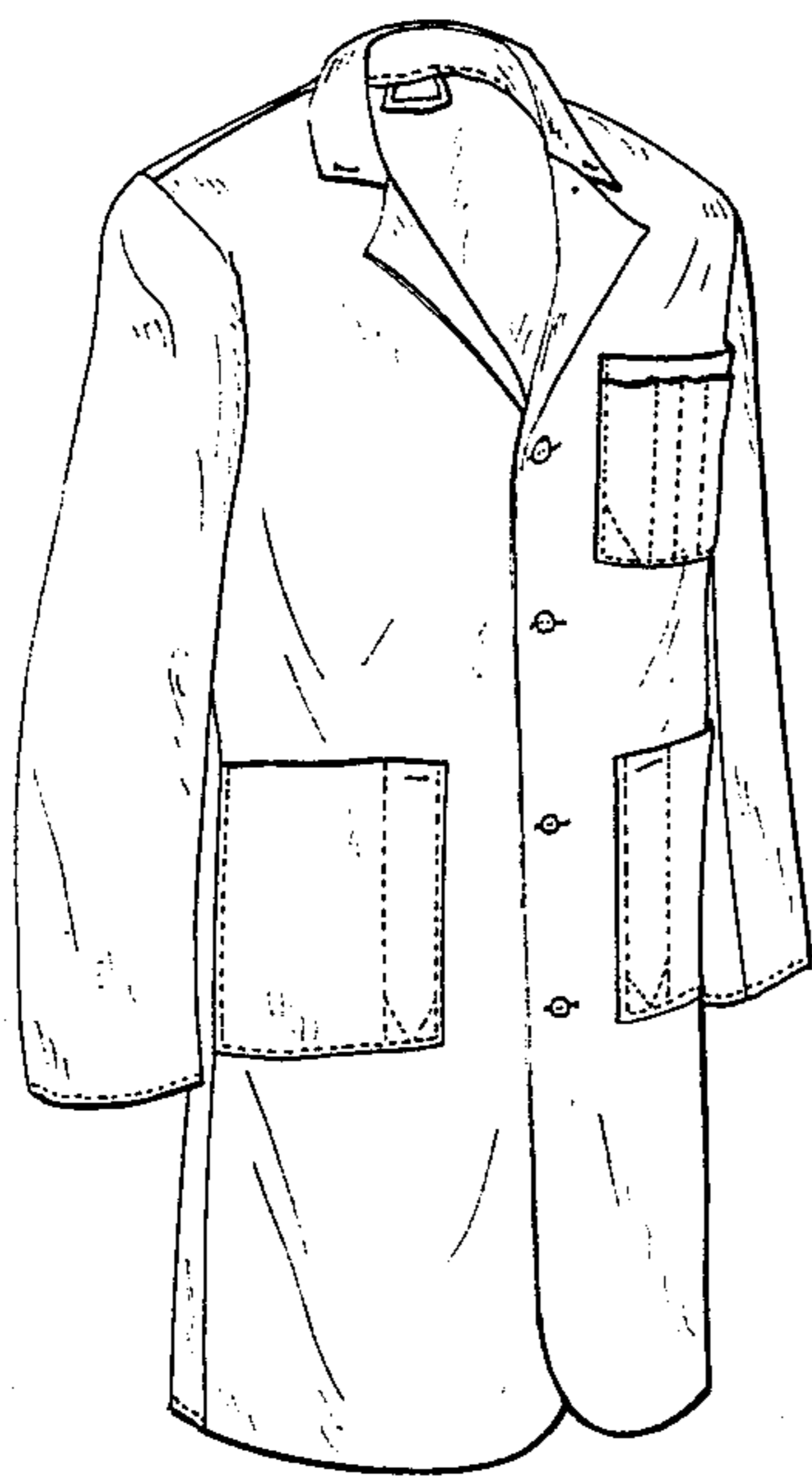

FIG. 1

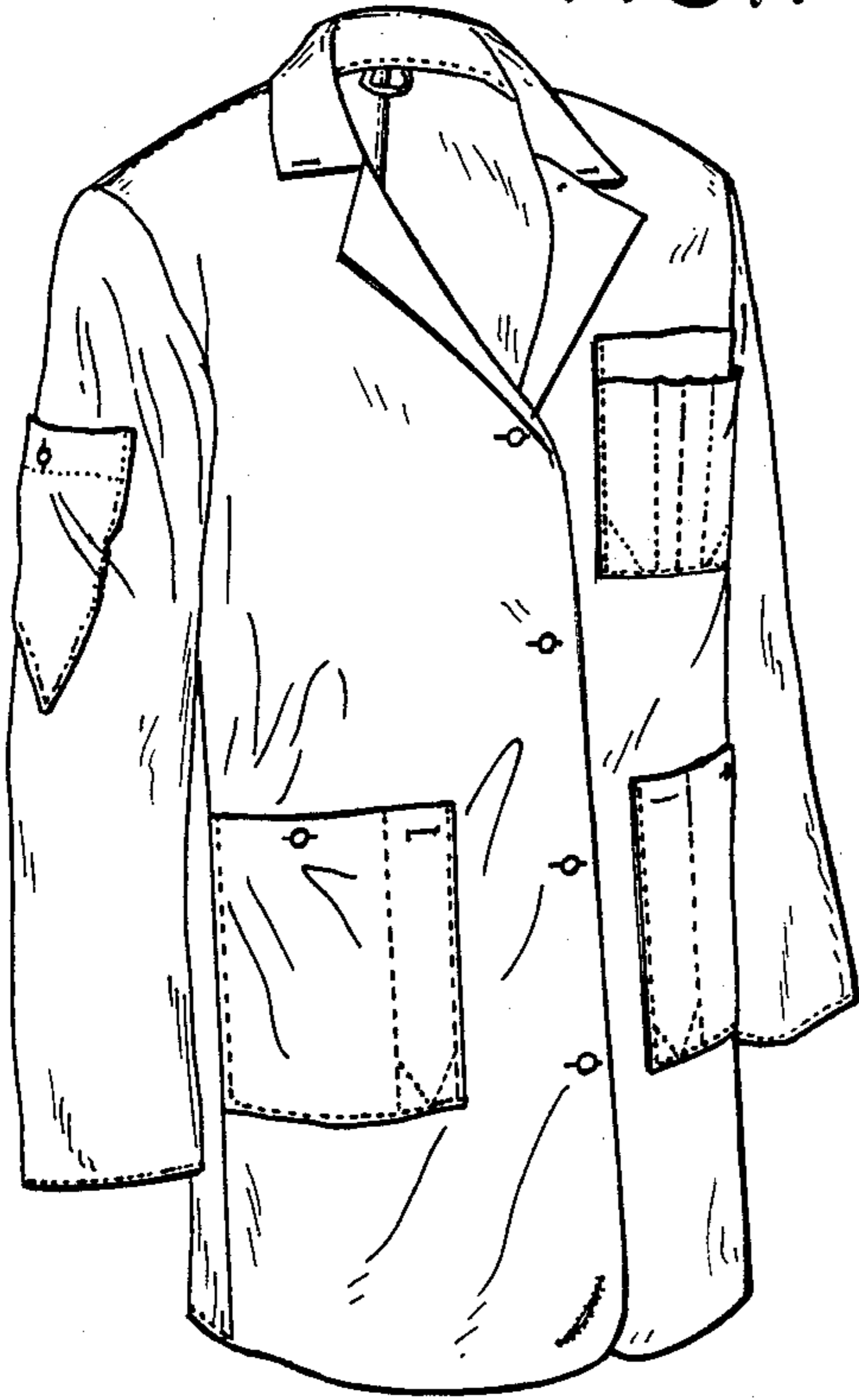

FIG. 2



FIG. 3

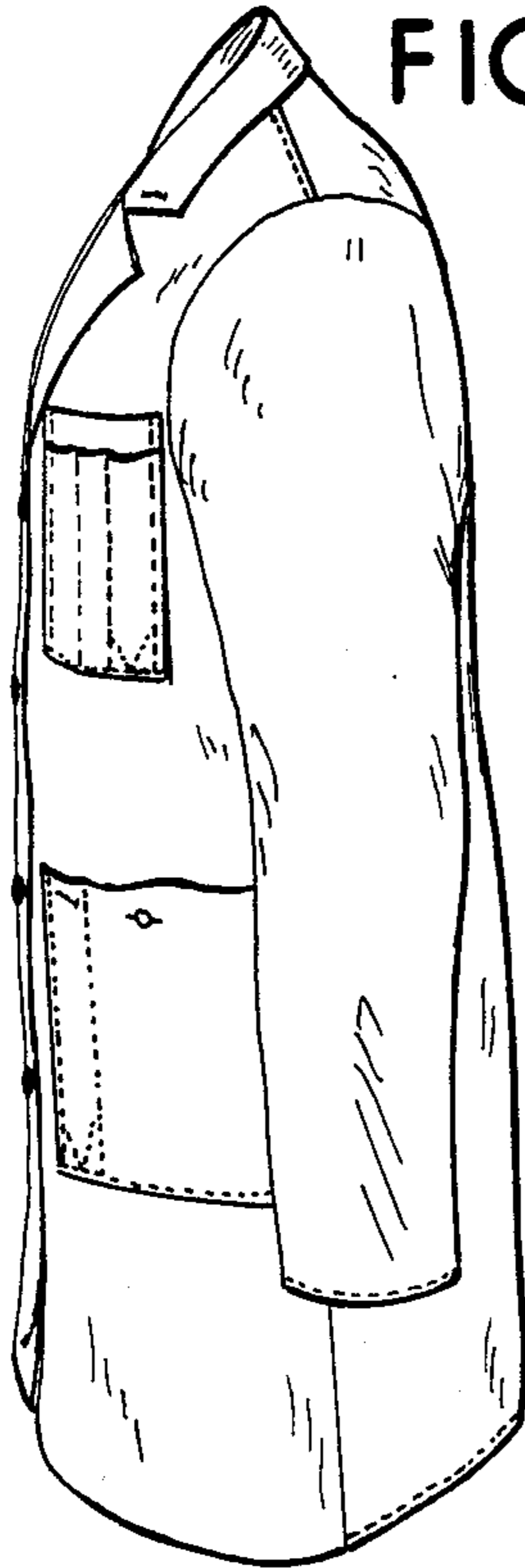

FIG. 4

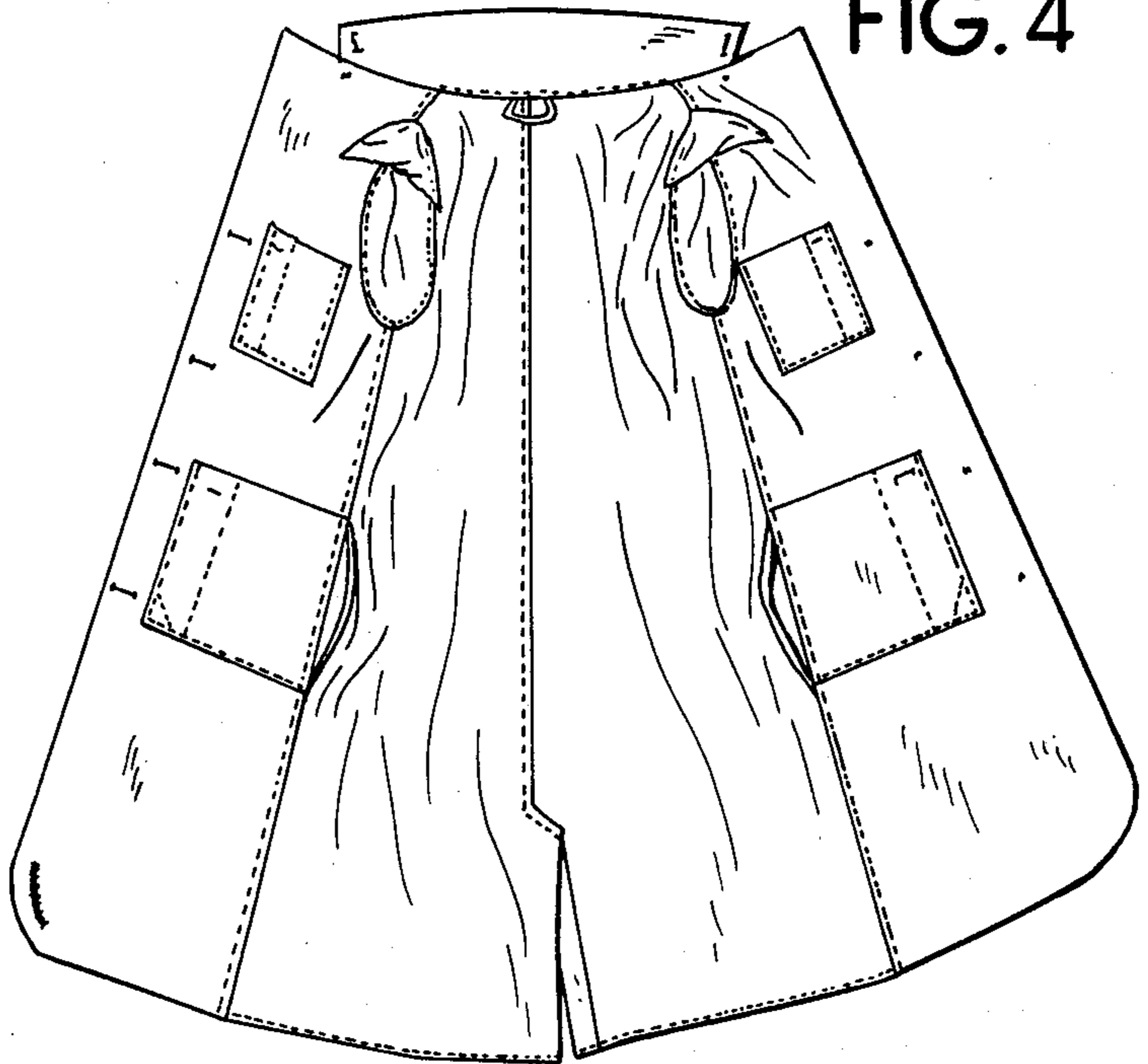

FIG. 5

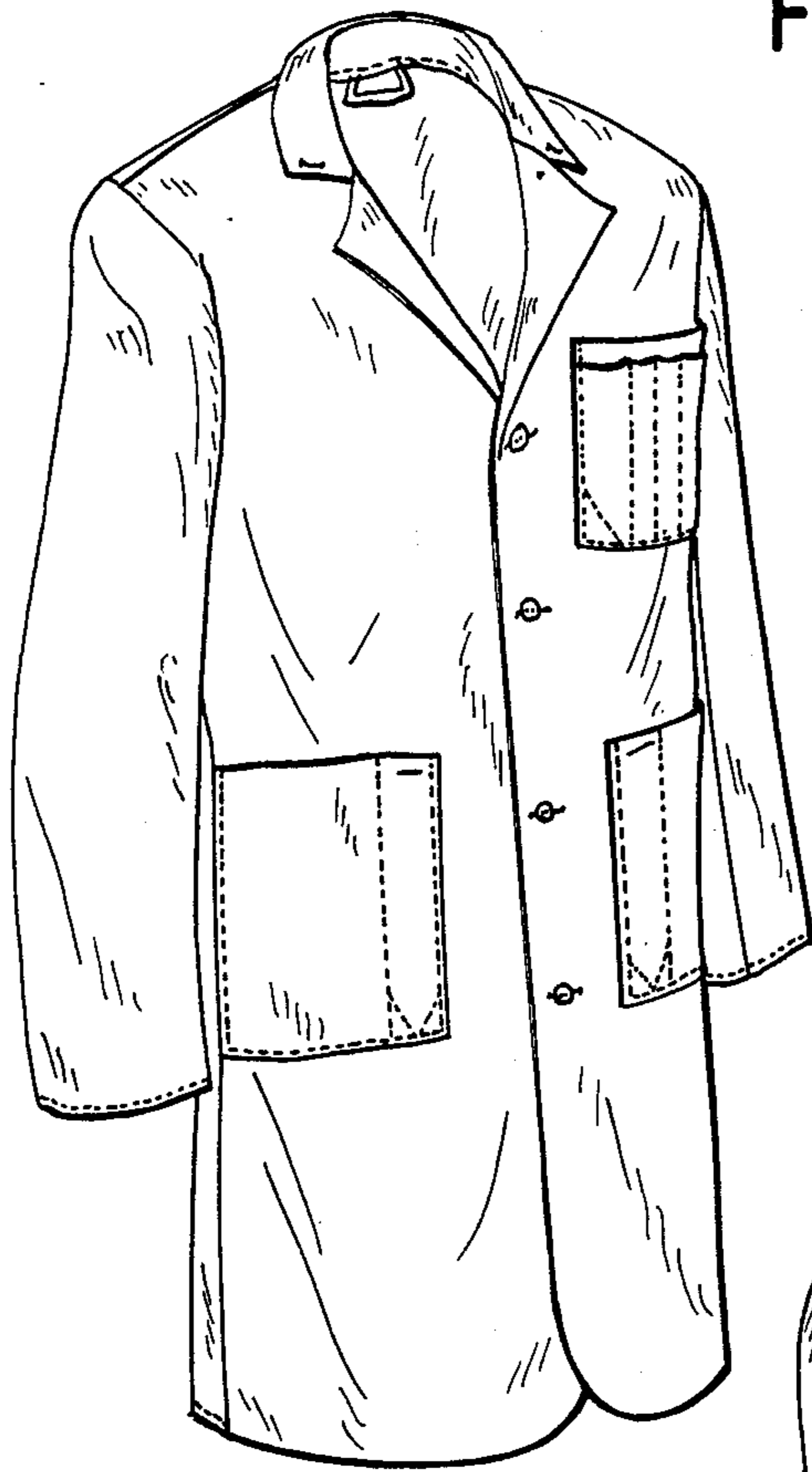

FIG. 6



FIG. 7

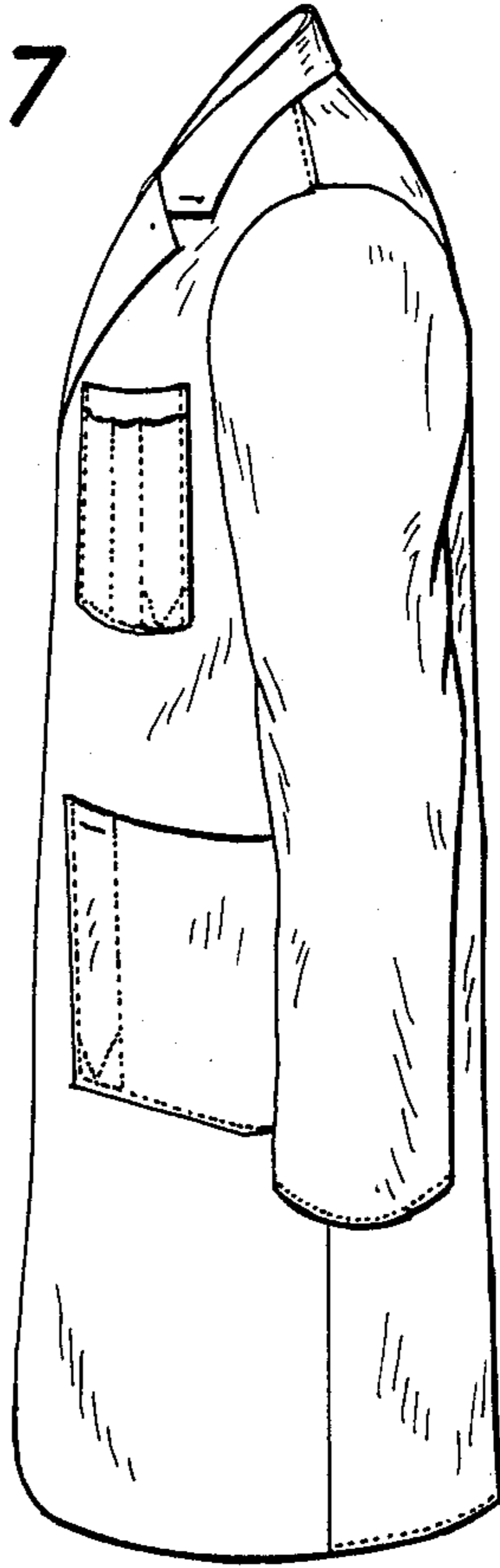

FIG. 8

