

United States Patent [19]

Orton

[11] Patent Number: **Des. 306,751**

[45] Date of Patent: **** Mar. 20, 1990**

[54] **ADJUSTABLE GOLF TEE**

[76] Inventor: **Joseph R. Orton, 1326 NE. 74th St.,
Portland, Oreg. 97213**

[**] Term: **14 Years**

[21] Appl. No.: **112,771**

[22] Filed: **Oct. 26, 1987**

[52] U.S. Cl. **D21/208**

[58] Field of Search **D21/208; 273/33, 202,
273/203**

3,690,676 9/1972 Costa 273/202
4,516,780 5/1985 Tabet 273/202
4,544,159 10/1985 Sells 273/202

Primary Examiner—Bernard Ansher
Assistant Examiner—David Jeo
Attorney, Agent, or Firm—Klarquist, Sparkman,
Campbell, Leigh & Whinston

[57] **CLAIM**

An ornamental adjustable golf tee, as shown and described.

DESCRIPTION

FIG. 1 is a top perspective view of an adjustable golf tee showing my new design;
FIG. 2 is a left side elevational view, the other side being a mirror image thereof;
FIG. 3 is a front elevational view thereof;
FIG. 4 is a top plan view thereof;
FIG. 5 is a bottom plan view thereof; and
FIG. 6 is a sectional view taken along lines 6—6 of FIG. 4.

[56] **References Cited**

U.S. PATENT DOCUMENTS

D. 33,398	10/1900	Herrick	273/33
D. 270,463	9/1983	Minotti	D21/208
1,413,496	4/1922	Sibbald	273/202
1,570,926	1/1926	Sibbald	273/202
2,693,358	11/1954	Dawson, Jr.		
2,805,071	9/1957	Kaplan	273/202
3,406,977	10/1968	Voelkerding	273/183 A

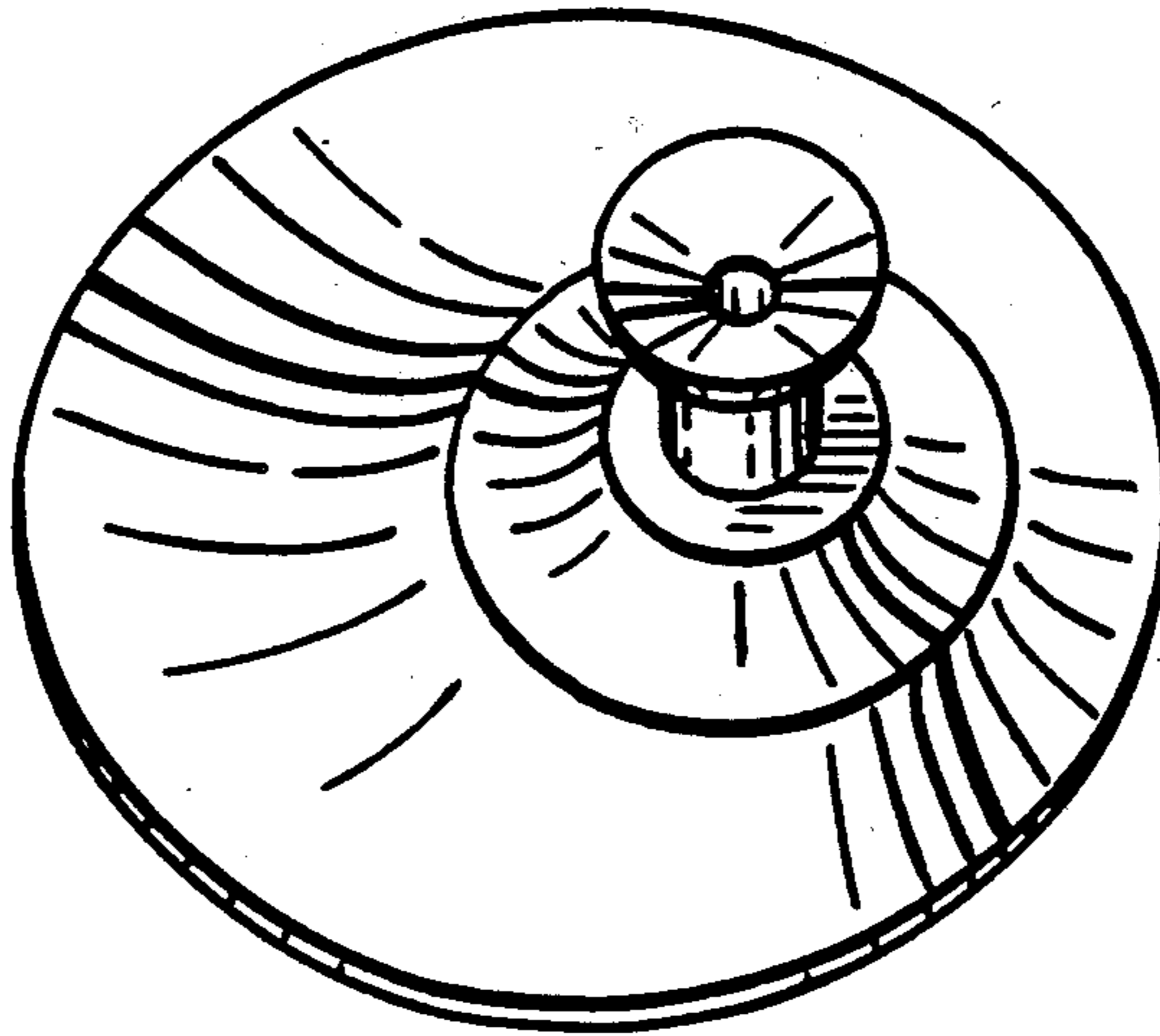

FIG. 1

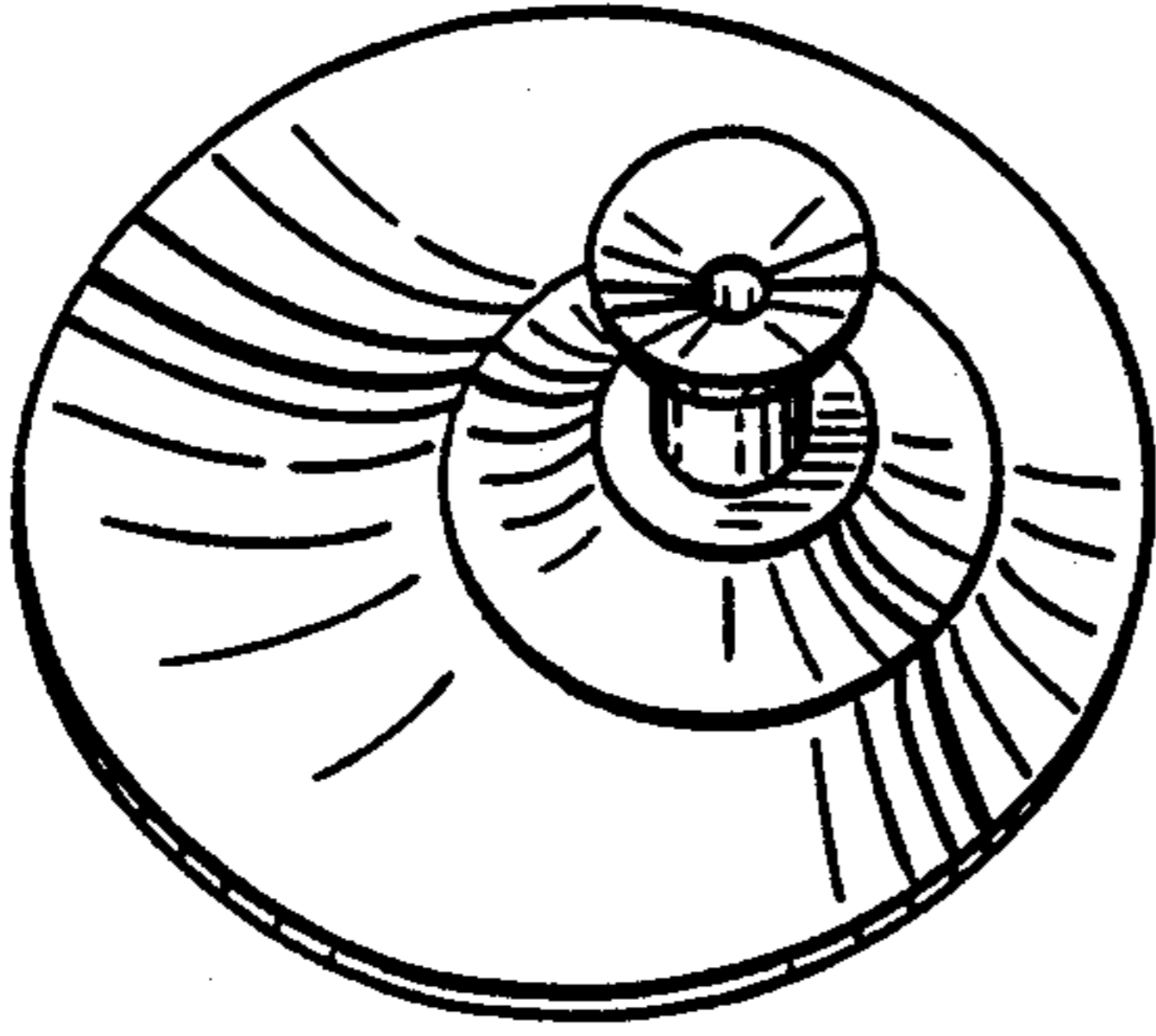

FIG. 2

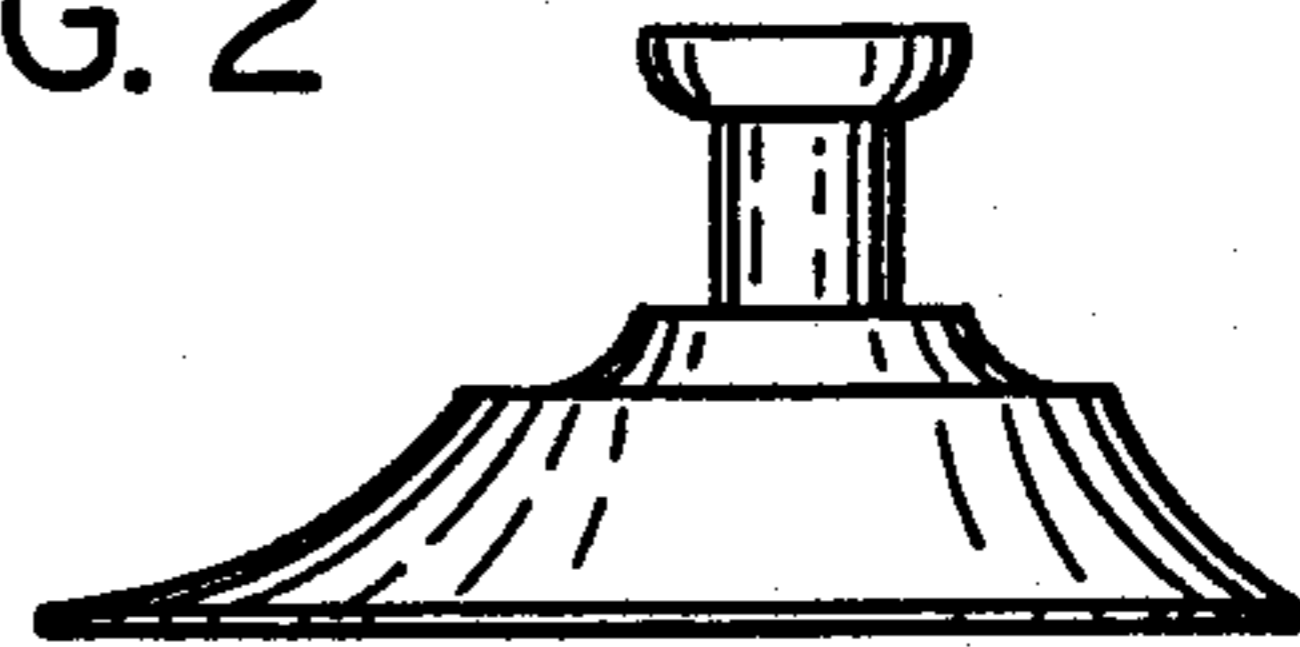

FIG. 3

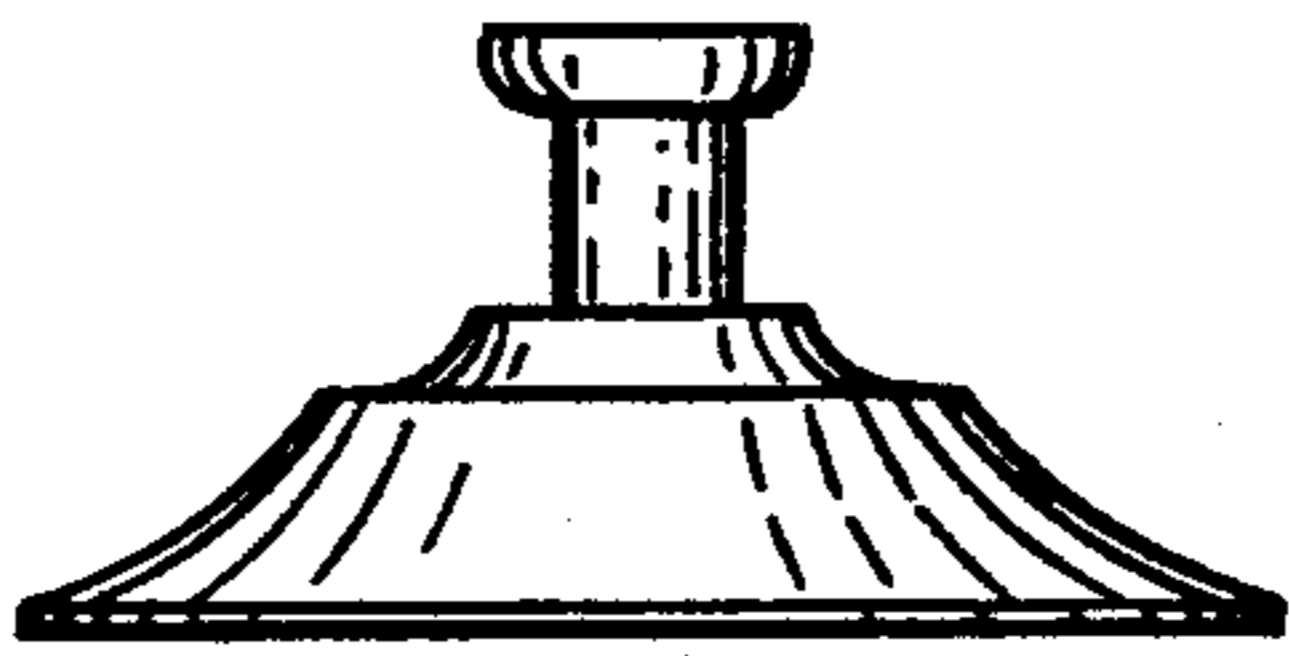

FIG. 4

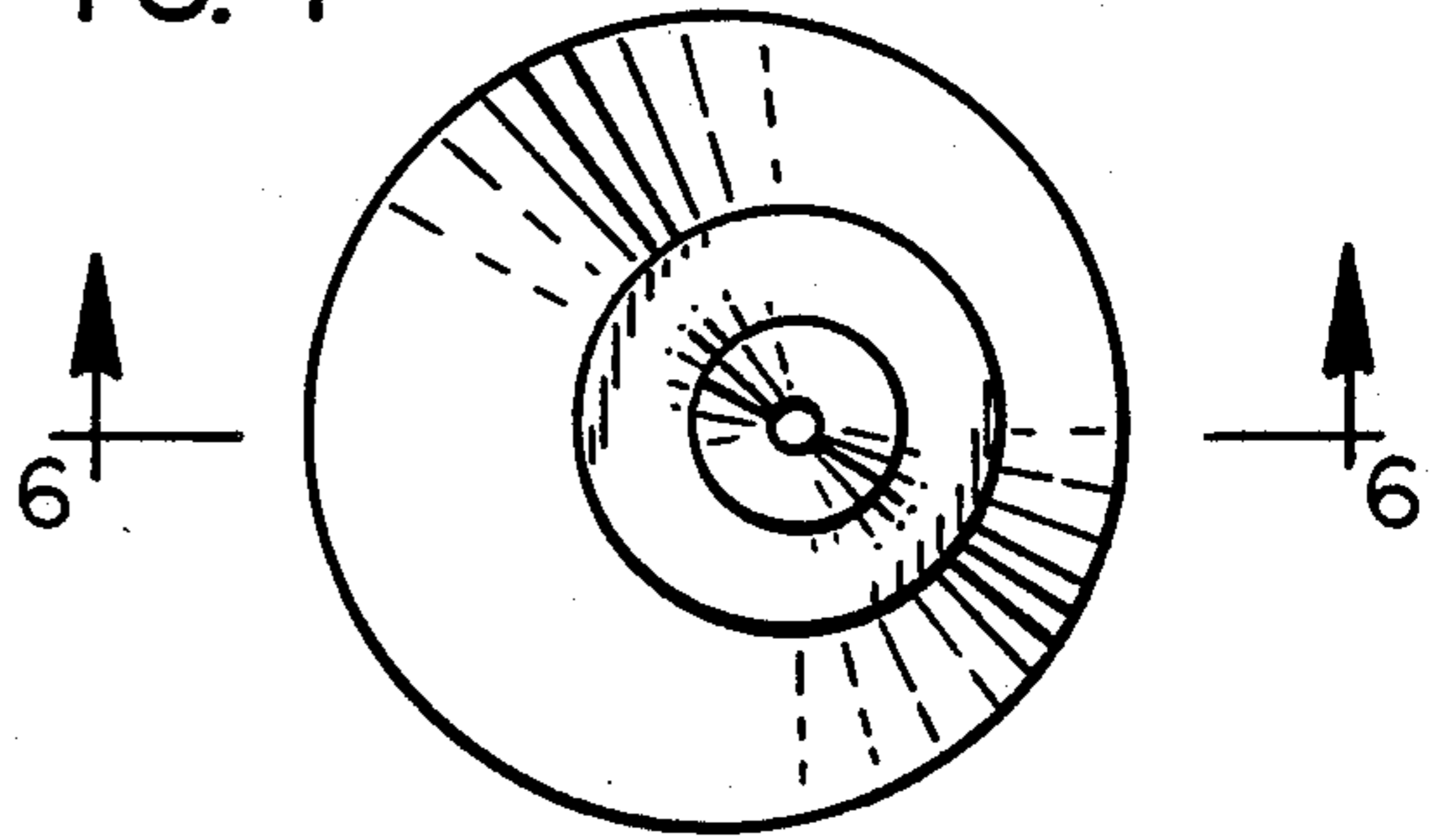

FIG. 6

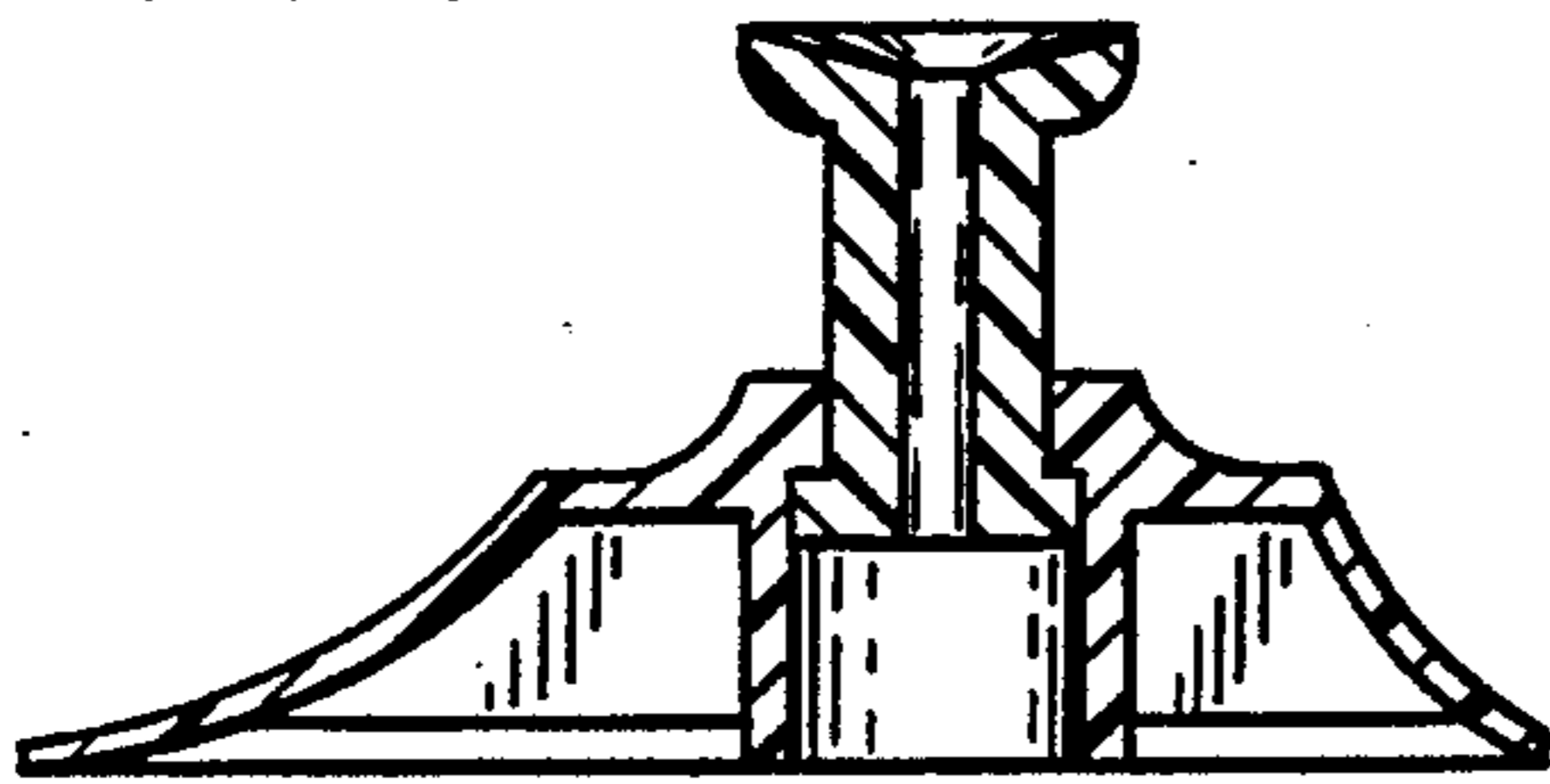

FIG. 5

