

[54] SHOE SOLE

[75] Inventor: Junichi Kiyosawa, Kobe, Japan

[73] Assignee: Asics Corporation, Kobe, Japan

[**] Term: 14 Years

[21] Appl. No.: 182,065

[22] Filed: Apr. 14, 1988

[30] Foreign Application Priority Data

Oct. 14, 1987 [JP] Japan 62-41911

[52] U.S. Cl. D2/320

[58] Field of Search D2/264, 265, 274, 311, D2/317-321; 36/25 R, 28, 29, 30 R, 32 R, 43, 59 R, 59 B, 59 C, 80, 83, 102, 103

[56] References Cited

U.S. PATENT DOCUMENTS

D. 280,355 9/1985 Austin D2/320
D. 280,356 9/1985 Austin D2/320

D. 286,821 11/1986 Canon et al. D2/320
D. 287,183 12/1986 Austin D2/320
D. 296,495 7/1988 Curley et al. D2/320

Primary Examiner—Louis S. Zarfes
Attorney, Agent, or Firm—Nixon & Vanderhye

[57] CLAIM

The ornamental design for a shoe sole, as shown and described.

DESCRIPTION

FIG. 1 is a left side elevational view of a shoe sole showing my new design in a position of use;
FIG. 2 is a top plan view thereof;
FIG. 3 is a left side elevational view thereof;
FIG. 4 is a front elevational view thereof;
FIG. 5 is a right side elevational view thereof;
FIG. 6 is a bottom plan view thereof; and
FIG. 7 is a rear elevational view thereof.
The broken line showing of a shoe upper in FIG. 1 is for illustrative purposes only and forms no part of the claimed design.

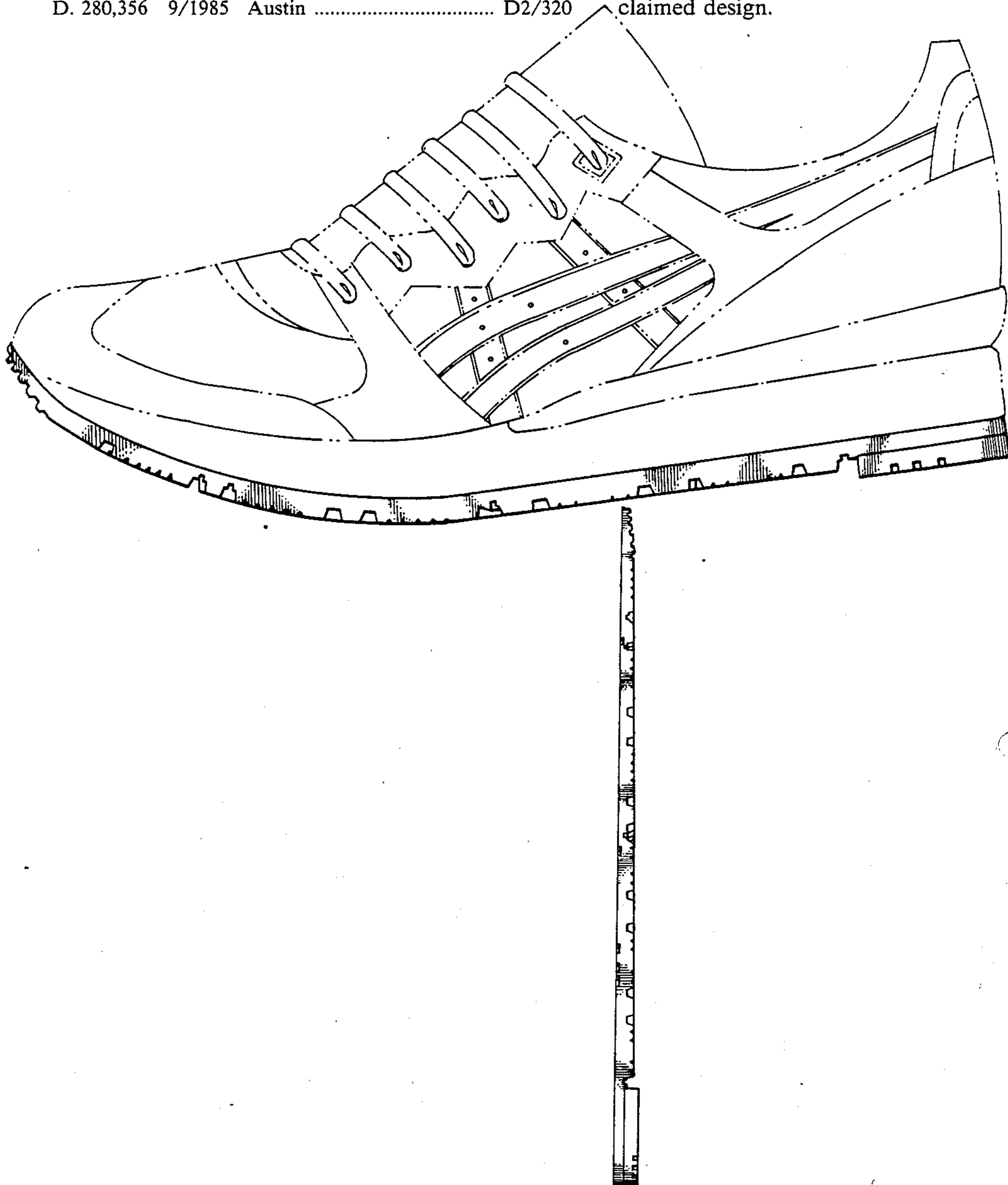

Fig. 1

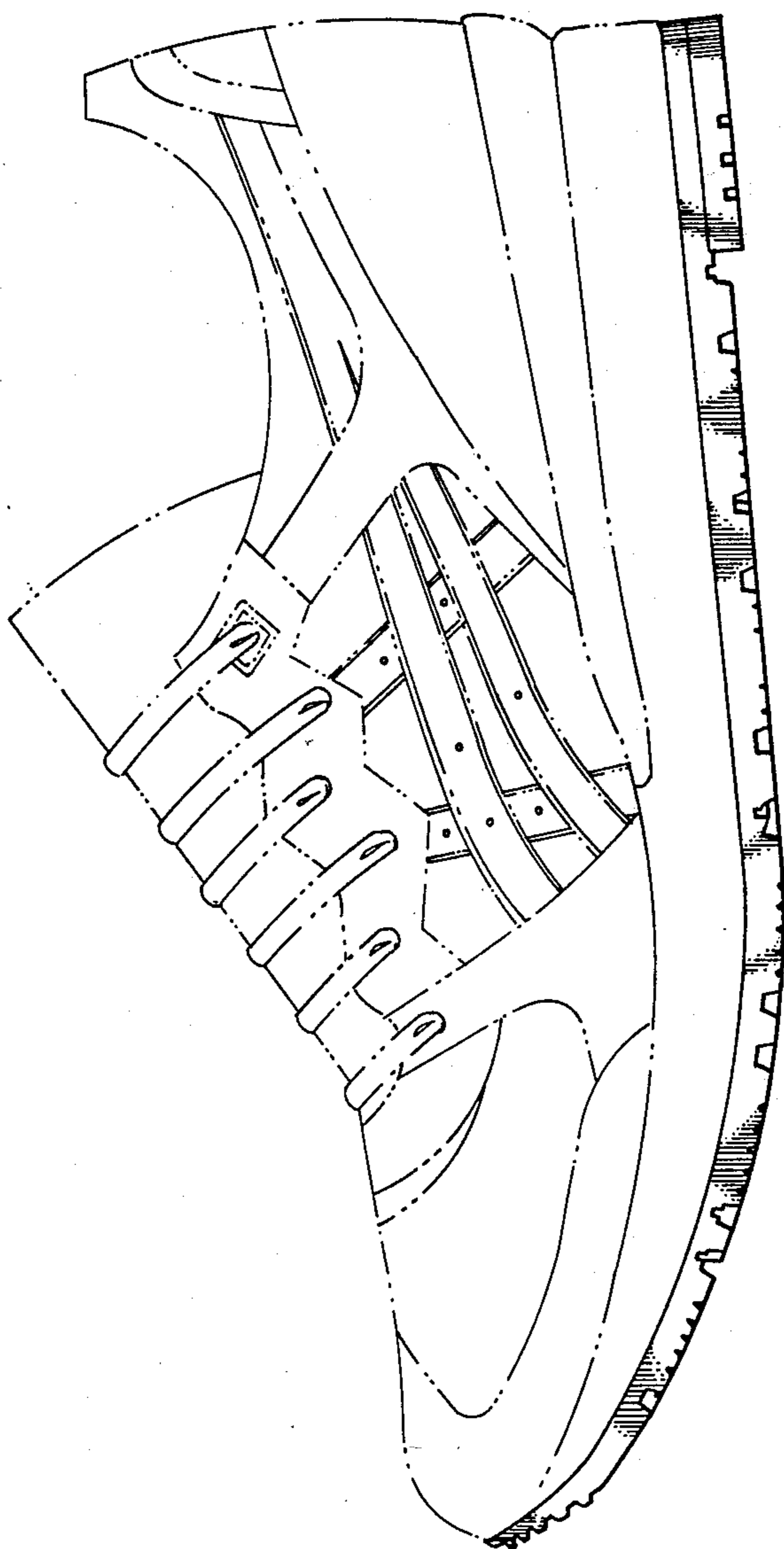

Fig.2



Fig.3



Fig.4

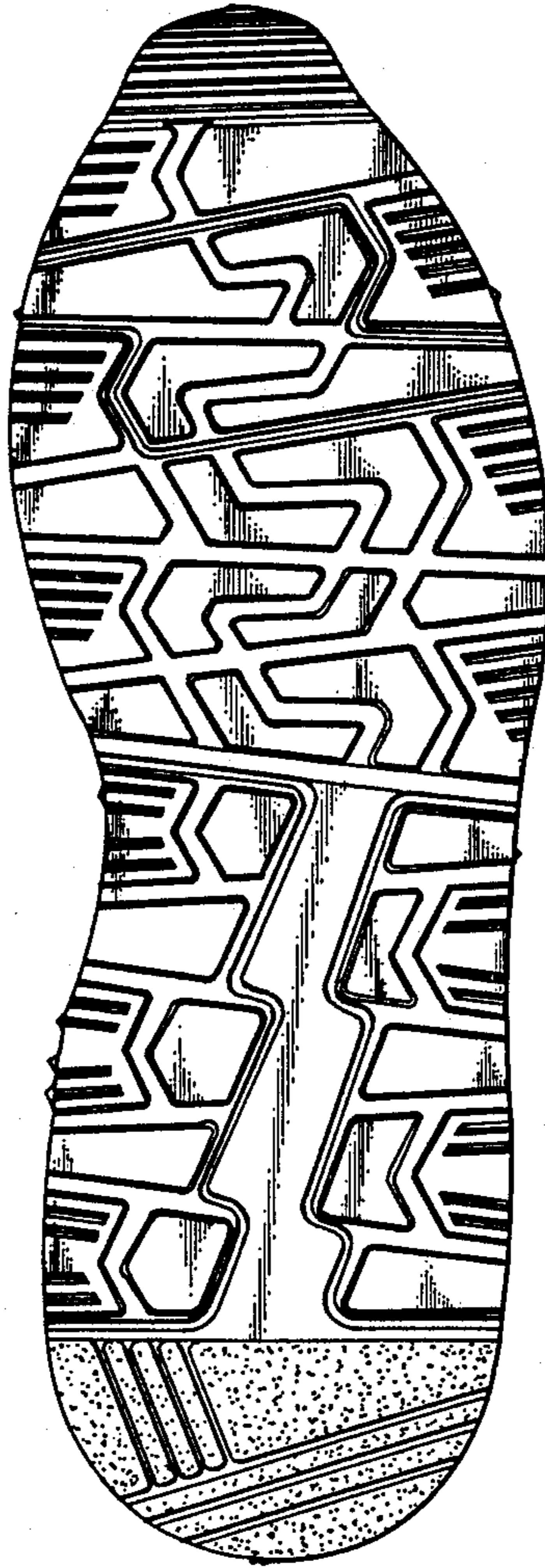

Fig.5



Fig.6

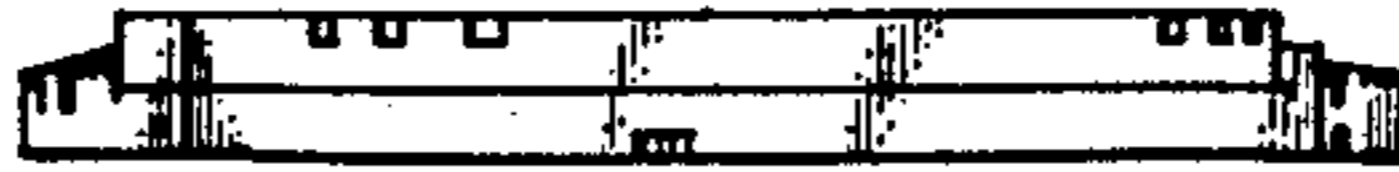

Fig. 7

