

[54] SHOE PAD

[76] Inventor: Kun H. Chang, No. 10-3 Ciesu Ciesutsuen, Toglo Hsiang, Miao Li Shian, Taiwan

[\*\*] Term: 14 Years

[21] Appl. No.: 13,644

[22] Filed: Feb. 11, 1987

[52] U.S. Cl. .... D2/318; D2/320

[58] Field of Search ..... D2/264, 265, 268-272, D2/274, 308-314, 317-322; 36/3 B, 15, 25 R, 28, 29, 32 R, 43, 44, 59 R, 59 C, 132, 102-106, 112-116, 136

[56] References Cited

U.S. PATENT DOCUMENTS

- D. 76,528 10/1928 Frey ..... D2/320
- D. 115,636 7/1939 Sperry ..... D2/320
- D. 278,851 5/1985 Austin ..... D2/320

- D. 281,459 11/1985 Parker ..... D2/320
- D. 295,690 5/1988 Finn ..... D2/318

Primary Examiner—Louis S. Zarfes  
Attorney, Agent, or Firm—Fleit, Jacobson, Cohn, Price, Holman & Stern

[57] CLAIM

The ornamental design for a shoe pad, as shown and described.

DESCRIPTION

FIG. 1 is a bottom side perspective view of a shoe pad showing my new design;  
 FIG. 2 is a bottom plan view of the shoe pad;  
 FIG. 3 is a left side elevational view of the shoe pad;  
 FIG. 4 is a front elevational view of the shoe pad;  
 FIG. 5 is a top plan view of the shoe pad;  
 FIG. 6 is a right side elevational view of the shoe pad;  
 FIG. 7 is a rear elevational view of the shoe pad;  
 FIG. 8 is a transverse cross section taken along line 8—8 of FIG. 1.

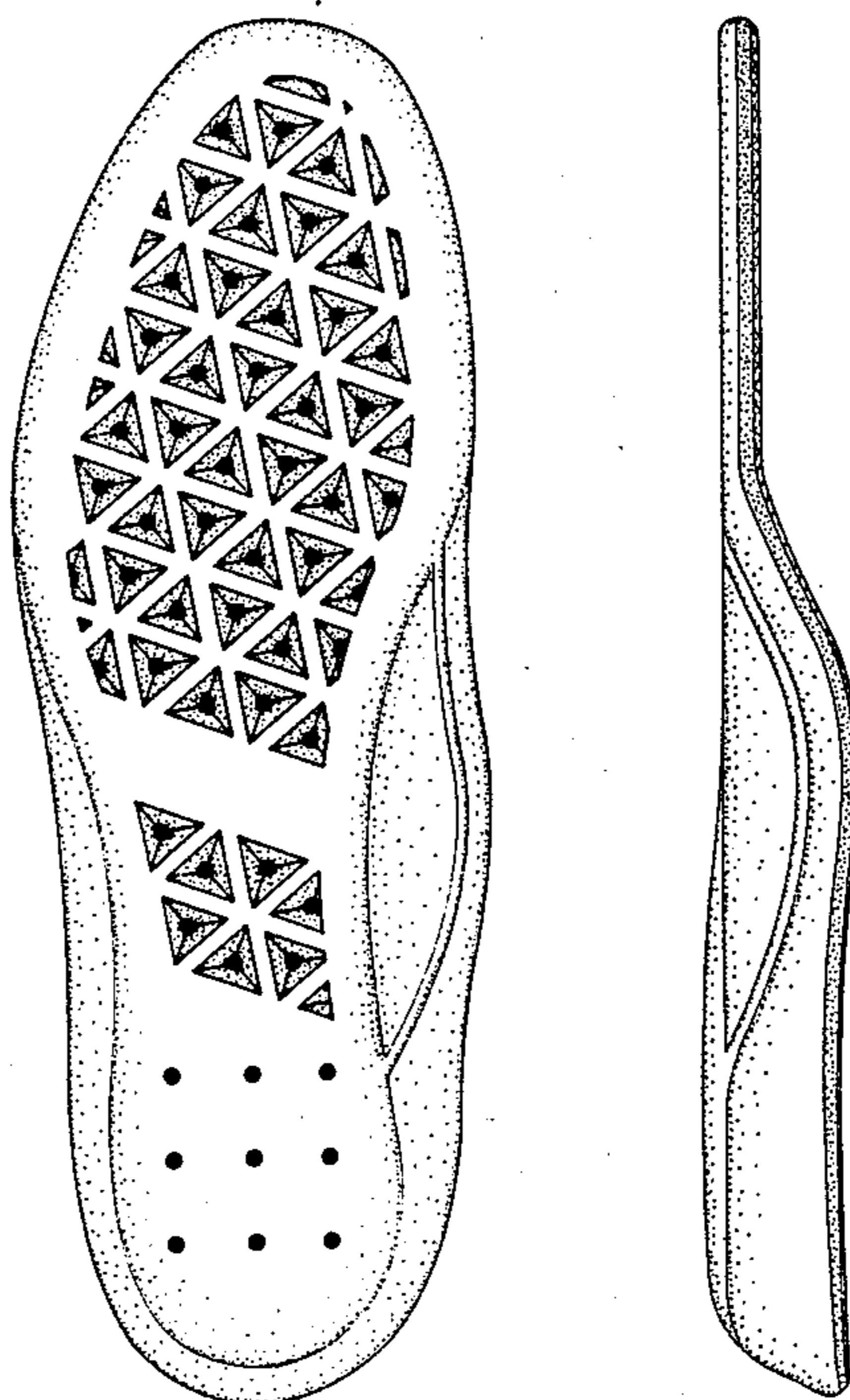

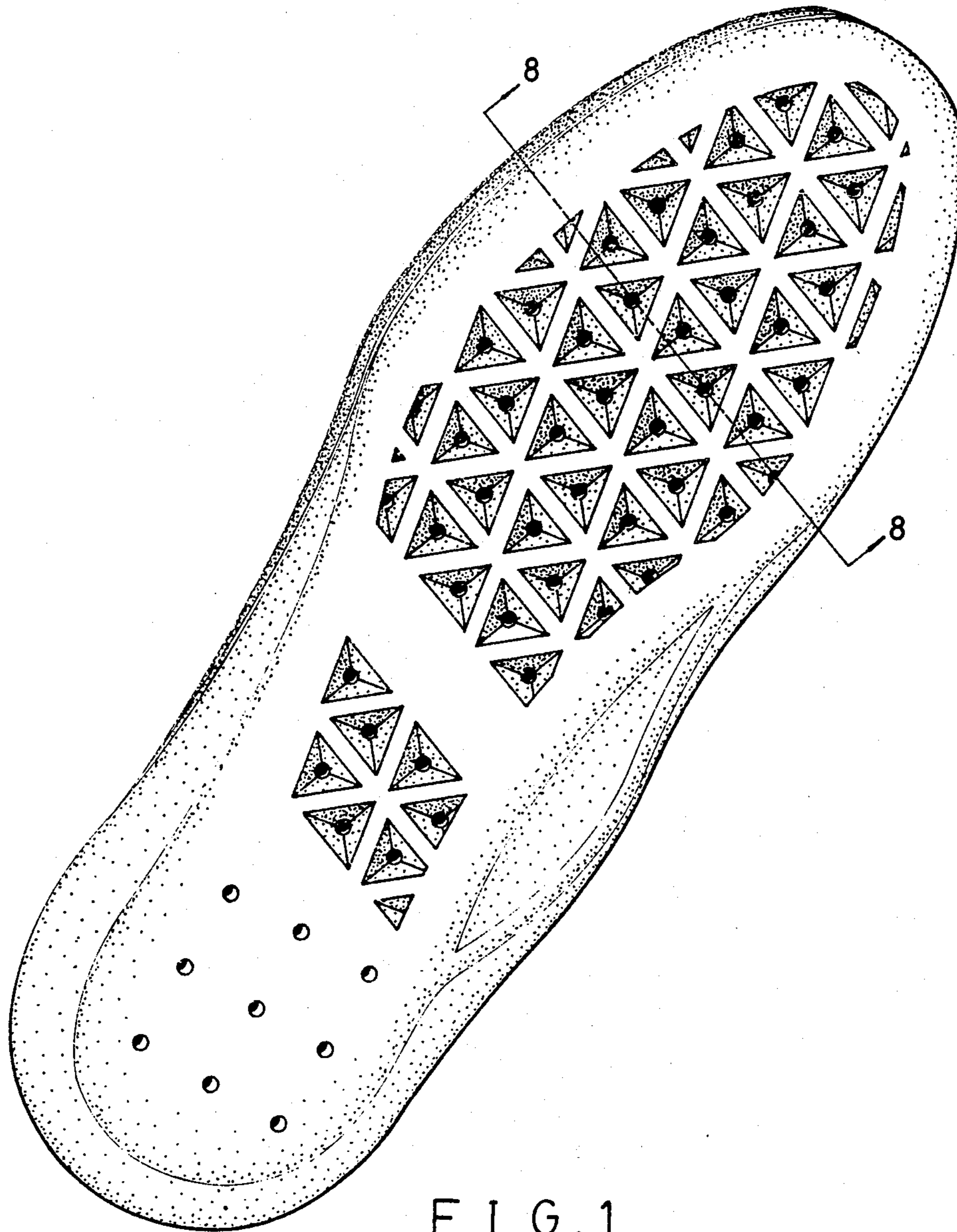

FIG. 1



FIG. 8

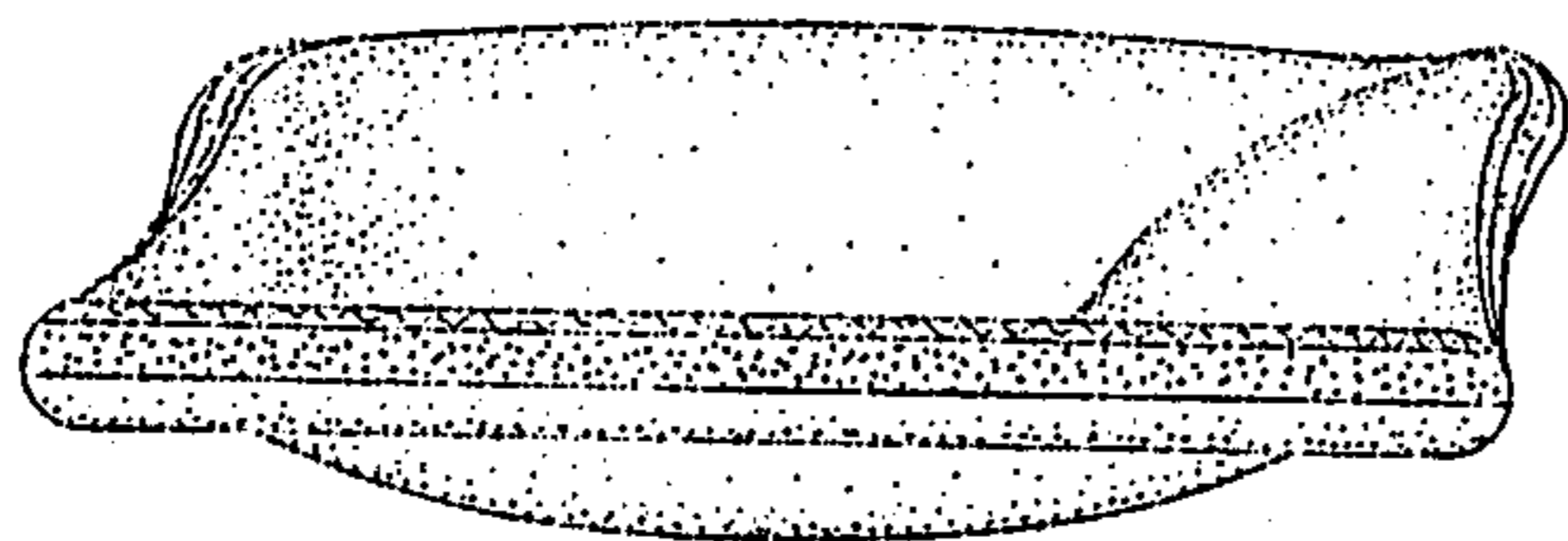

FIG. 4

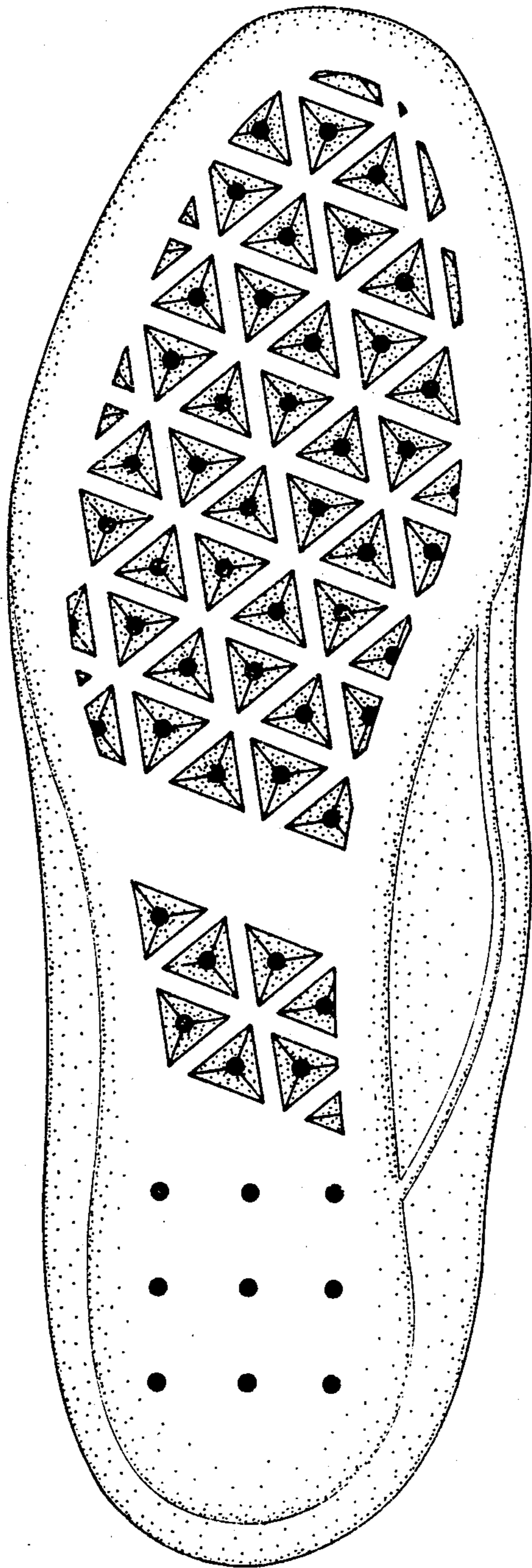

FIG. 2

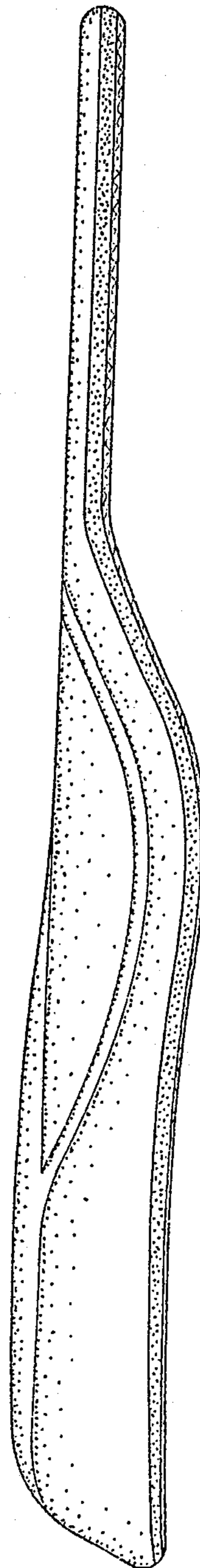

FIG. 3

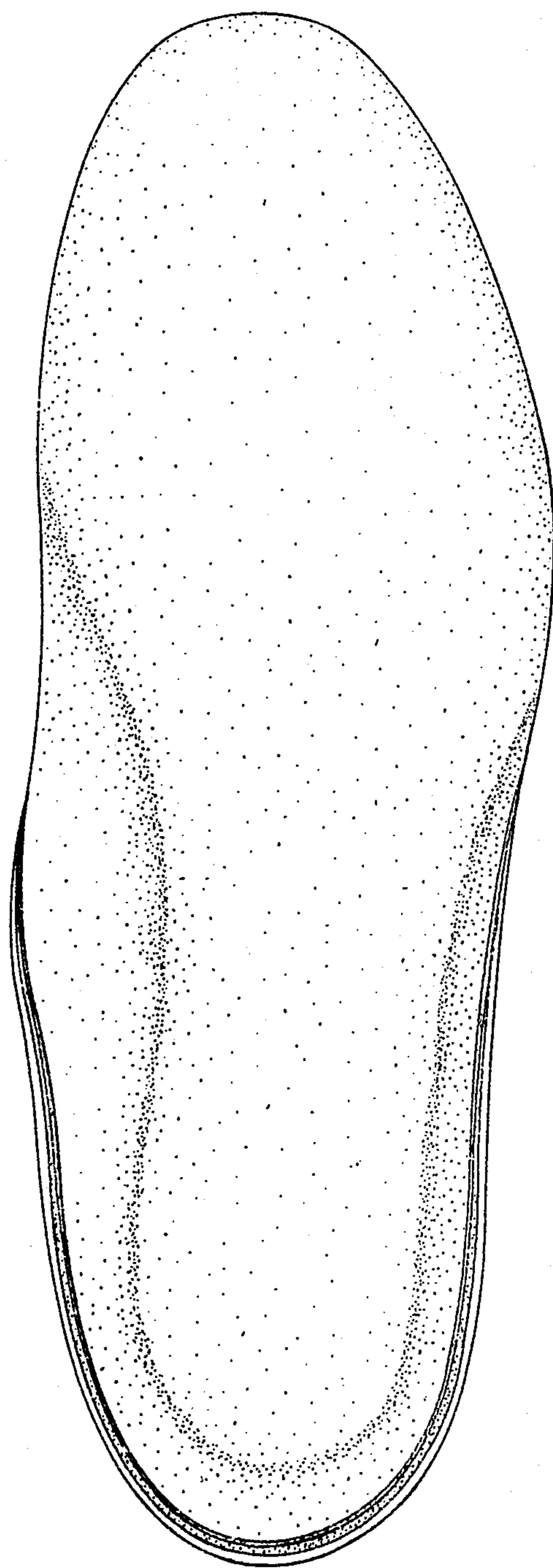

FIG. 5

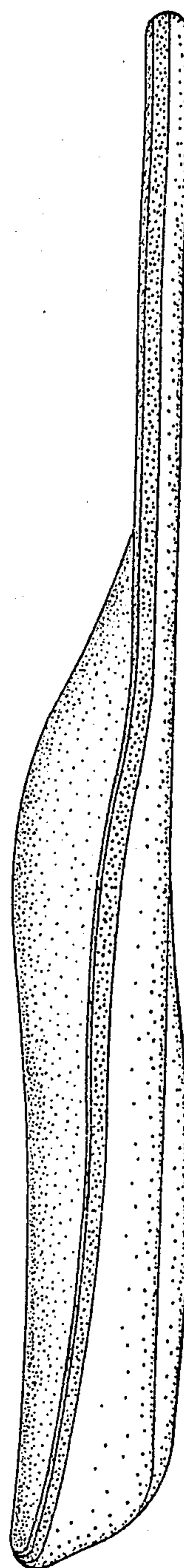

FIG. 6



FIG. 7