

[54] FEED HORN

[75] Inventors: Nobuhiro Ono; Hideaki Okada, both of Mie, Japan

[73] Assignee: Inax Corporation, Aichi, Japan

[**] Term: 14 Years

[21] Appl. No.: 939,938

[22] Filed: Dec. 9, 1986

[30] Foreign Application Priority Data

Jun. 10, 1986 [JP] Japan 61-22301

[52] U.S. Cl. D14/231

[58] Field of Search D14/230-238; 343/720, 721, 730, 741, 746, 747, 748, 805, 806, 815, 820, 872, 873, 907, 908, 909

[56] References Cited

U.S. PATENT DOCUMENTS

- D. 283,129 3/1986 Fourcher et al. D14/230
- D. 288,202 2/1987 Fuhrman et al. D14/230
- D. 288,322 2/1987 Goodman et al. D14/230
- D. 291,573 8/1987 Speckeen et al. D14/231

- D. 293,575 1/1988 Sugiura D14/230
- D. 296,895 7/1988 Nakayama D14/230
- 3,264,648 8/1966 Sundberg et al. D14/231 X

Primary Examiner—Bernard Ansher
Assistant Examiner—Theodore M. Shooman
Attorney, Agent, or Firm—Sughrue, Mion, Zinn, Macpeak & Seas

[57] CLAIM

The ornamental design for a feed horn, as shown and described.

DESCRIPTION

FIG. 1 is a front elevational view of a feed horn showing our new design;
 FIG. 2 is a rear elevational view thereof;
 FIG. 3 is a top plan view thereof;
 FIG. 4 is a bottom plan view thereof;
 FIG. 5 is a left side elevational view thereof, the right side being a mirror image; and
 FIG. 6 is a top, rear and left side perspective view thereof.
 The broken line showing of the satellite receiving dish in FIG. 6 is for illustrative purposes only and forms no part of the claimed design.

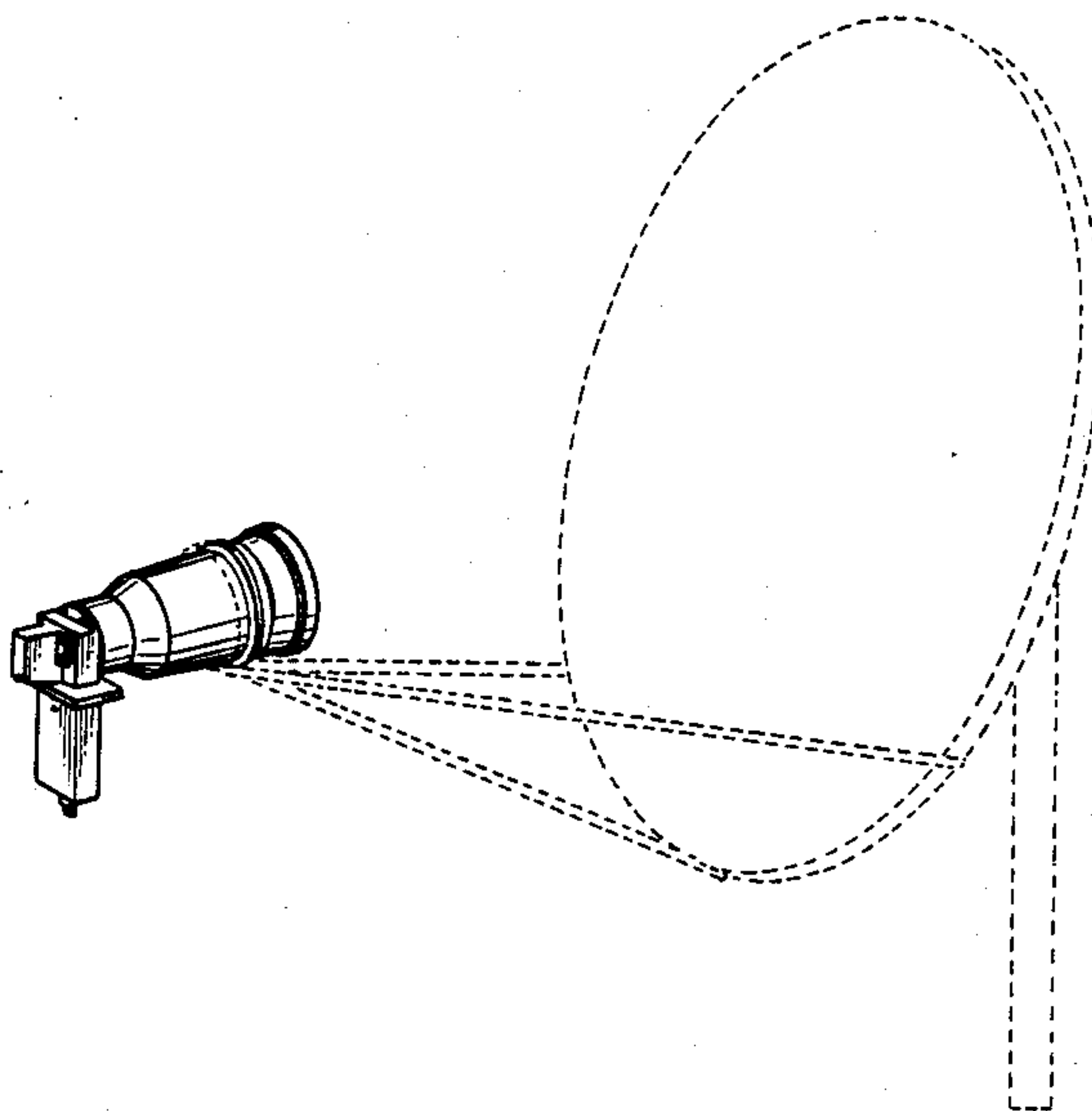

Fig. 1

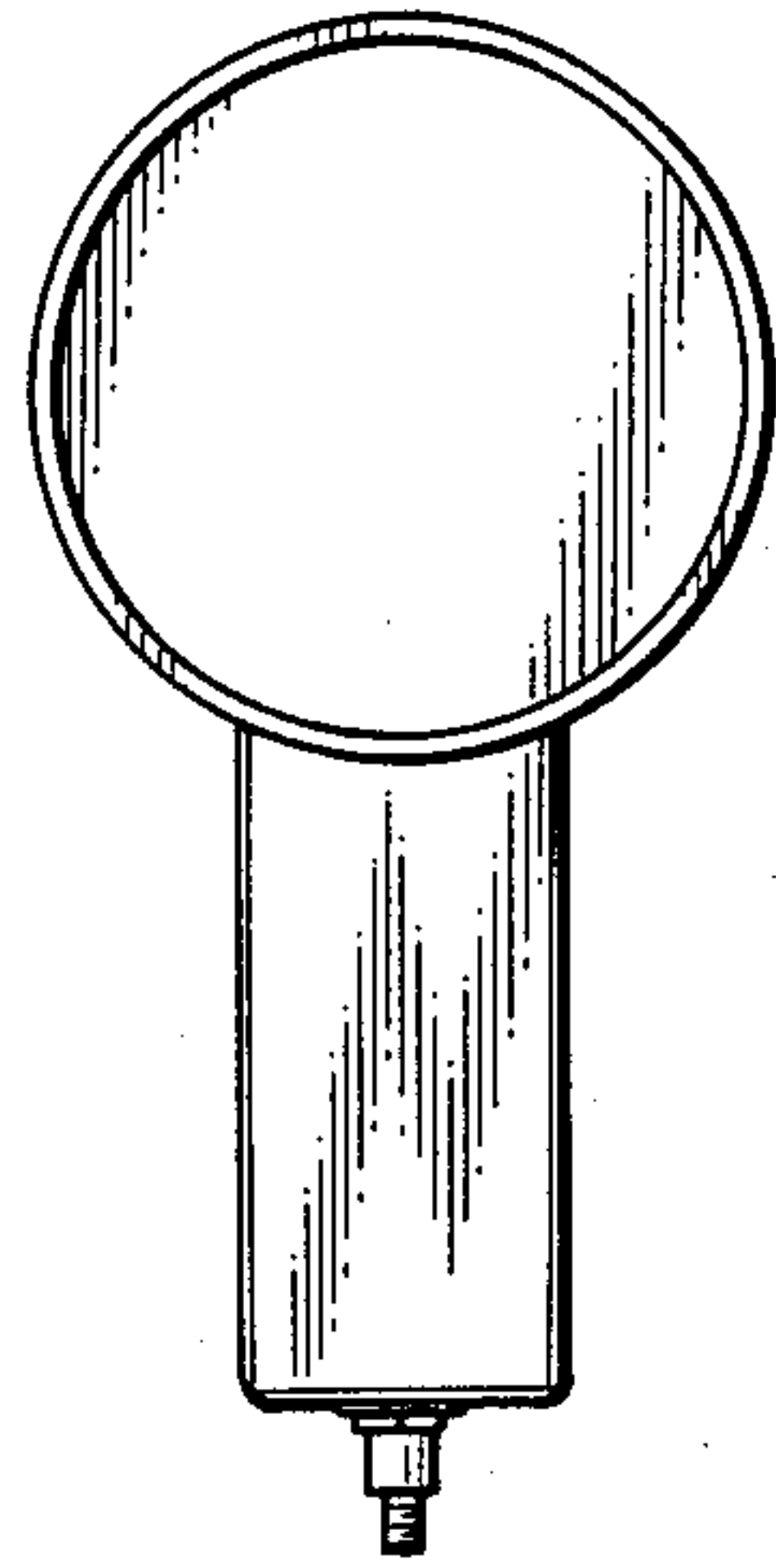

Fig. 2

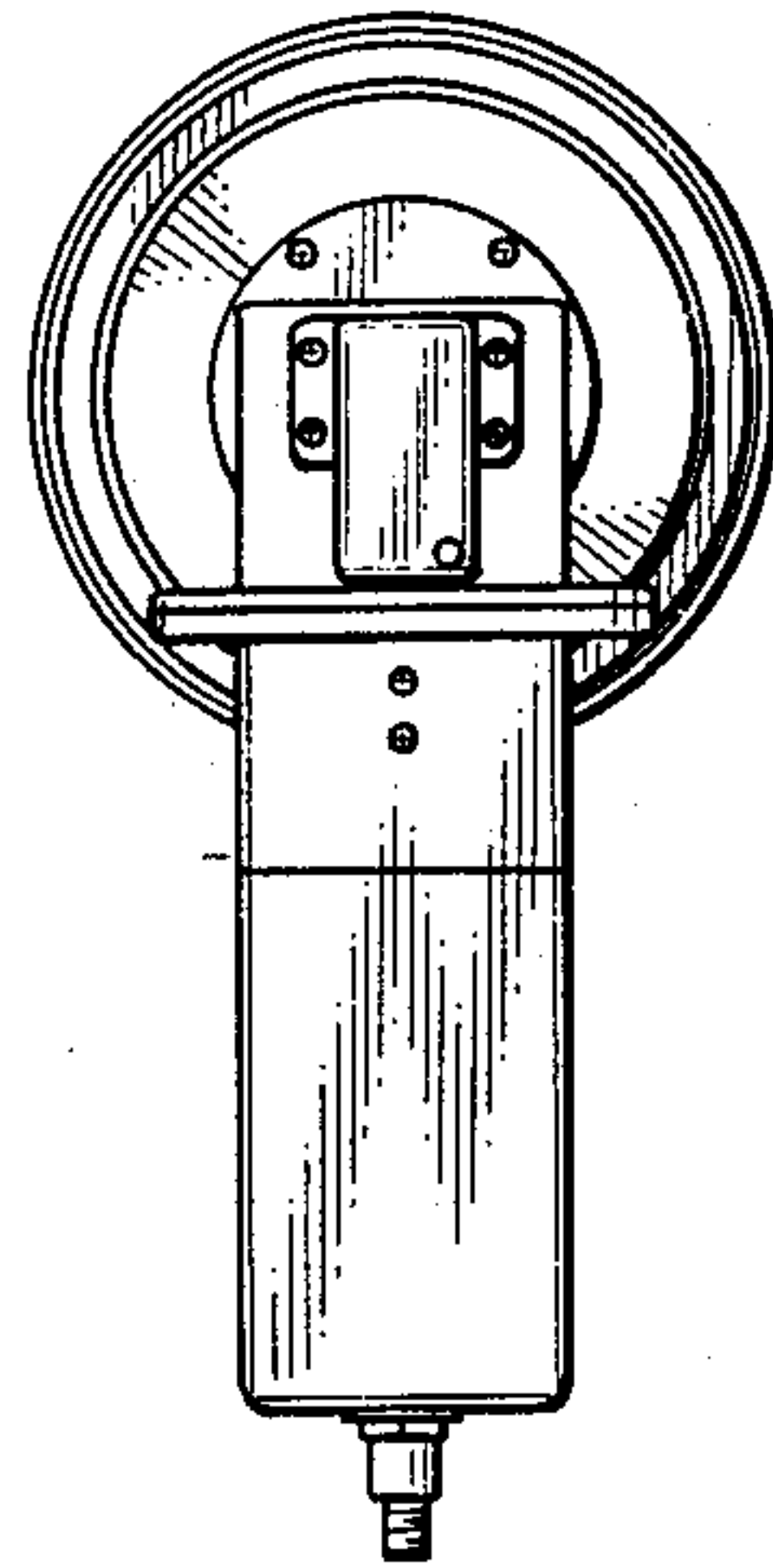

Fig. 3

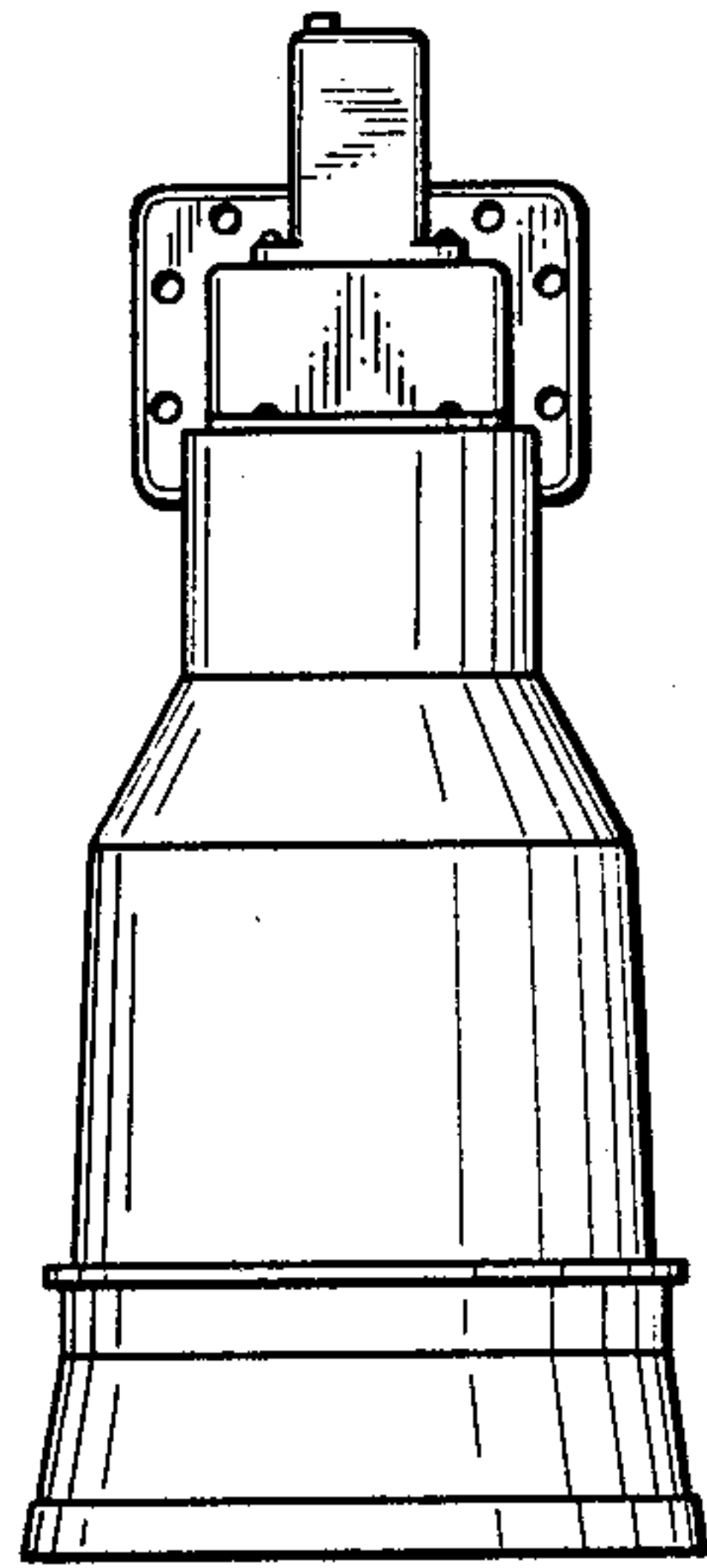

Fig. 4

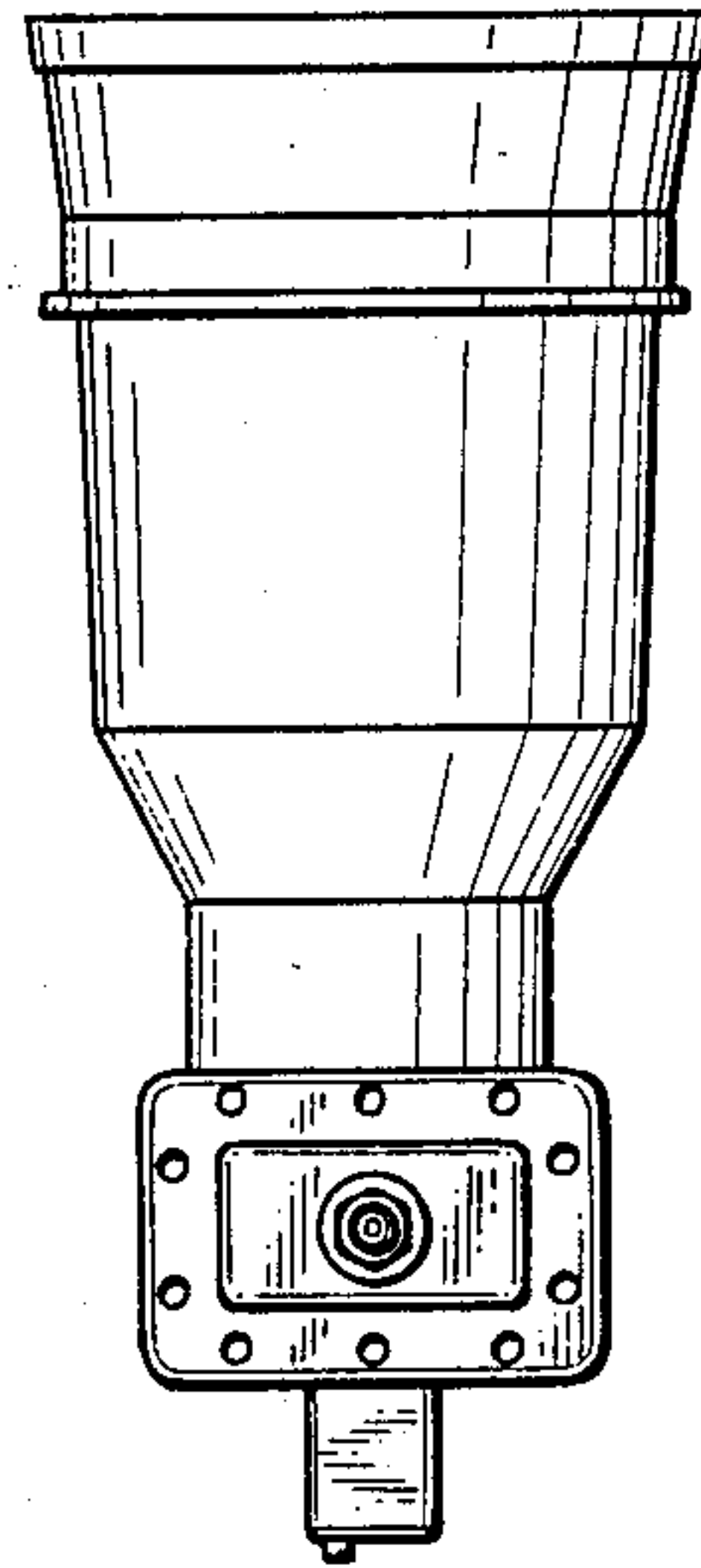

Fig. 5

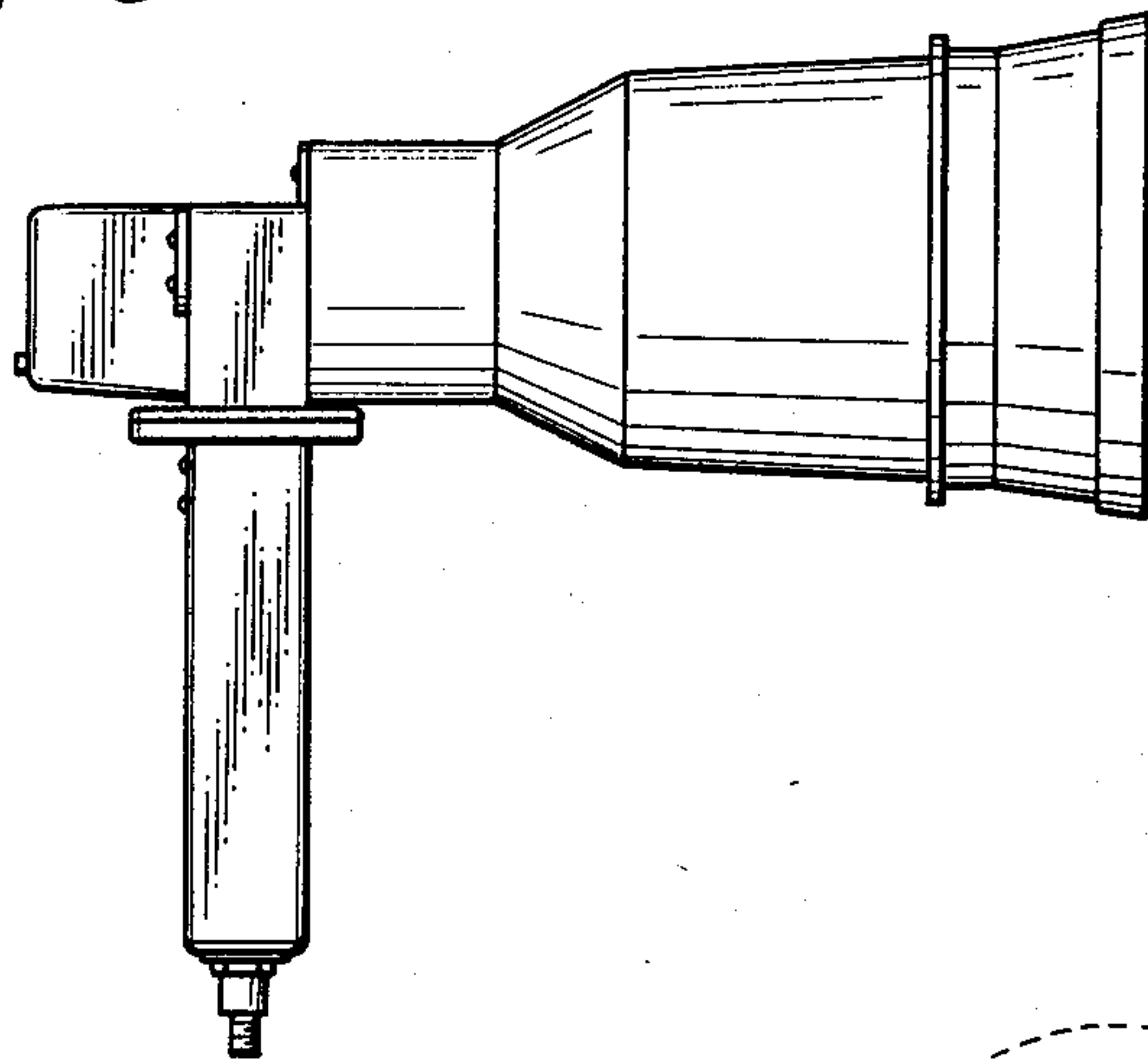

Fig. 6

