

[54] CLEATED SOLE FOR A SPORT SHOE

[75] Inventor: Ian H. Whatley, Nashville, Tenn.

[73] Assignee: Genesco Inc., Nashville, Tenn.

[\*\*] Term: 14 Years

[21] Appl. No.: 155,014

[22] Filed: Feb. 11, 1988

[52] U.S. Cl. .... D2/320; D2/311

[58] Field of Search ..... D2/264, 265, 274, 311, D2/317-321; 36/25 R, 28, 29, 30 R, 32 R, 43, 59 R, 59 B, 59 C, 80, 83, 102, 103

[56] References Cited

U.S. PATENT DOCUMENTS

- D. 210,714 4/1968 Pradet ..... D2/320
- D. 235,700 7/1975 Senter ..... D2/320 X
- D. 293,849 1/1988 Peel ..... D2/320

OTHER PUBLICATIONS

Puma Advertising Supplement to Footwear News

8/8/83, back page—Qualifier Soccer Shoe Sole at bottom right.

“A New Contender” (Everlast), *Footwear News*, Dec. 14, 1987, p. 21.

“Saucony’s Court Trainer LSS”, *Sportstyle*, Oct. 5, 1987, p. 35.

Primary Examiner—Louis S. Zarfes  
Attorney, Agent, or Firm—Kilpatrick & Cody

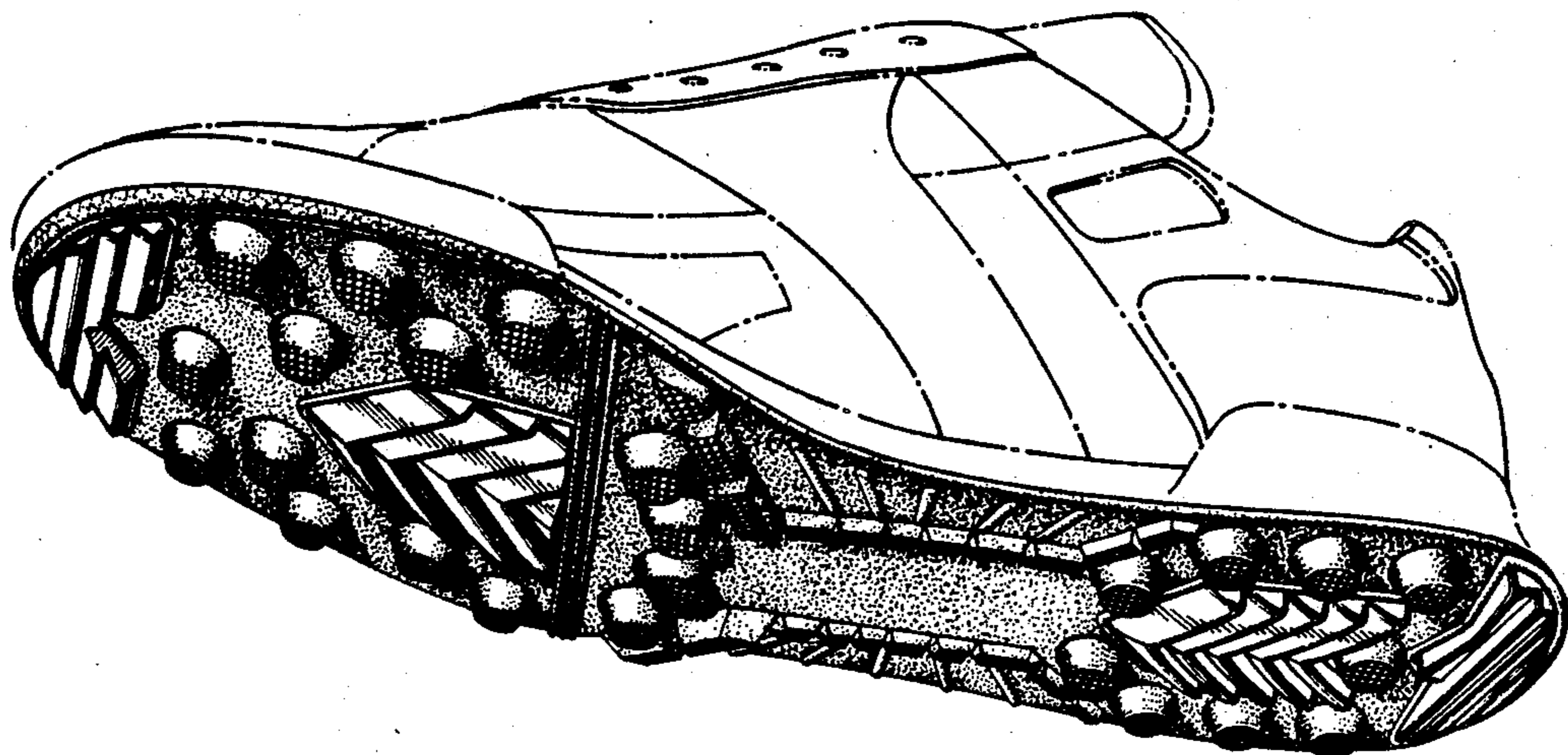
[57] CLAIM

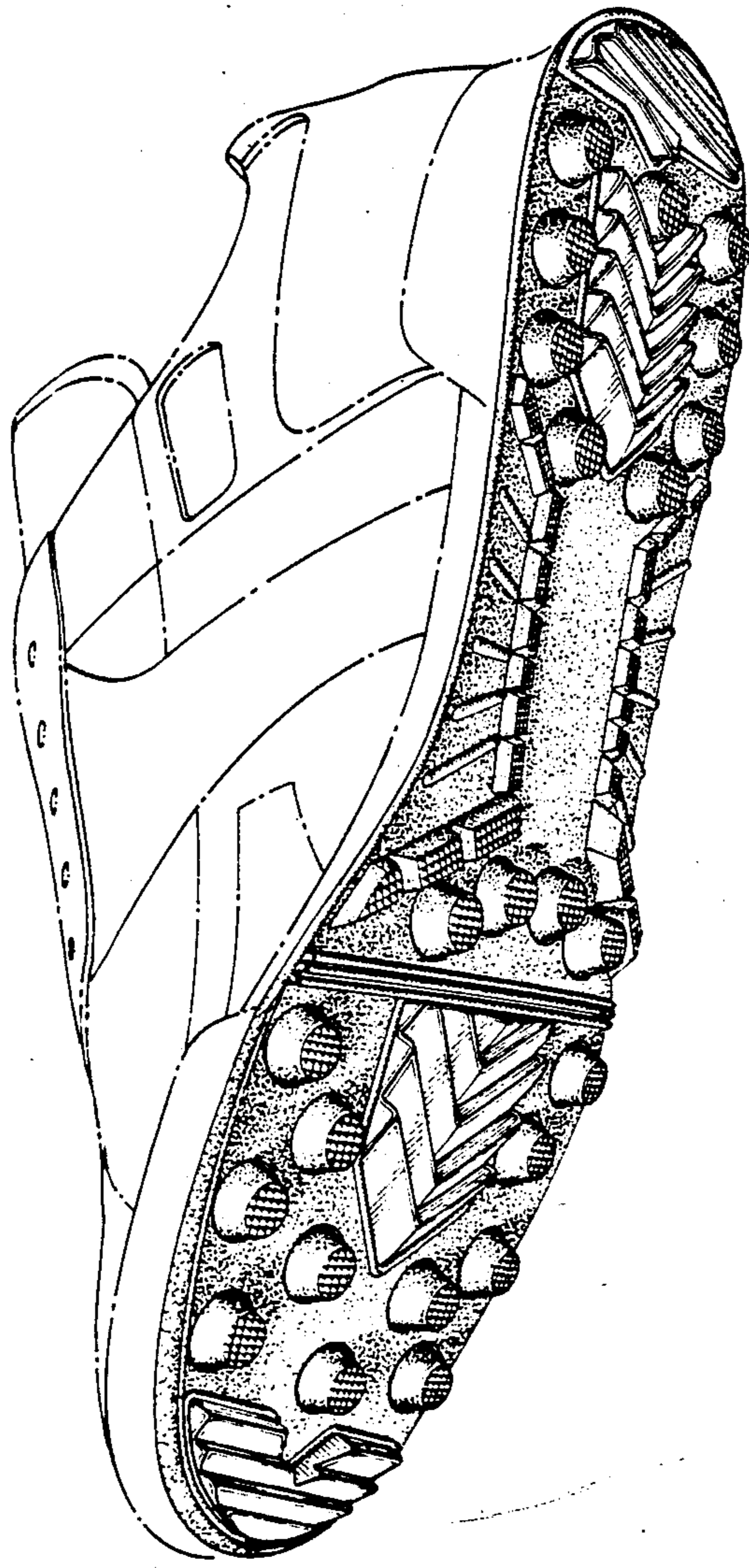
The ornamental design for a cleated sole for a sport shoe, as shown and described.

DESCRIPTION

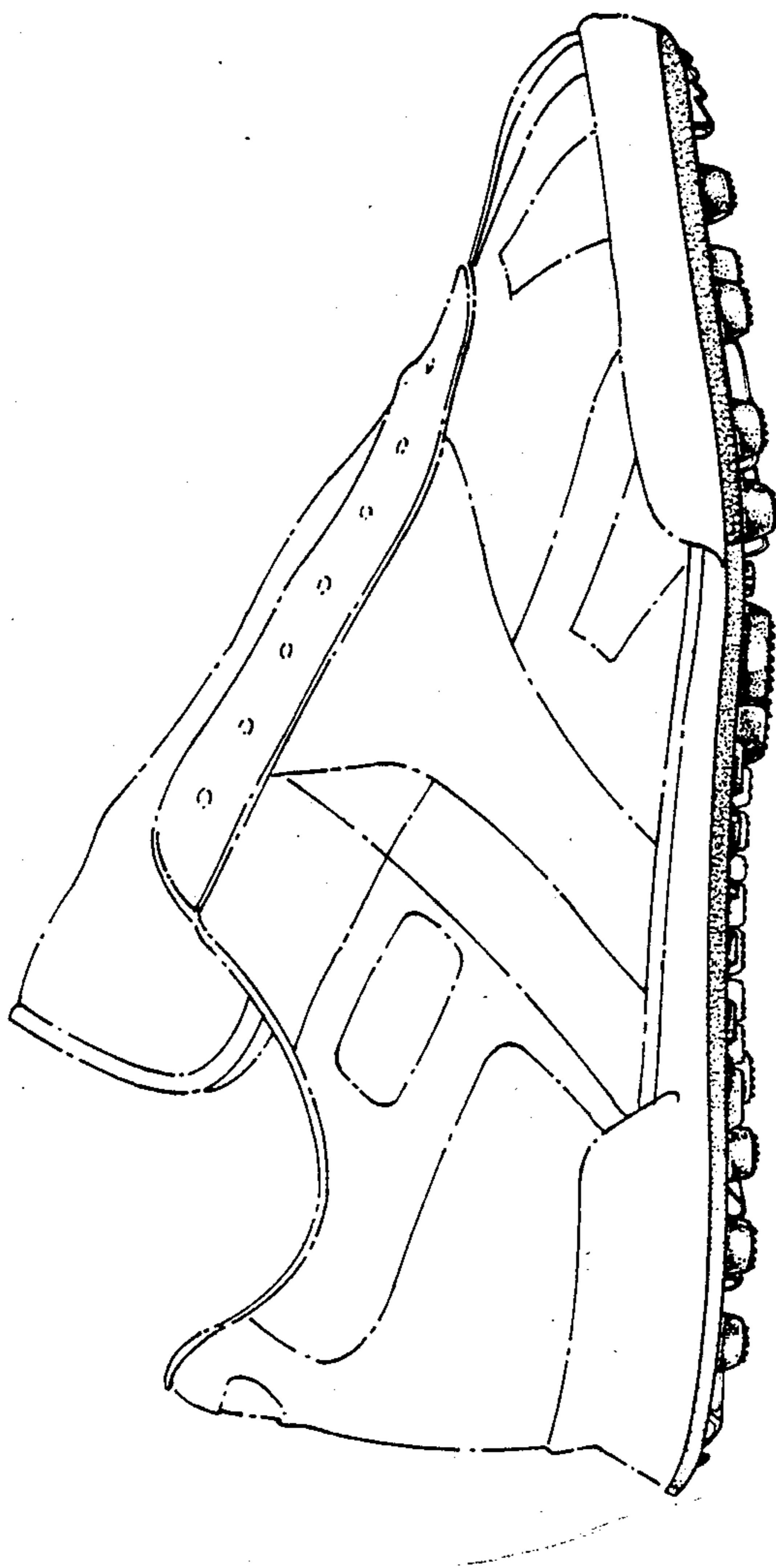
FIG. 1 is a bottom perspective view of a cleated sole for a sport shoe showing my new design; FIG. 2 is a left side elevational view; FIG. 3 is a right side elevational view; FIG. 4 is a front elevational view; FIG. 5 is a rear elevational view; FIG. 6 is a bottom plan view; and FIG. 7 is a top plan view.

The broken line showing of a sport shoe upper is for illustrative purposes only and forms no part of the claimed design.

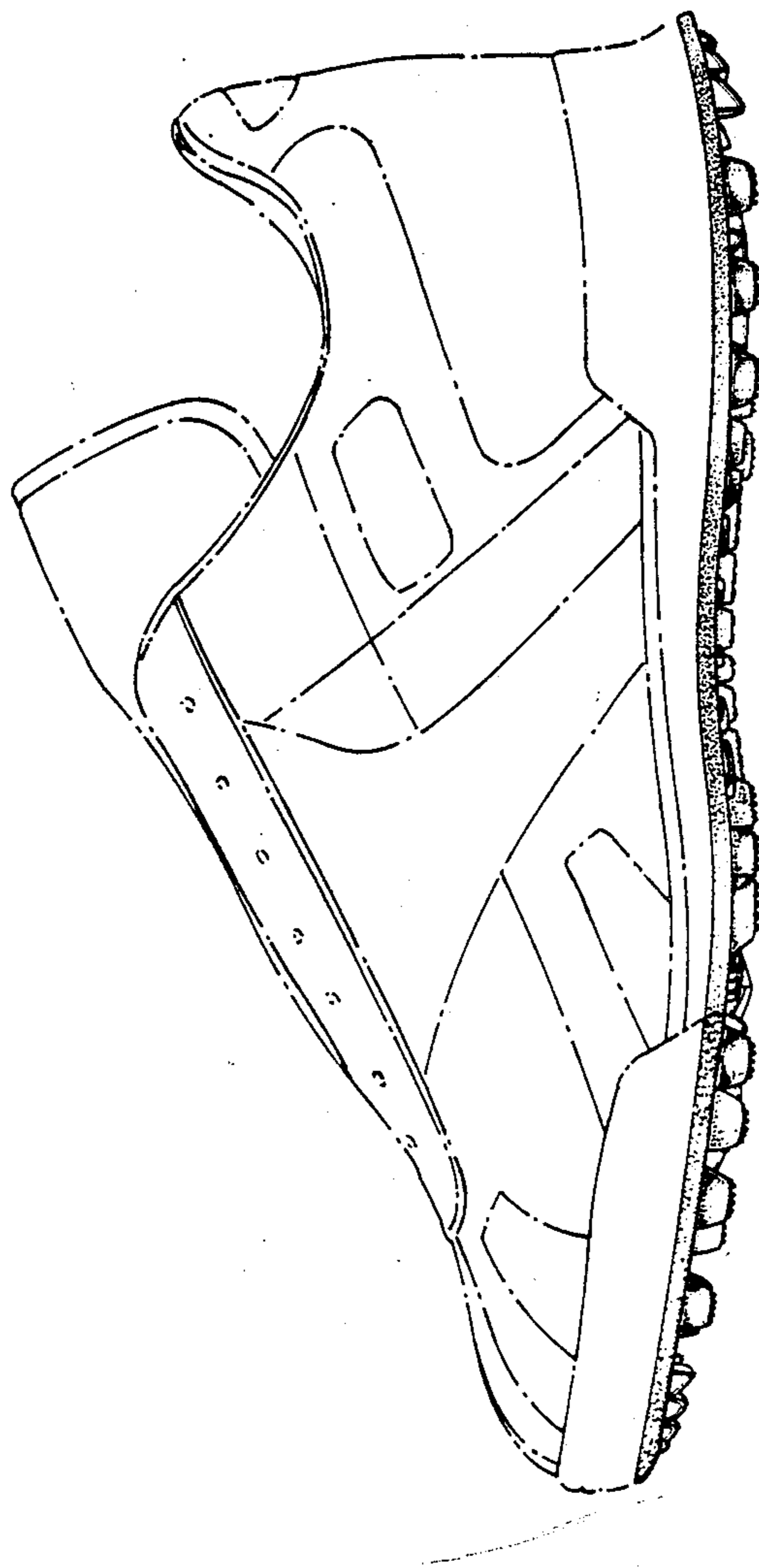




**FIG 1**

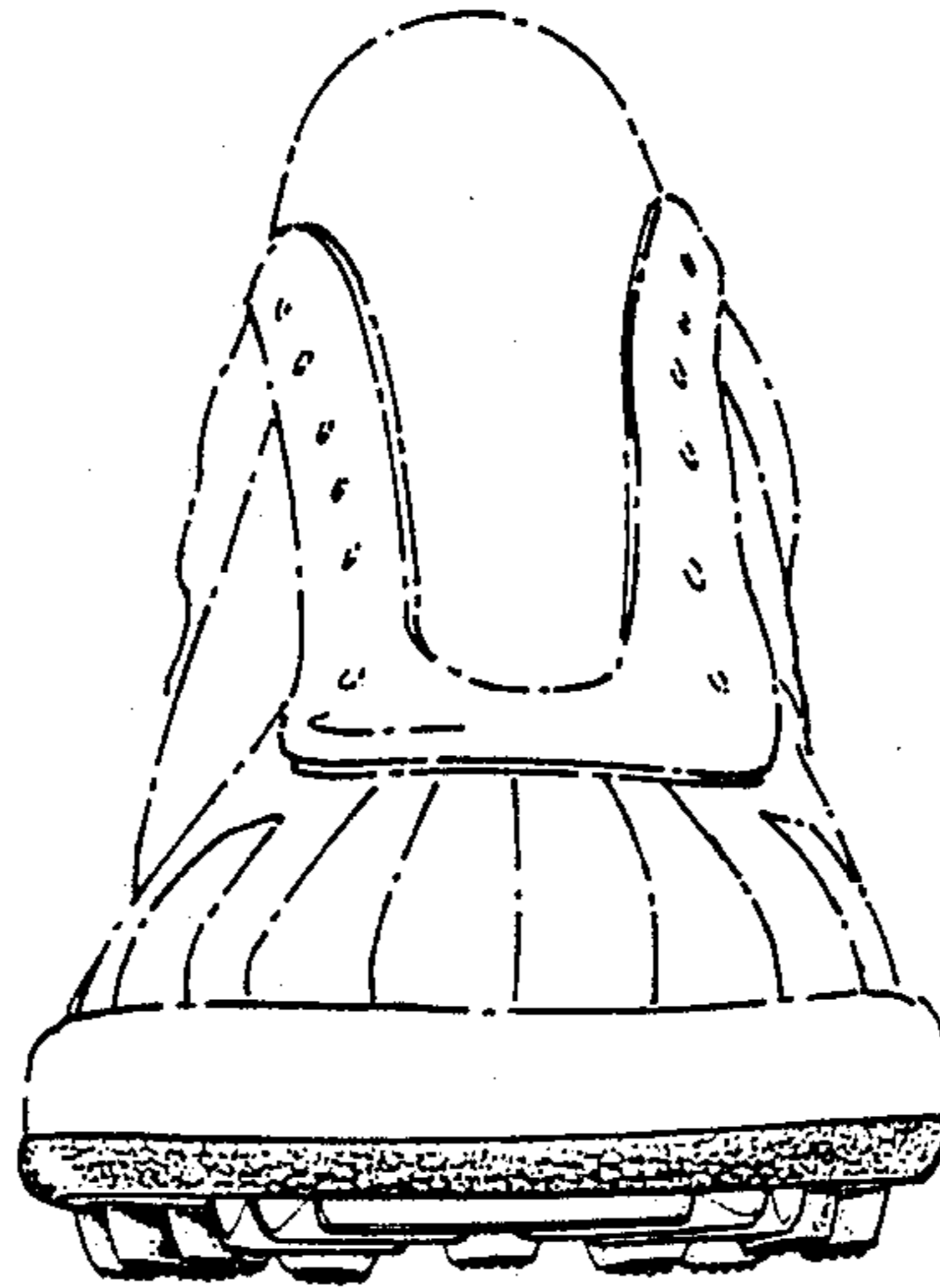


**FIG 2**

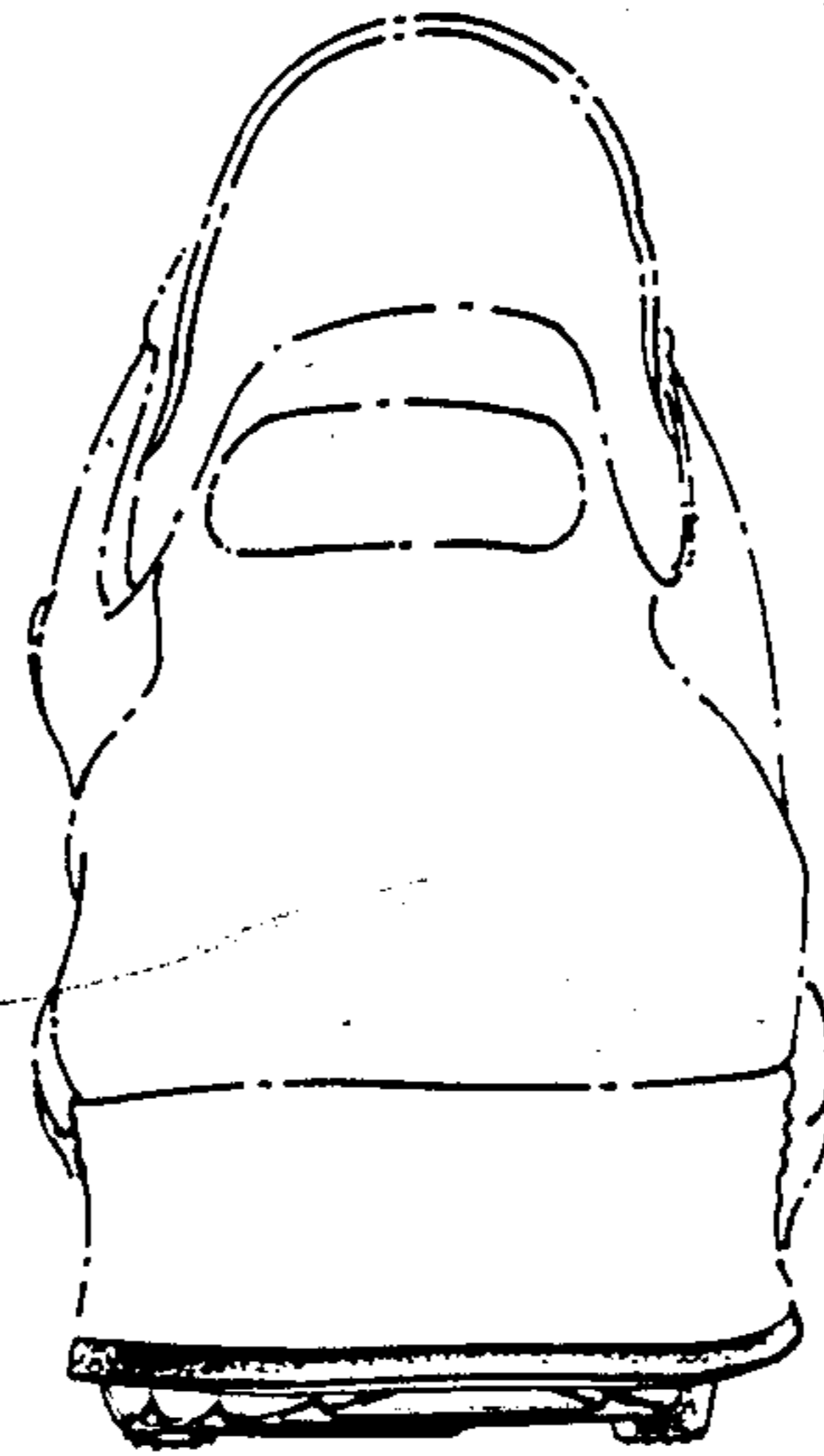


**FIG 3**

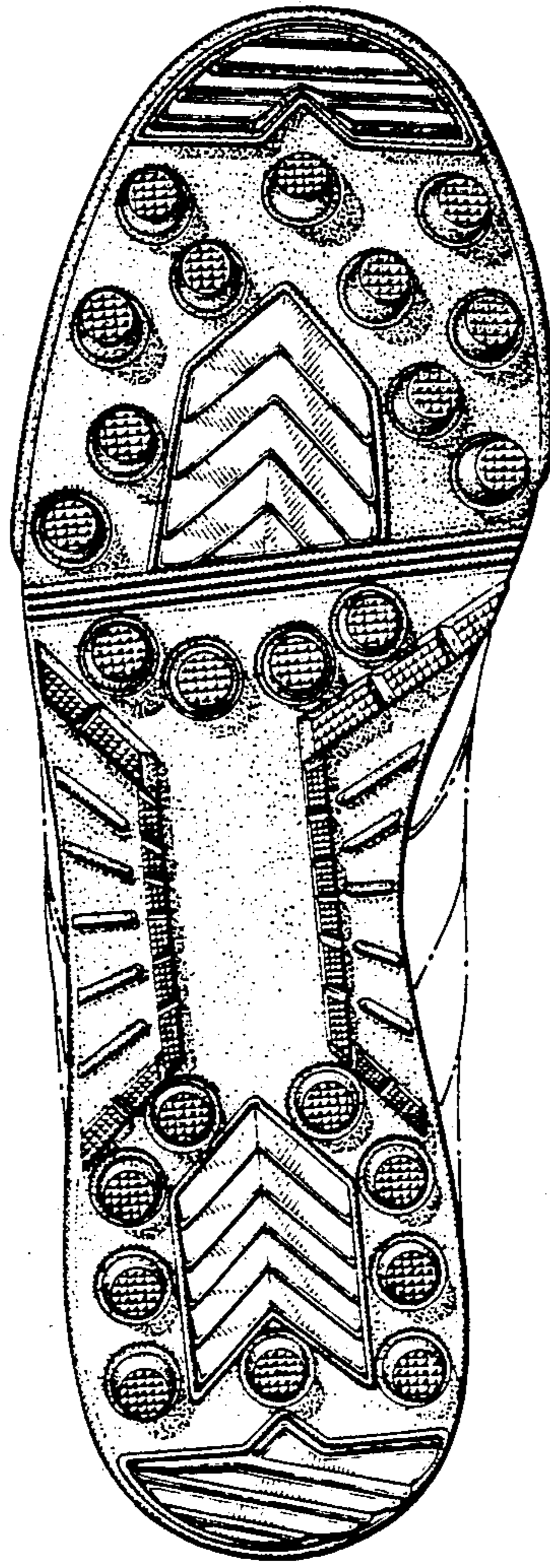




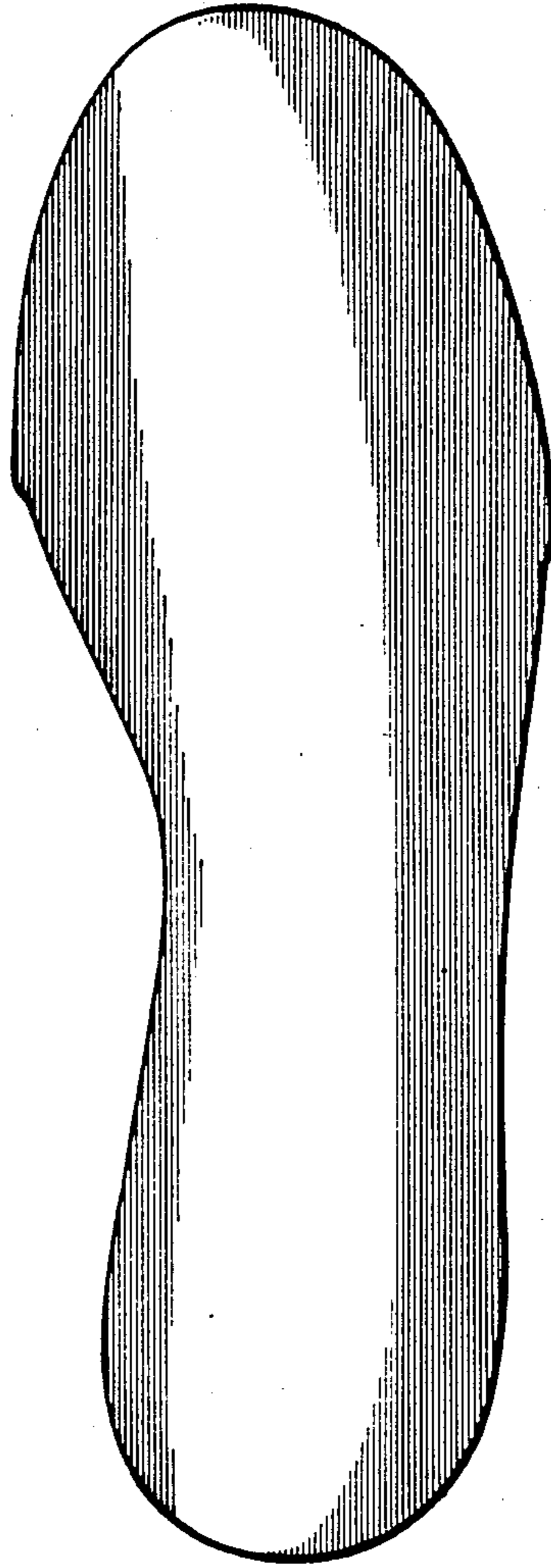
**FIG 4**



**FIG 5**



**FIG 6**



**FIG 7**