

[54] SHOE PAD

[76] Inventor: Kun H. Chang, No. 10-3, Ciesu Ciesutsuen, Toglo Hsiang Maio Li Shian, Taiwan

[**] Term: 14 Years

[21] Appl. No.: 13,711

[22] Filed: Feb. 11, 1987

[52] U.S. Cl. D2/318; D2/320

[58] Field of Search D2/264, 265, 274, 268-272, D2/308-314, 317-322; 36/3 B, 15, 25 R, 28, 29, 32 R, 43, 44, 59 R, 59 C, 132, 102-106, 136, 112-116

[56] References Cited

U.S. PATENT DOCUMENTS

- D. 16,904 9/1886 Baum D2/320
- D. 76,528 10/1928 Frey D2/320
- D. 178,851 5/1985 Austin D2/320

- D. 263,645 4/1982 Mastrantuone D2/320
- D. 295,690 5/1988 Finn D2/318

Primary Examiner—Louis S. Zarfes
Attorney, Agent, or Firm—Fleit, Jacobson, Cohn, Price, Holman & Stern

[57] CLAIM

The ornamental design for a shoe pad, as shown and described.

DESCRIPTION

FIG. 1 is a bottom side perspective view of a shoe pad showing my new design;
 FIG. 2 is a bottom plan view of the shoe pad;
 FIG. 3 is a left side elevational view of the shoe pad;
 FIG. 4 is a front elevational view of the shoe pad;
 FIG. 5 is a top plan view of the shoe pad;
 FIG. 6 is a right side elevational view of the shoe pad;
 FIG. 7 is a rear elevational view of the shoe pad;
 FIG. 8 is a transverse cross section taken along line 8—8 in FIG. 1.

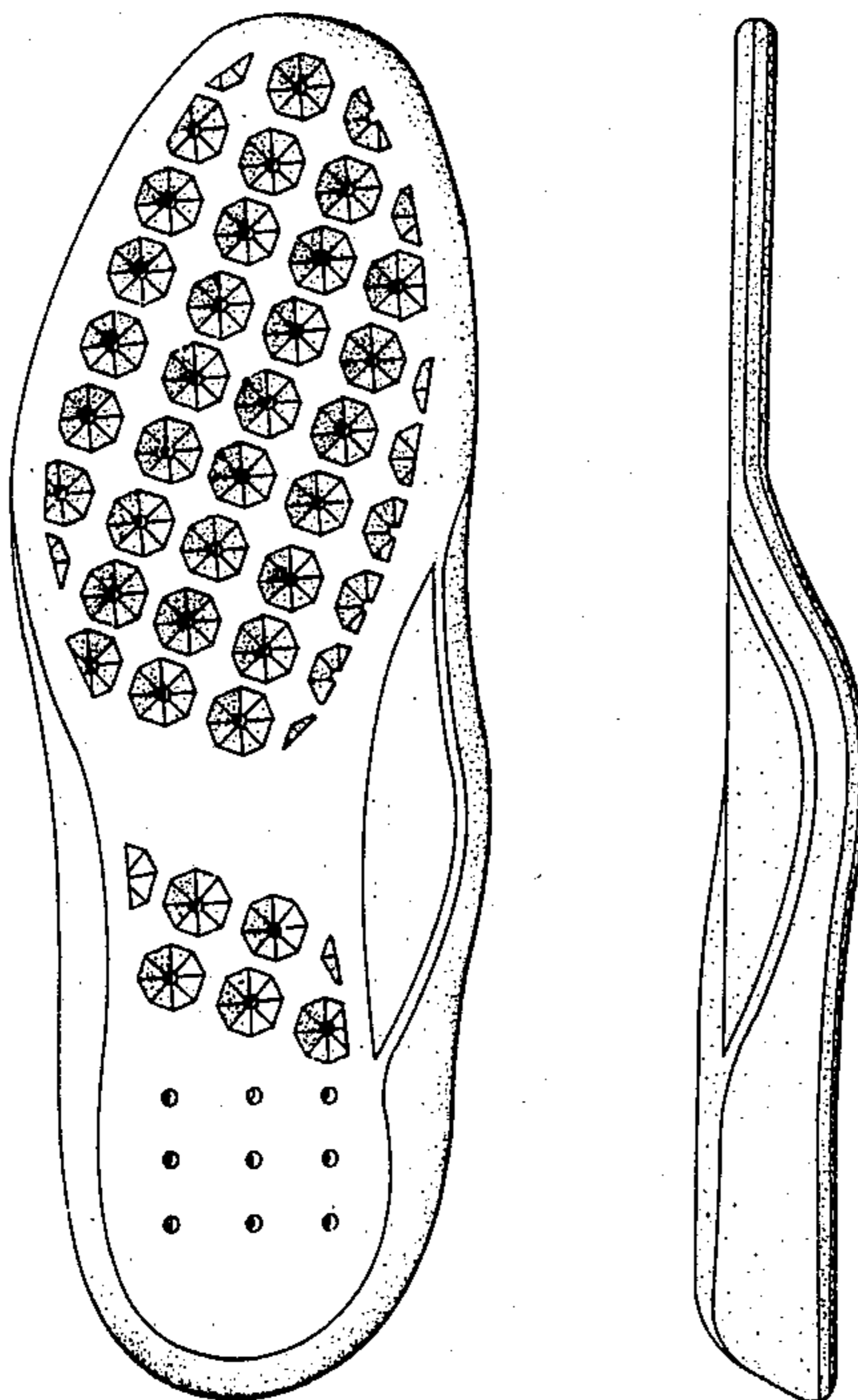

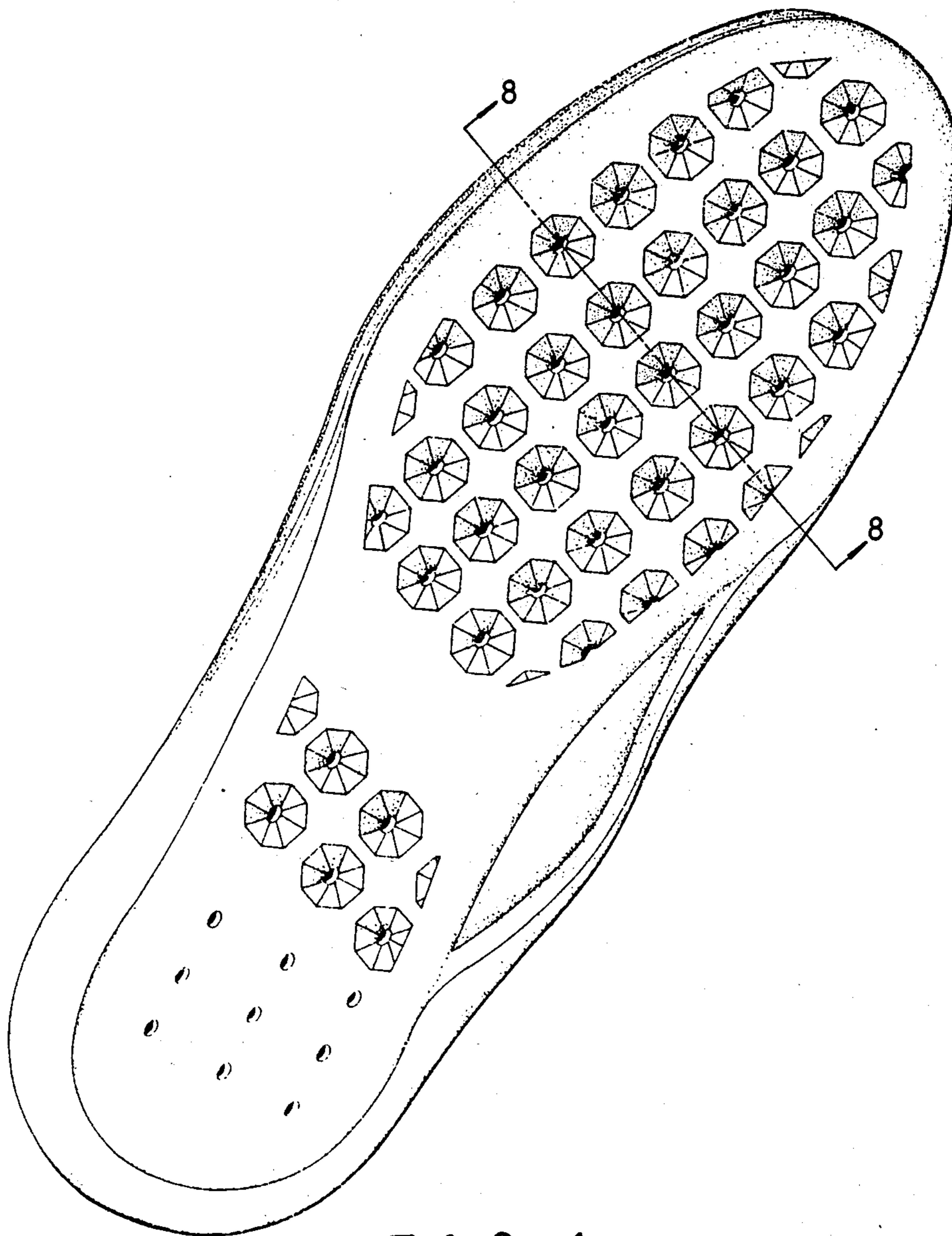

FIG. 1



FIG. 8

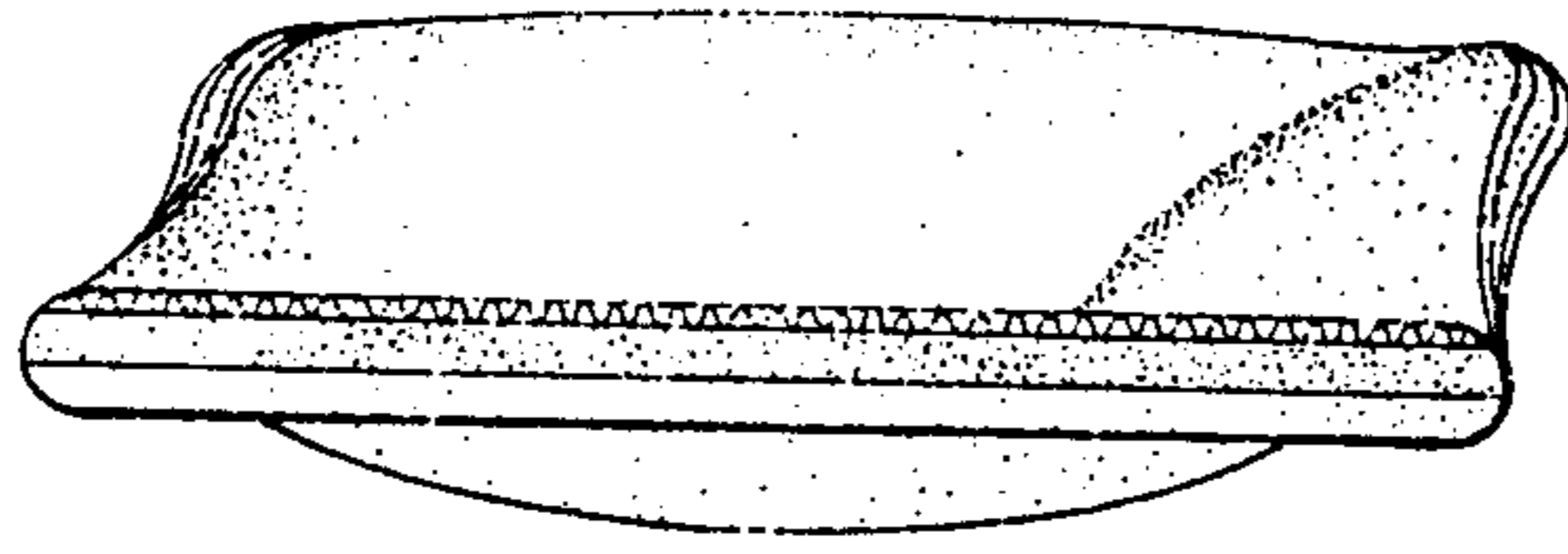

FIG. 4

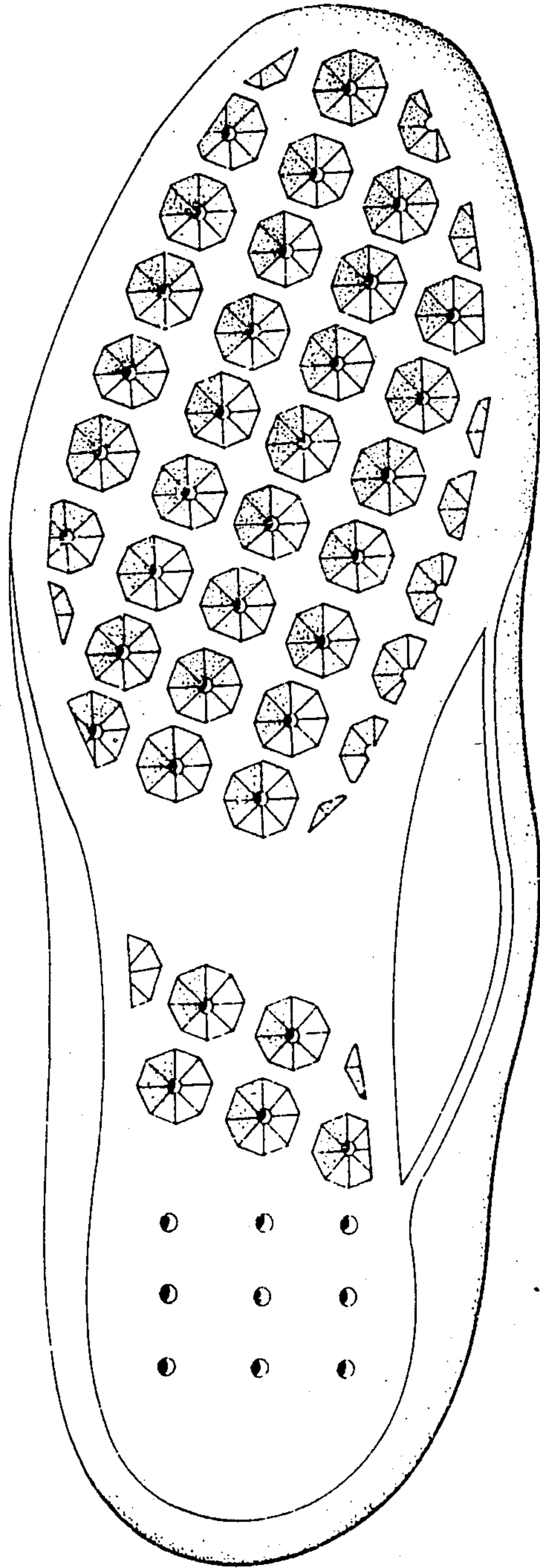

FIG. 2

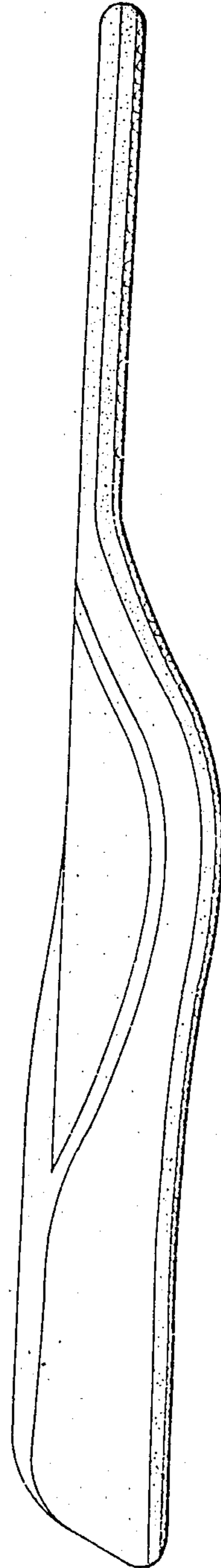

FIG. 3

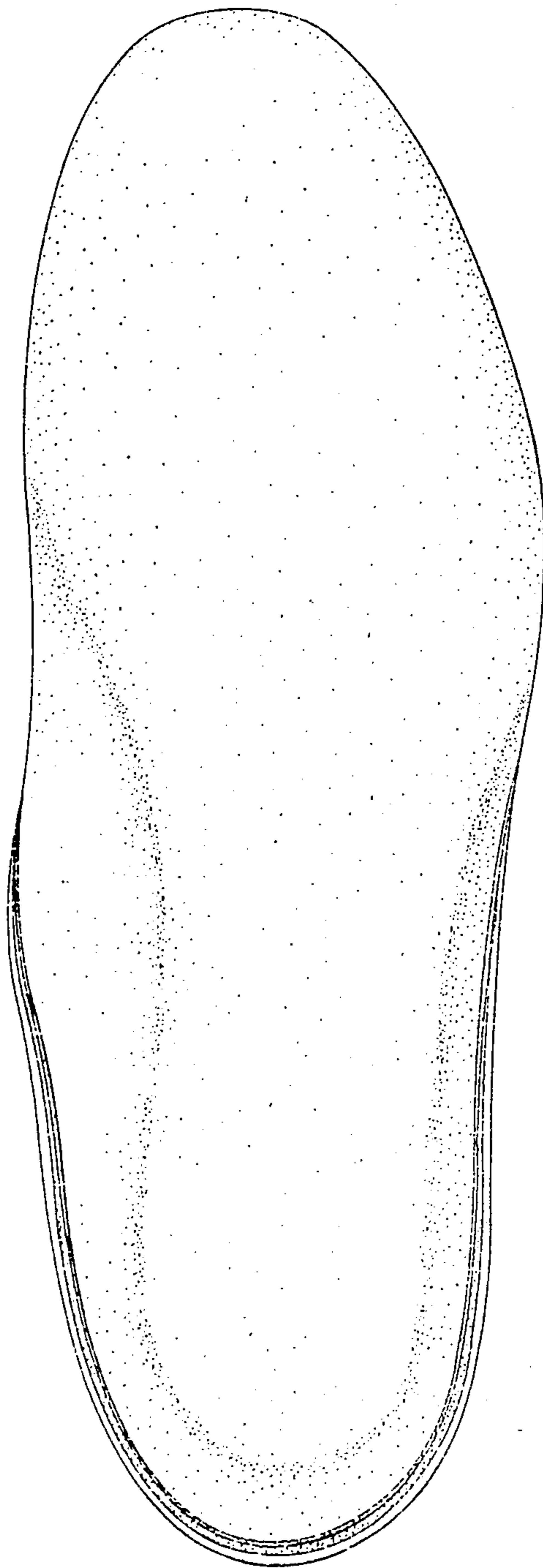

FIG. 5

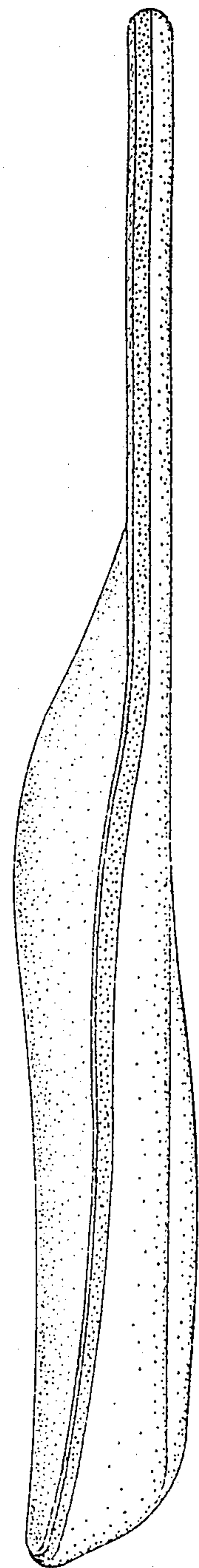

FIG. 6

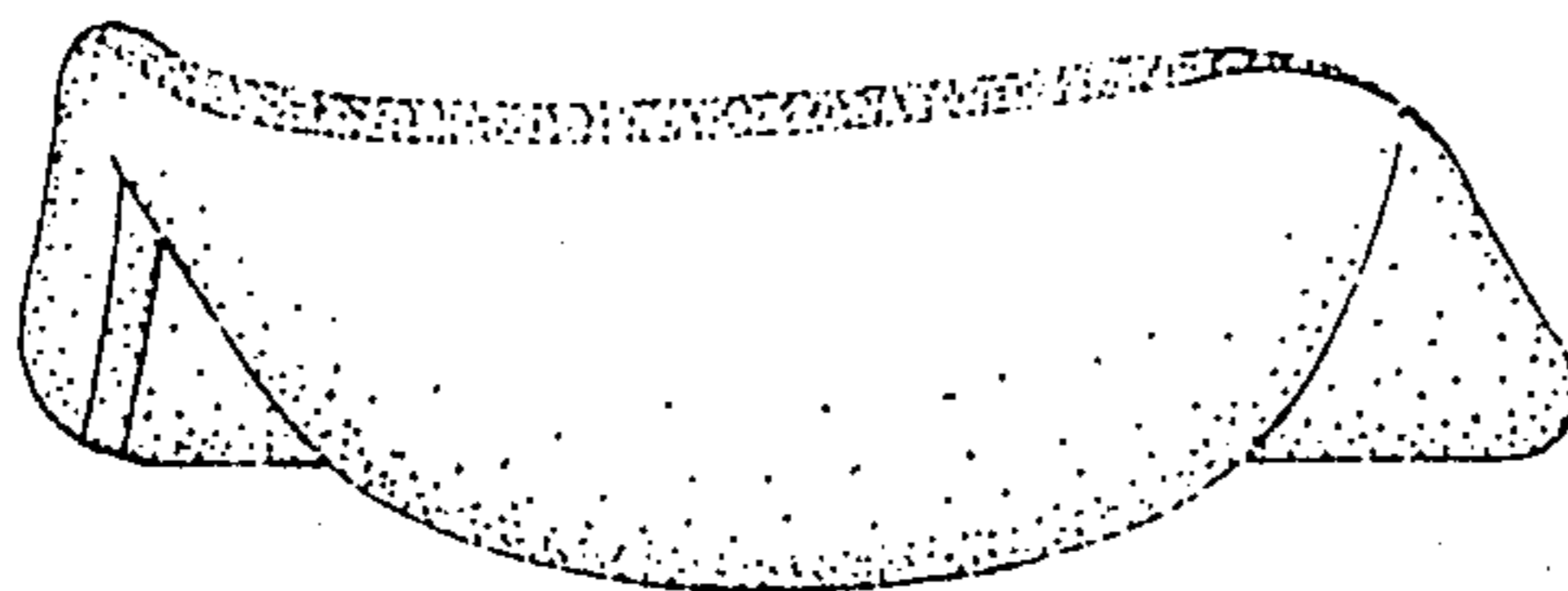

FIG. 7