

[54] DENTAL FLOSS DISPENSER

[75] Inventor: George R. Brahler, Lawrence, Kans.

[73] Assignee: Brahler Products, Inc., Lawrence, Kans.

[**] Term: 14 Years

[21] Appl. No.: 34,576

[22] Filed: Apr. 6, 1987

[52] U.S. Cl. D28/64

[58] Field of Search D28/64; 132/321, 322, 132/323, 324, 325, 326, 327; D9/307, 329, 331; D21/98; 206/457; D8/358

[56] References Cited

U.S. PATENT DOCUMENTS

D. 189,548	1/1961	Gershen	D28/64
D. 192,007	1/1962	Gershen	D28/64
D. 266,279	9/1982	Strother	D28/64
D. 293,491	12/1987	Fronske	D28/64
1,793,151	2/1931	Asbury et al.	D21/98 X
1,963,001	6/1934	Savage	D21/98 X

OTHER PUBLICATIONS

Hong Kong Toys '84, publication item, Plastic Yo-Yo, #1540A, p. 222.

Primary Examiner—Susan J. Lucas

Assistant Examiner—M. H. Tung

Attorney, Agent, or Firm—Hovey, Williams, Timmons & Collins

[57] CLAIM

The ornamental design for a dental floss dispenser, as shown.

DESCRIPTION

FIG. 1 is a perspective view of a dental floss dispenser showing my new design;

FIG. 2 is a top plan view thereof;

FIG. 3 is a front elevational view thereof;

FIG. 4 is a side elevational view thereof;

FIG. 5 is a side elevational view thereof, as seen from the opposite side of FIG. 4;

FIG. 6 is a rear elevational view thereof; and

FIG. 7 is a bottom plan view thereof.

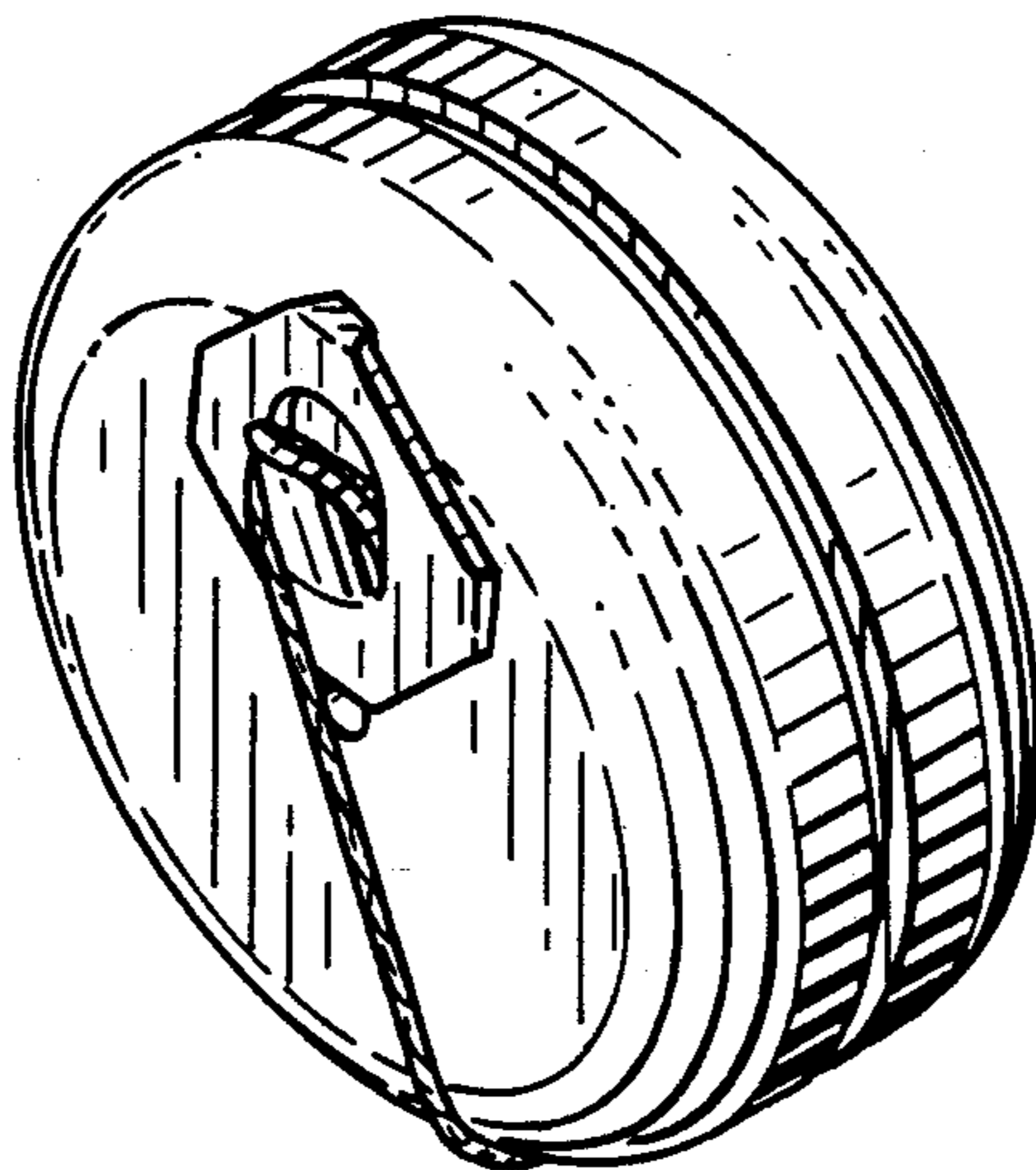

Fig. 1.

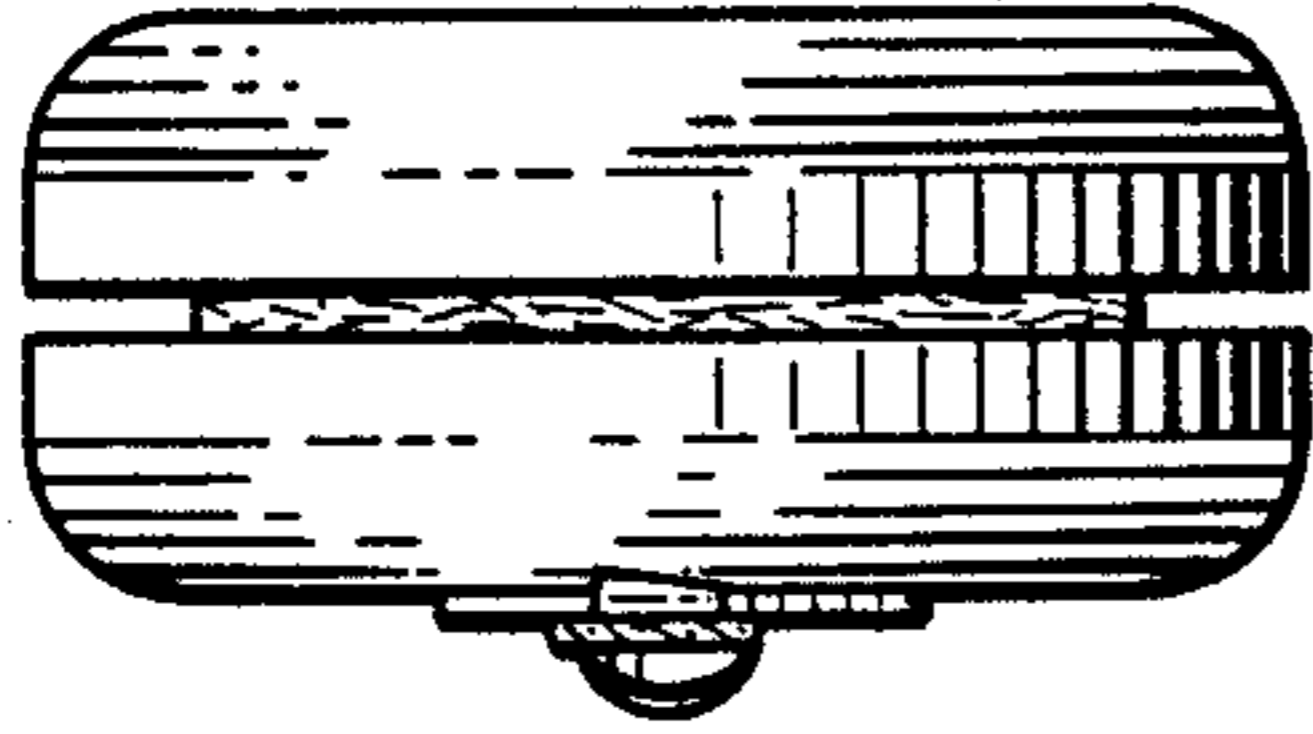
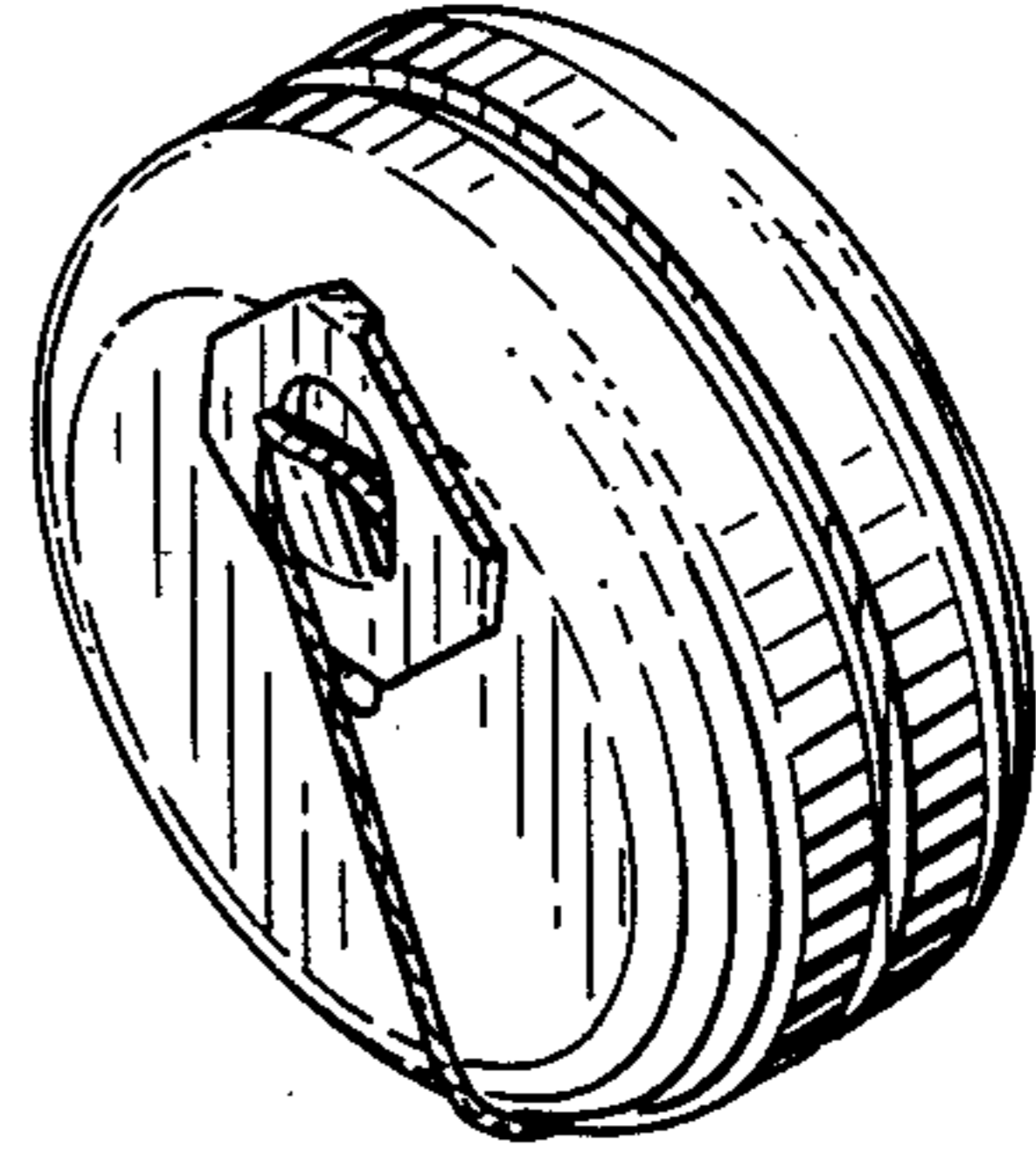

Fig. 2.

Fig. 3.

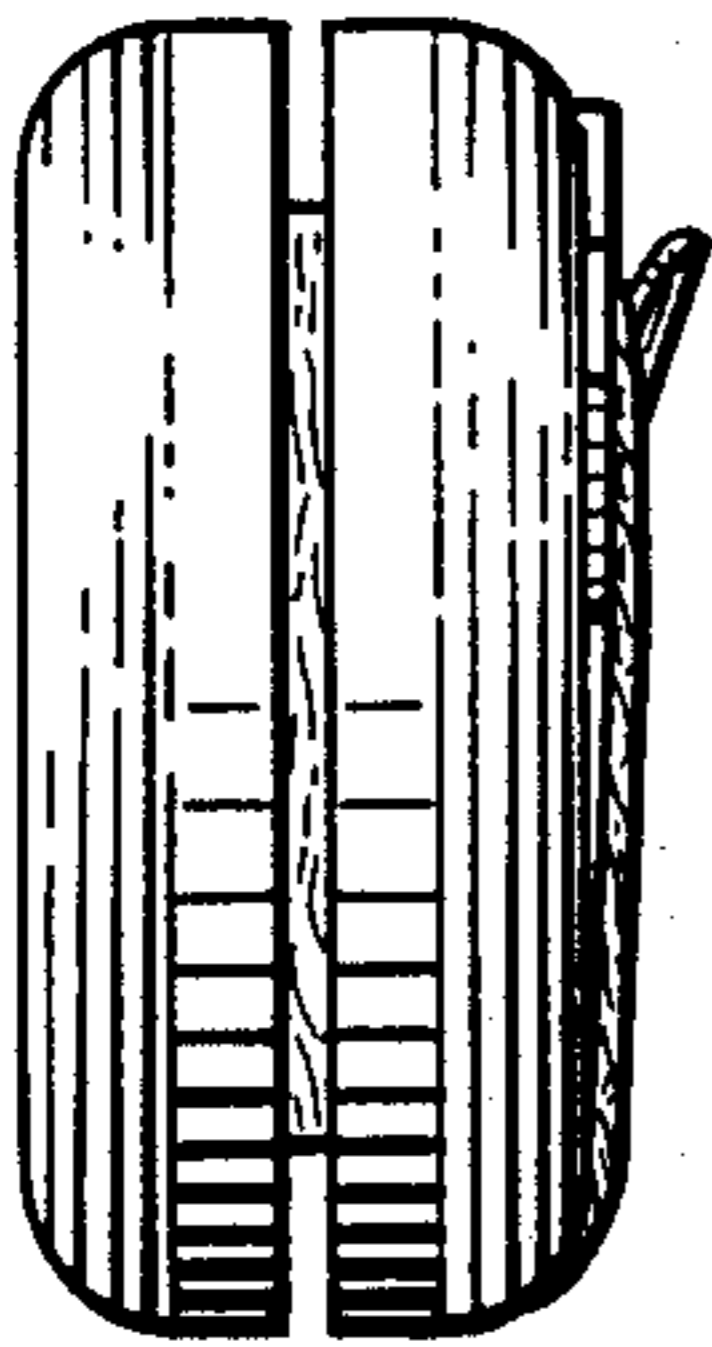
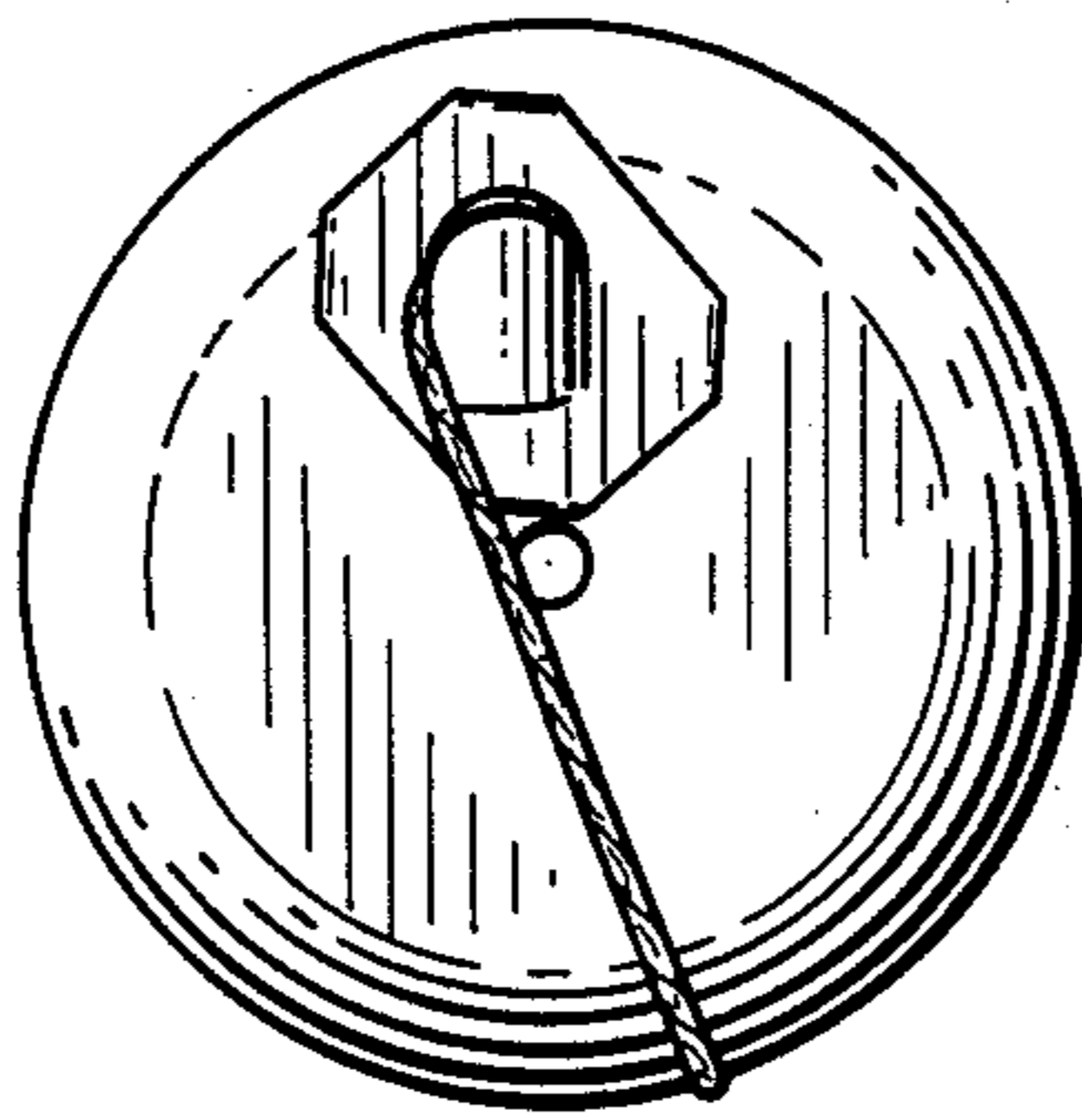

Fig. 4.

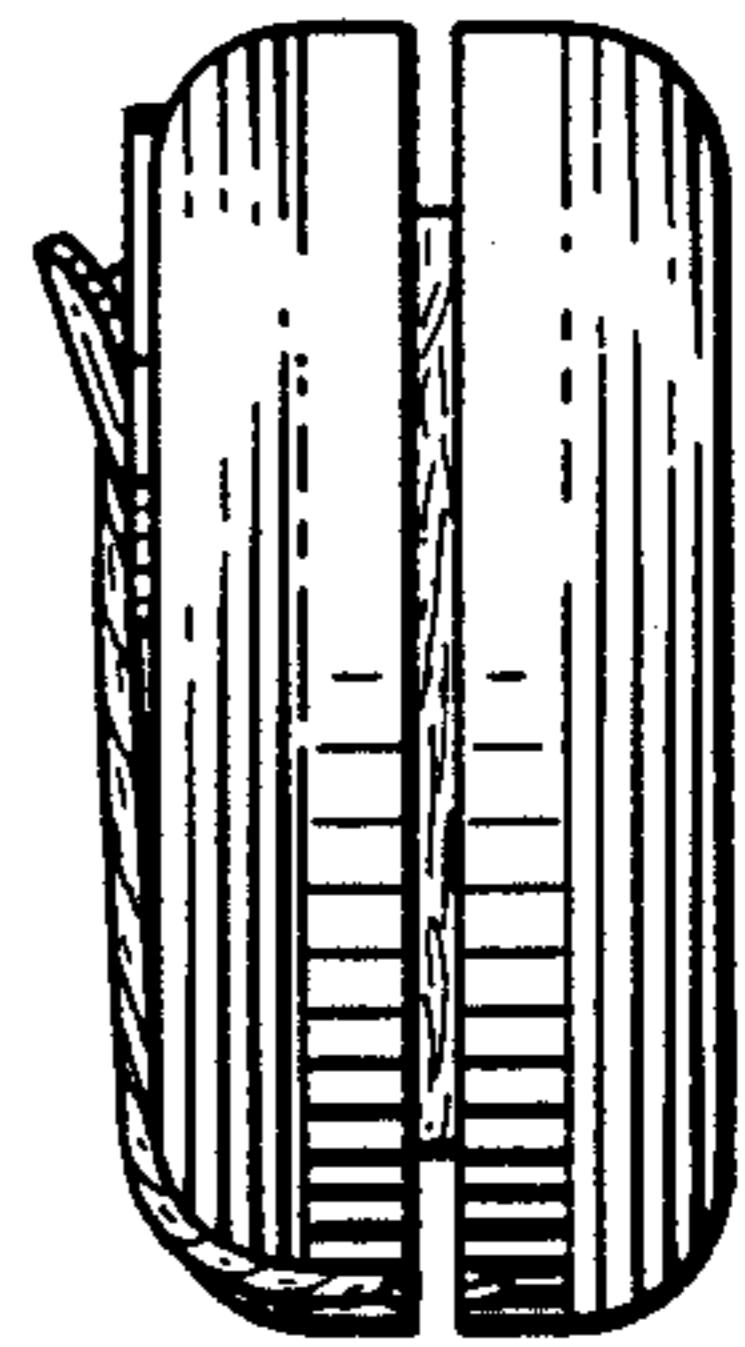

Fig. 5.

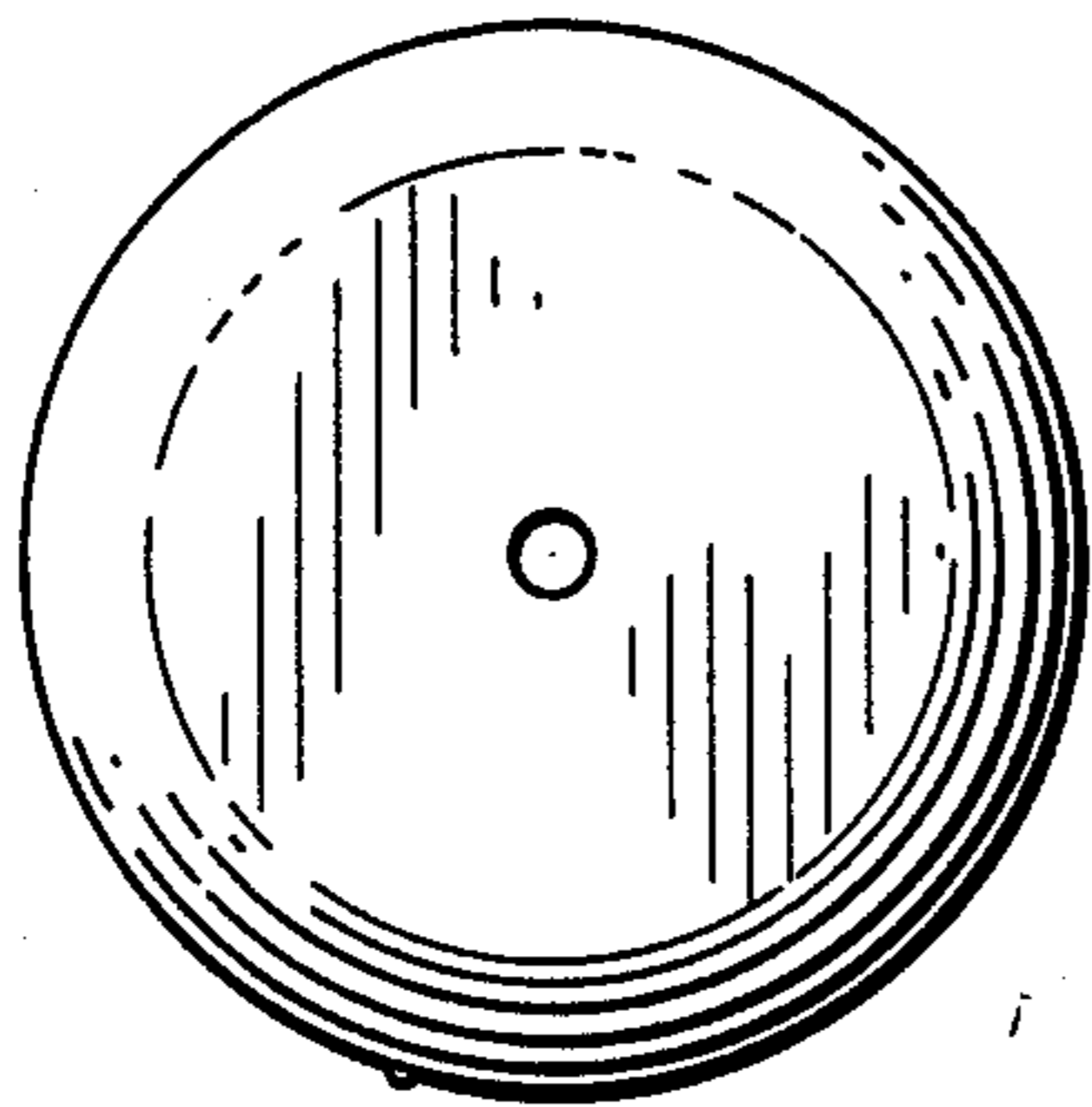

Fig. 6.

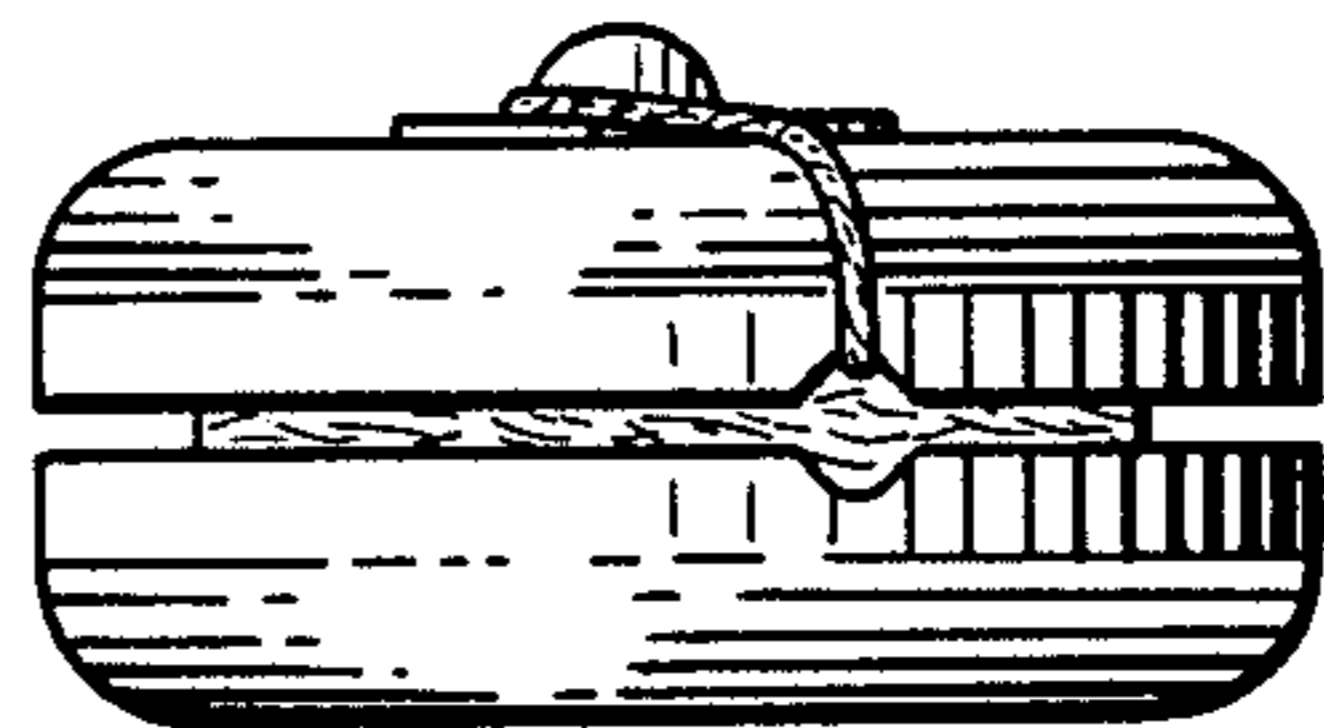

Fig. 7.