

[54] **BILGE PUMP**

[75] **Inventor: Warwick M. Whitley, II, Panama City, Fla.**

[73] **Assignee: Attwood Corporation, Lowell, Mich.**

[**] **Term: 14 Years**

[21] **Appl. No.: 238,151**

[22] **Filed: Aug. 29, 1988**

[52] **U.S. Cl. D15/7**

[58] **Field of Search D15/7; 417/423.2, 423.3, 417/423.14, 360, 361, 40, 424.1; D32/21**

[56] **References Cited**

U.S. PATENT DOCUMENTS

D. 251,787	5/1979	Nauta	D32/21
D. 289,051	3/1987	Belletire	D15/7
3,316,845	5/1967	Schumann	417/40
4,275,995	6/1981	Taylor	417/360 X

OTHER PUBLICATIONS

Pp. 4, 5 and 6 from Attwood Product Catalog 1983-1984.

Pp. 7, 8, 9 and 10 from Attwood Product Catalog 1985-1986.

Pp. 17, 18 19 and 20 from Attwood Product Catalog 1987-1988.

Primary Examiner—A. Hugo Word

Assistant Examiner—Doris V. Coles

Attorney, Agent, or Firm—Price, Heneveld, Cooper, DeWitt & Litton

[57] **CLAIM**

The ornamental design for a bilge pump, as shown and described.

DESCRIPTION

FIG. 1 is a side, perspective view of a bilge pump showing my new design;

FIG. 2 is a side elevational view of one side thereof;

FIG. 3 is a side elevational view of the other side thereof;

FIG. 4 is a front elevational view thereof;

FIG. 5 is a rear elevational view thereof;

FIG. 6 is a top plan view thereof;

FIG. 7 is a bottom plan view thereof; and

FIG. 8 is a partial, cross-sectional view taken along the plane VIII—VIII of FIG. 7.

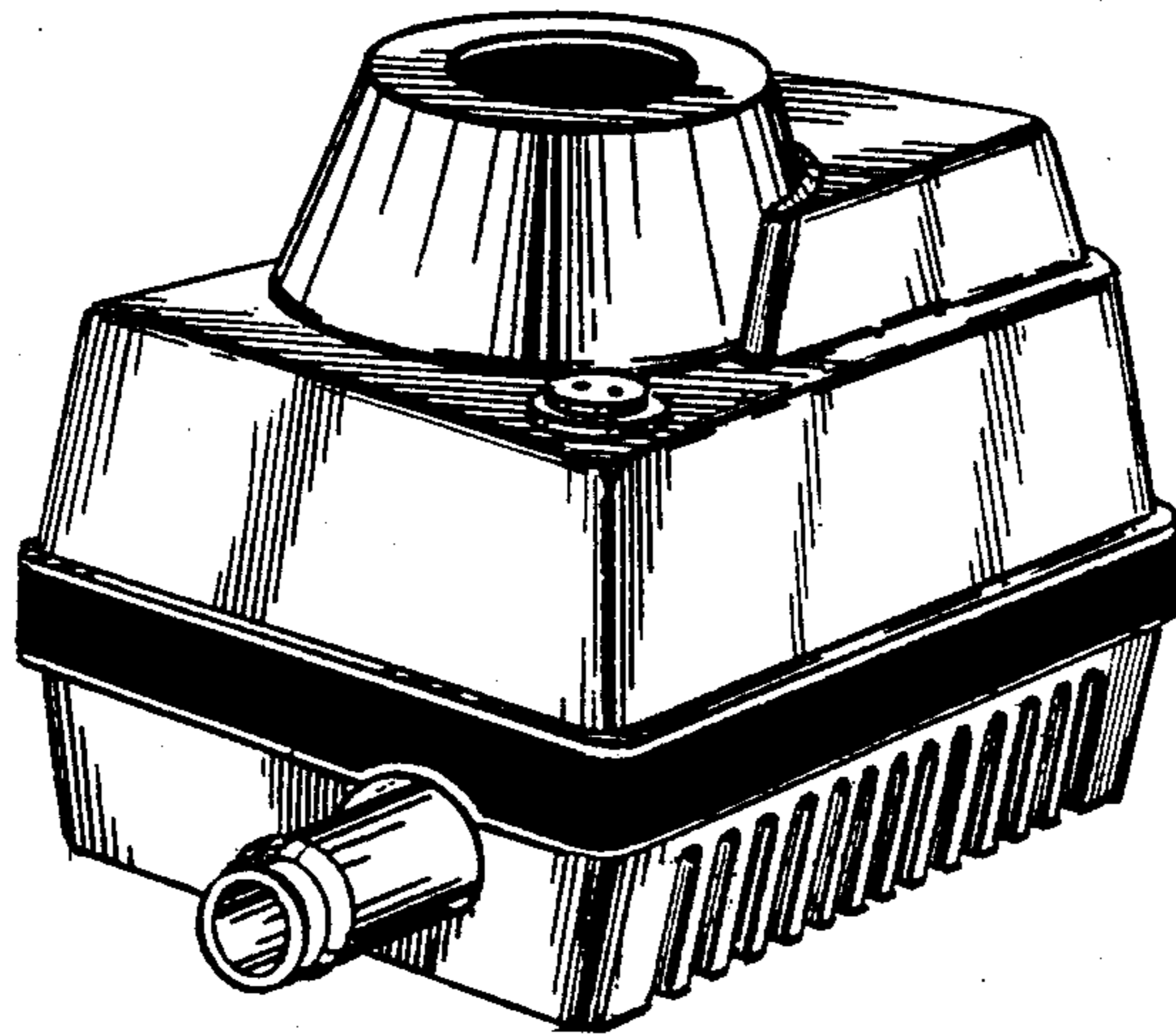

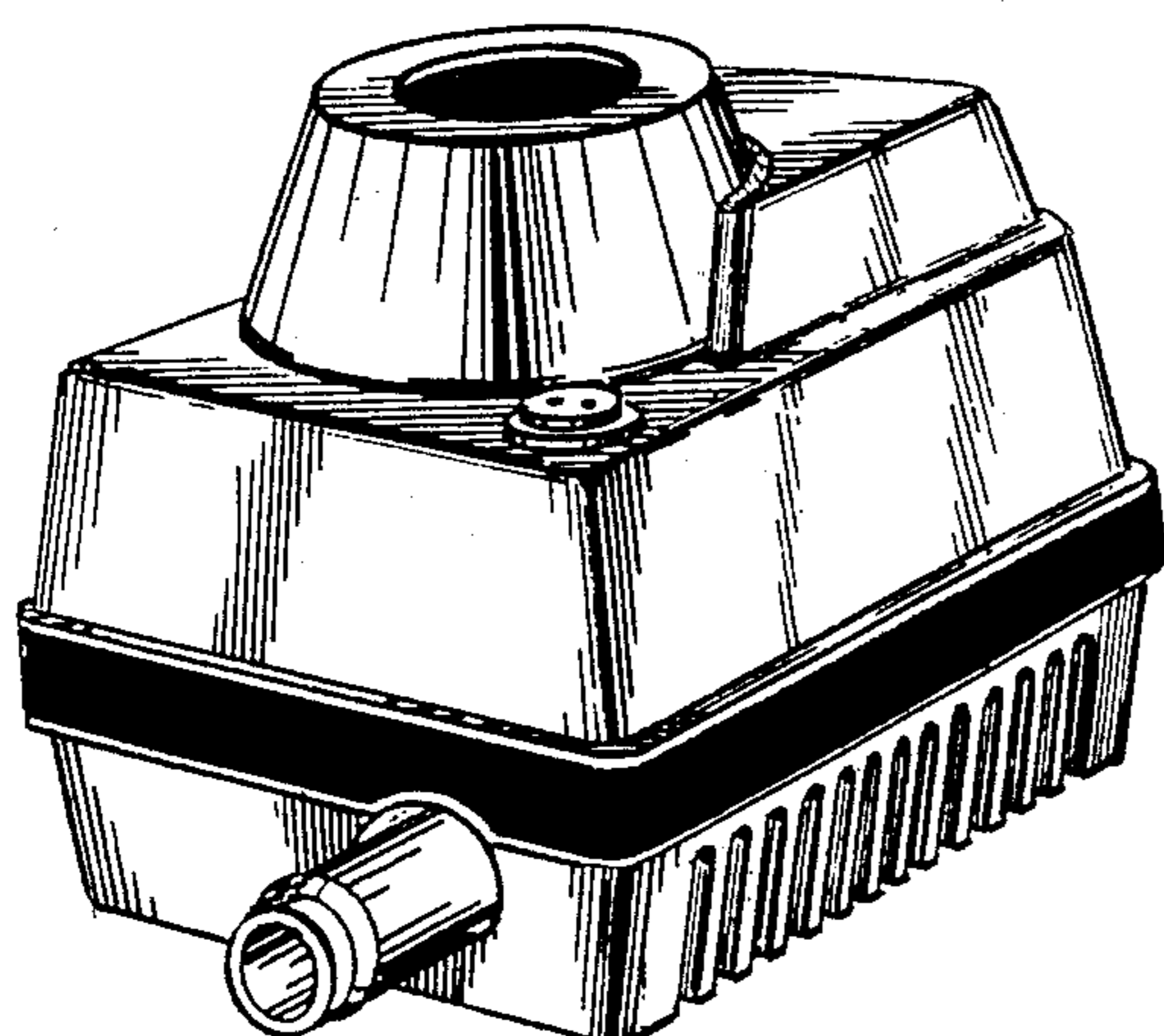

Fig. 1.

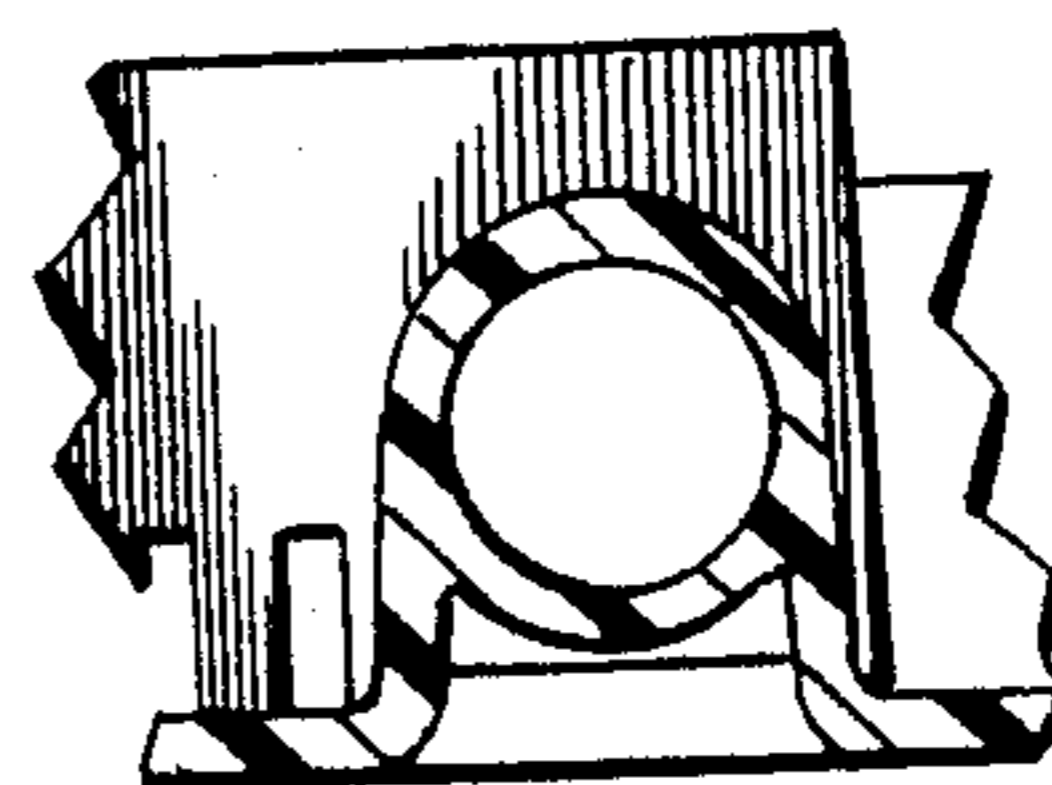

Fig. 8.

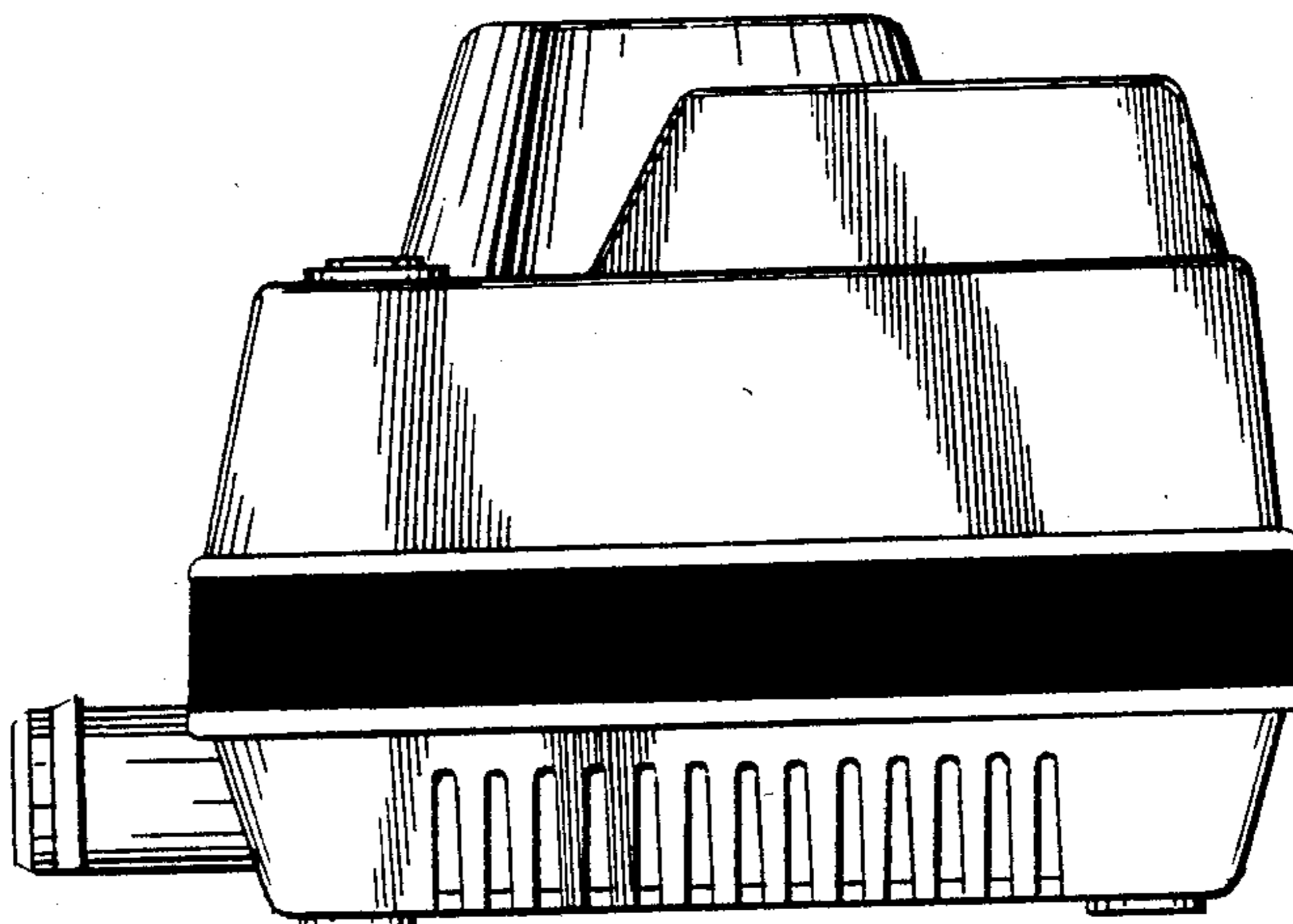

Fig. 2.

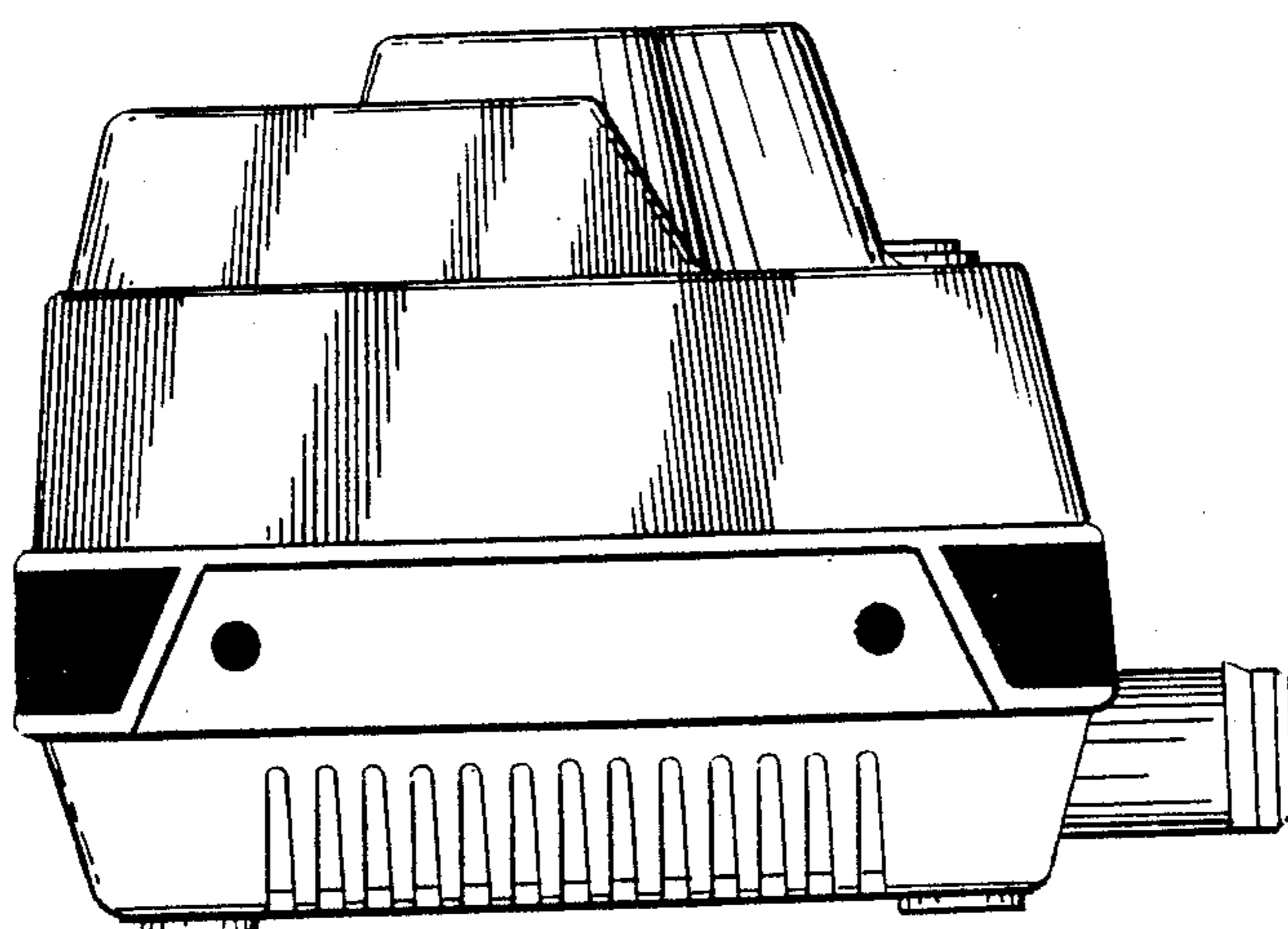

Fig. 3.

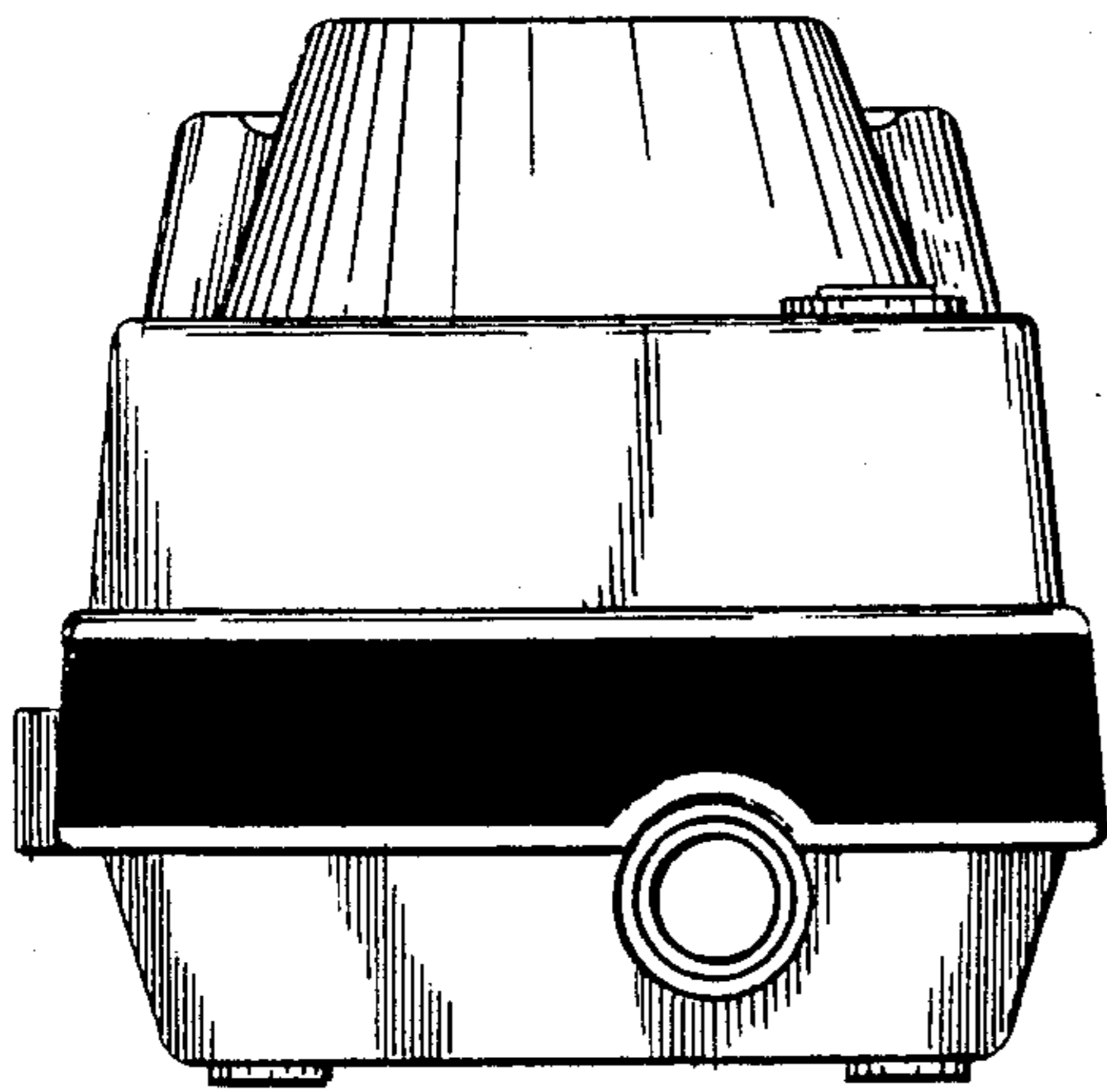

Fig. 4.

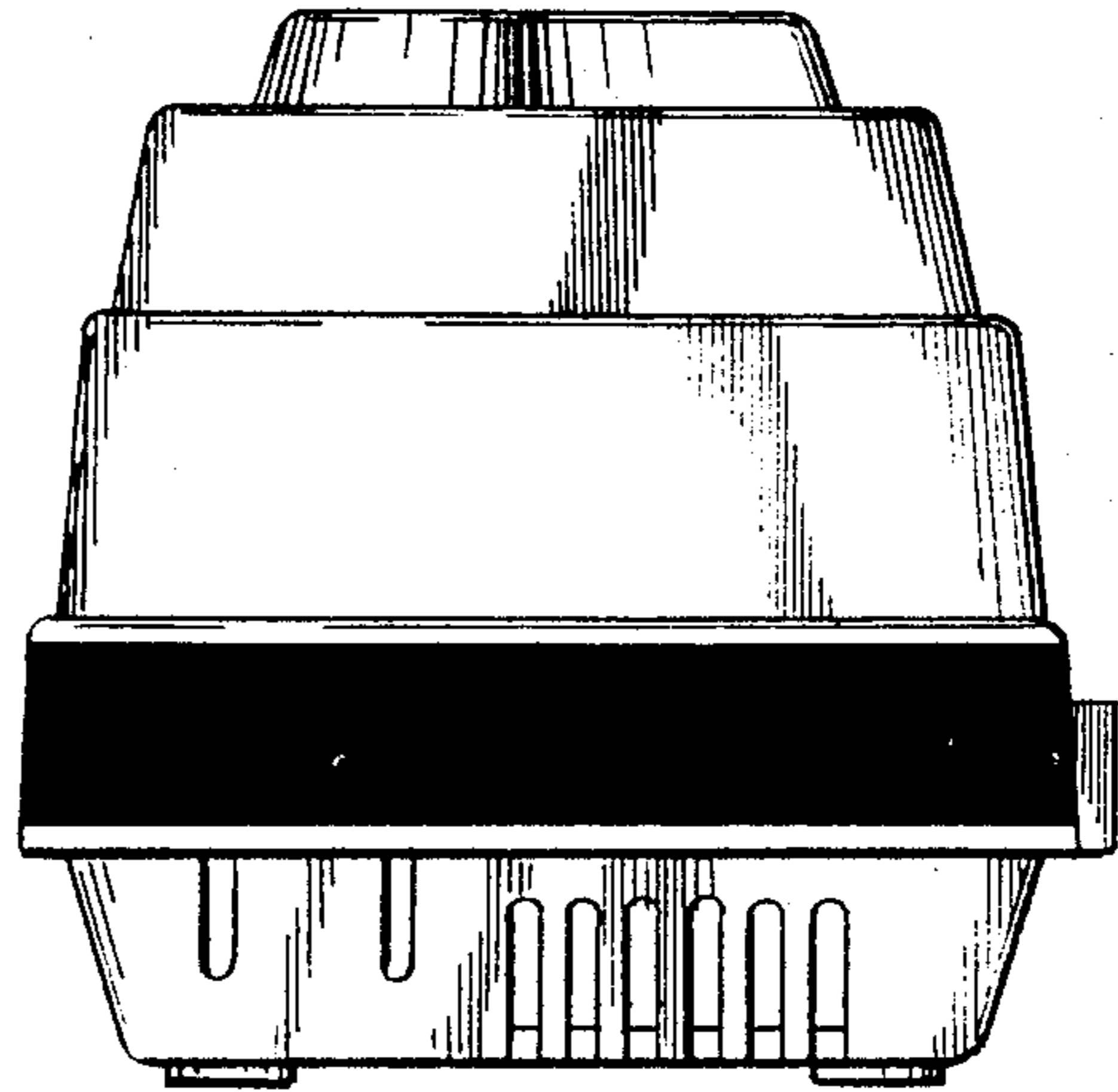

Fig. 5.

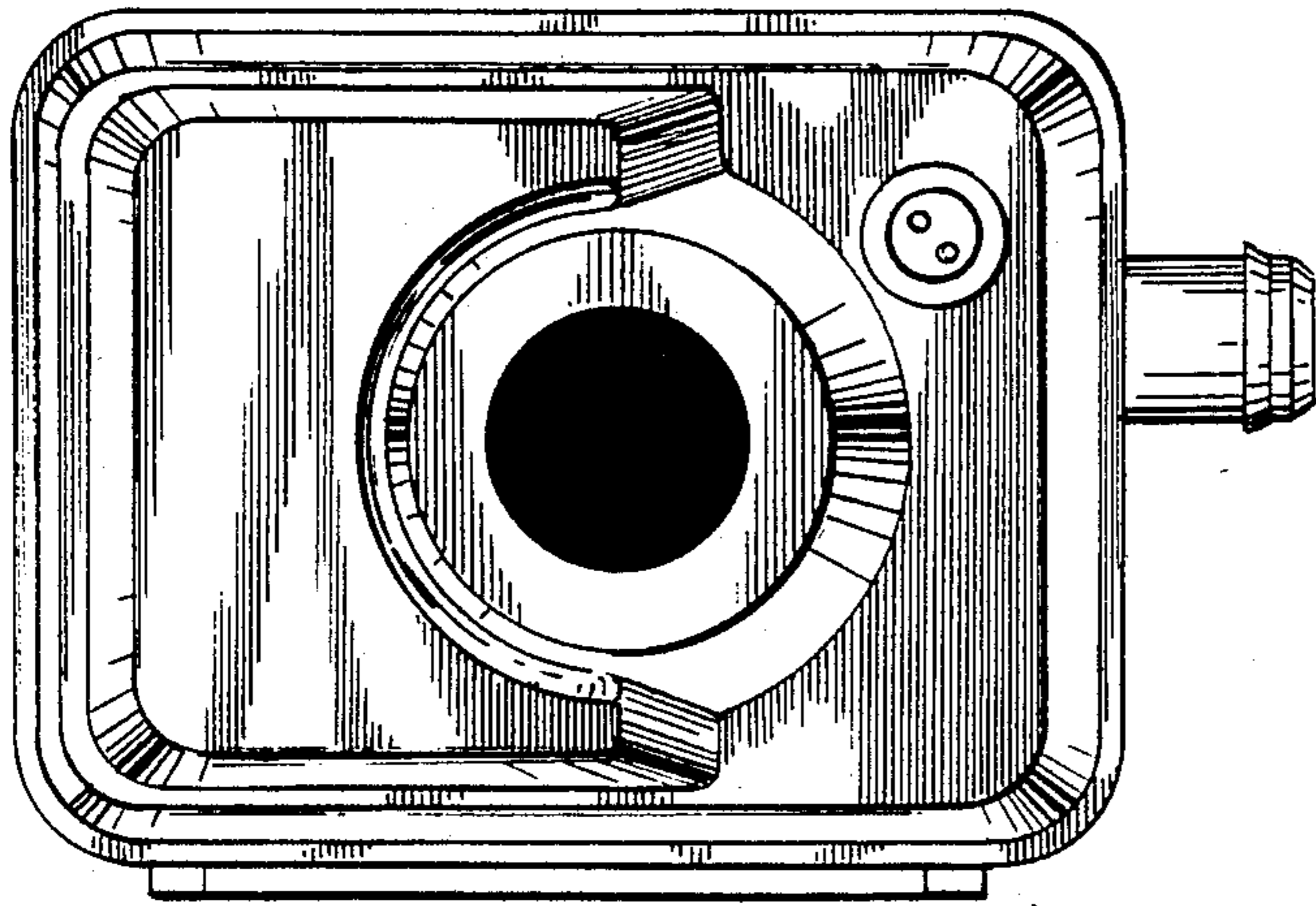

Fig. 6.

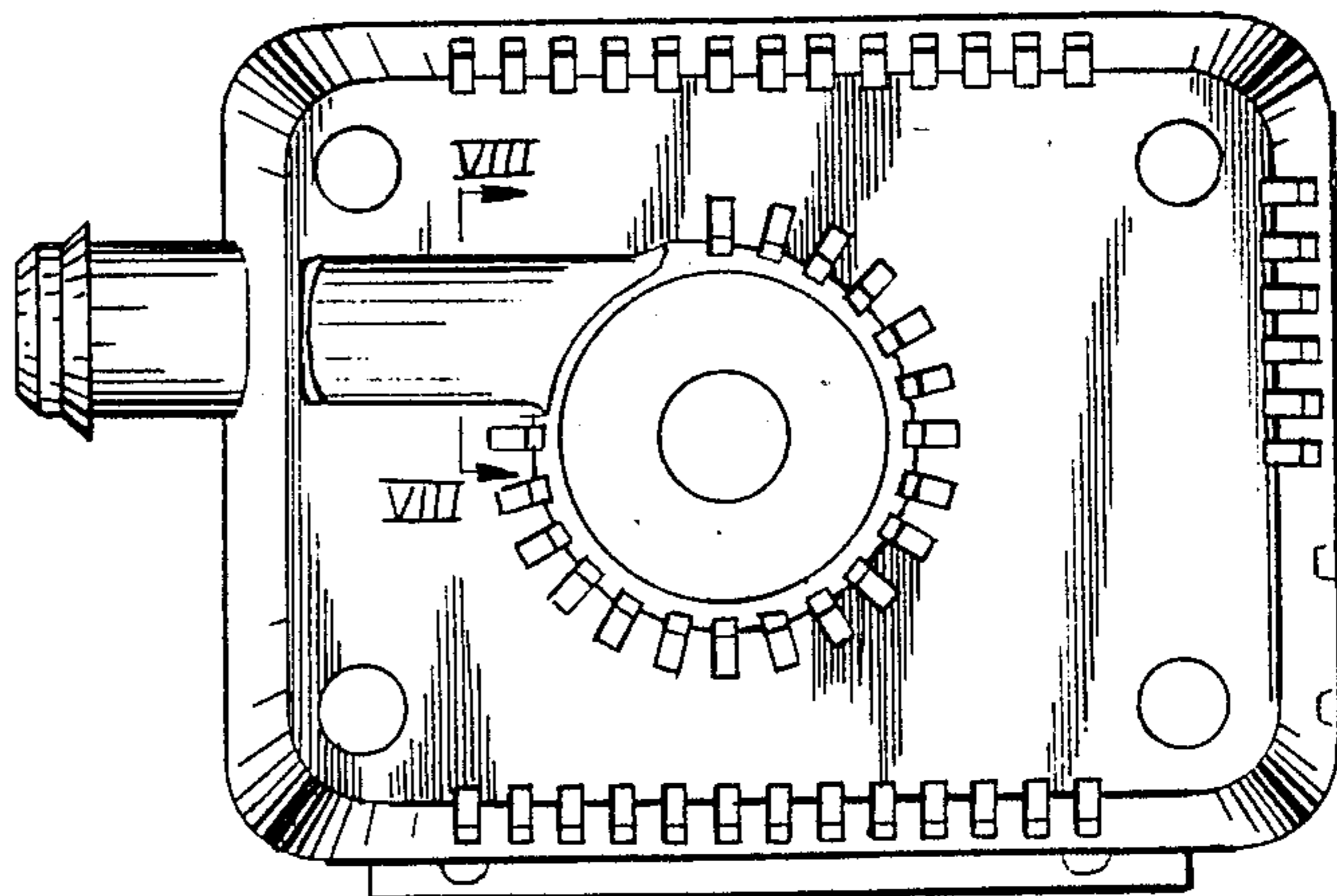

Fig. 7.