

United States Patent [19]

Robinson

[11] Patent Number: **Des. 306,420**

[45] Date of Patent: **** Mar. 6, 1990**

[54] **AUTOMOTIVE VALVE CAP WITH DISPLAY DIMPLE**

[76] Inventor: **Robert R. Robinson, 695 Blaine Way, Hayward, Calif. 94544**

[**] Term: **14 Years**

[21] Appl. No.: **36,274**

[22] Filed: **Apr. 8, 1987**

[52] U.S. Cl. **D12/153**

[58] Field of Search **D12/153; 137/232; 138/89.1, 89.3, 89.4**

[56] **References Cited**

U.S. PATENT DOCUMENTS

D. 86,154 2/1932 Broecker D12/153

D. 126,572 4/1941 Burligane D12/153
1,254,514 1/1918 Lehmann 138/89.4
1,575,280 2/1926 Reynolds 137/232
2,661,113 12/1953 Benson 138/89.3

Primary Examiner—James M. Gandy
Assistant Examiner—Melody Brown
Attorney, Agent, or Firm—Thomas Schneck

[57] **CLAIM**

The ornamental design for an automotive valve cap with display dimple, as shown and described.

DESCRIPTION

FIG. 1 is a perspective view of an automotive valve cap with display dimple, showing my new design; FIG. 2 is a front elevational view thereof it being understood that the rear is a mirror image of that shown; FIG. 3 is a bottom plan view thereof.

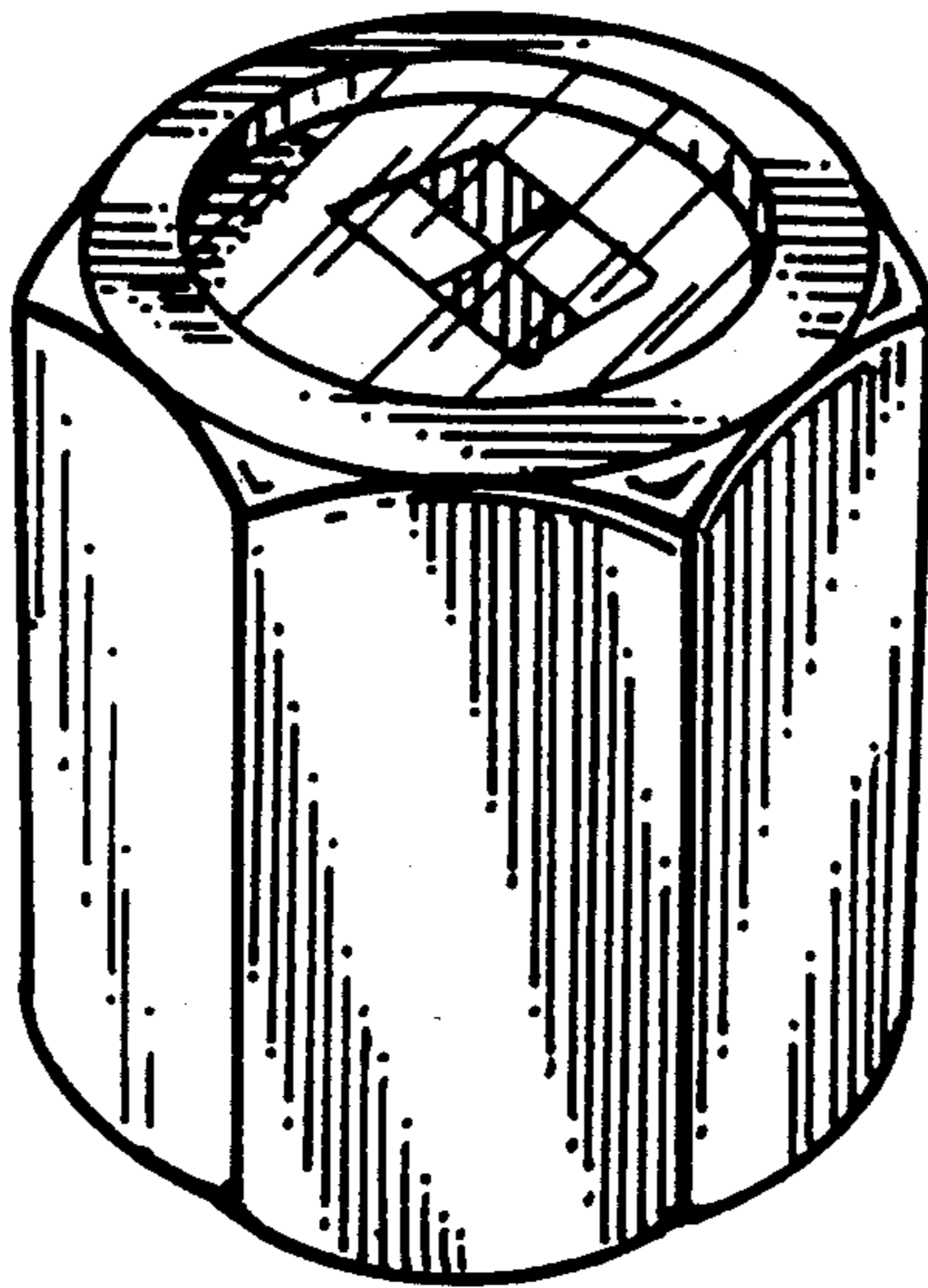

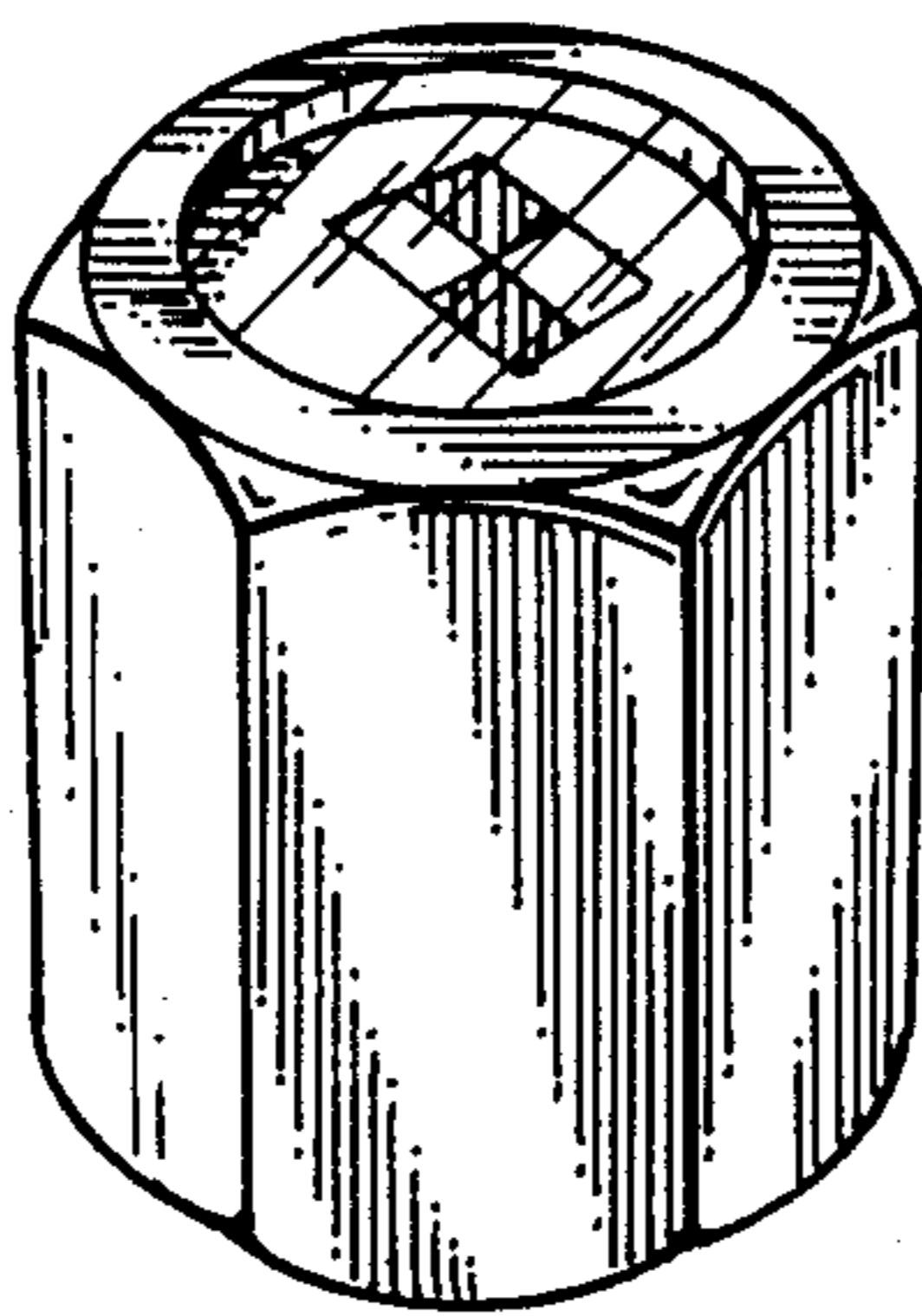

Fig. 1

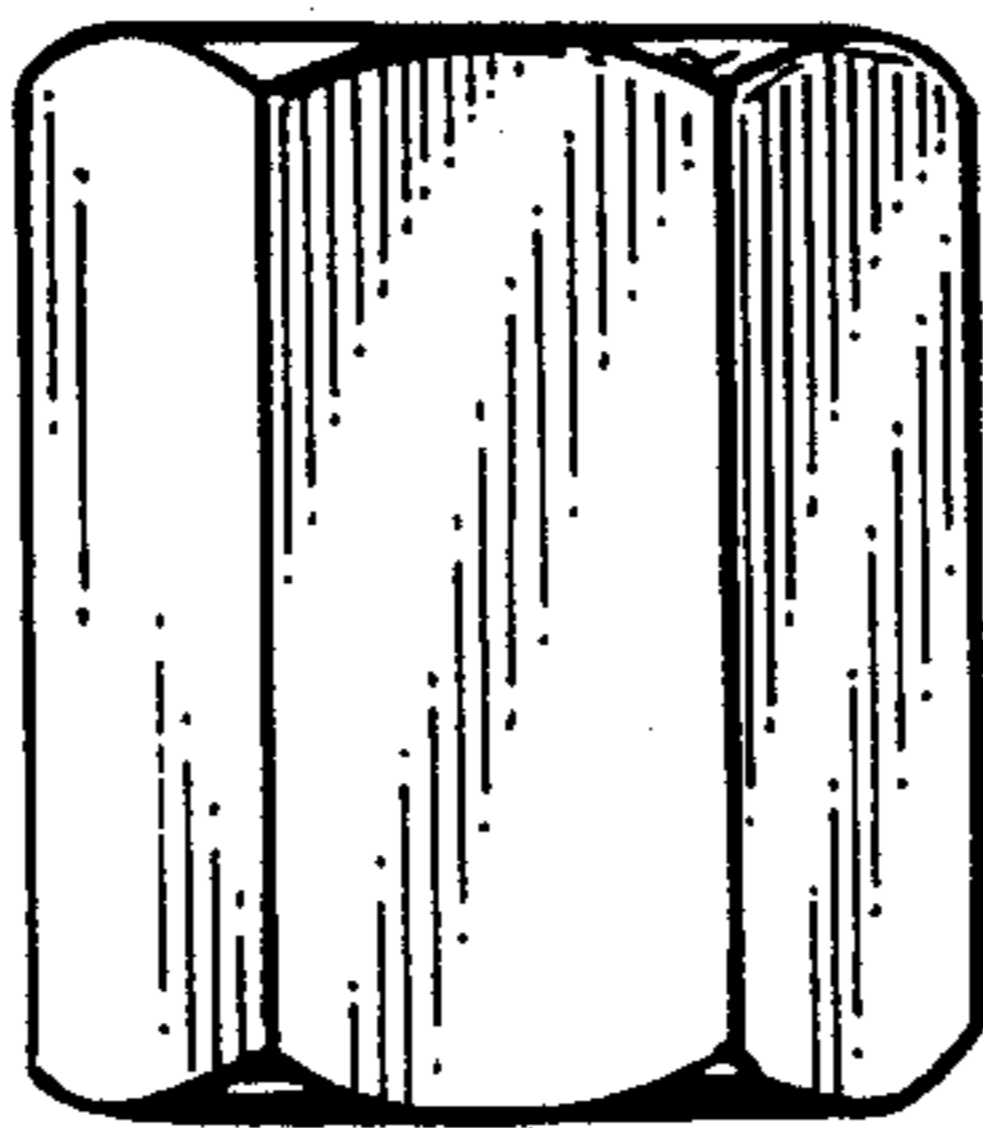

Fig. 2

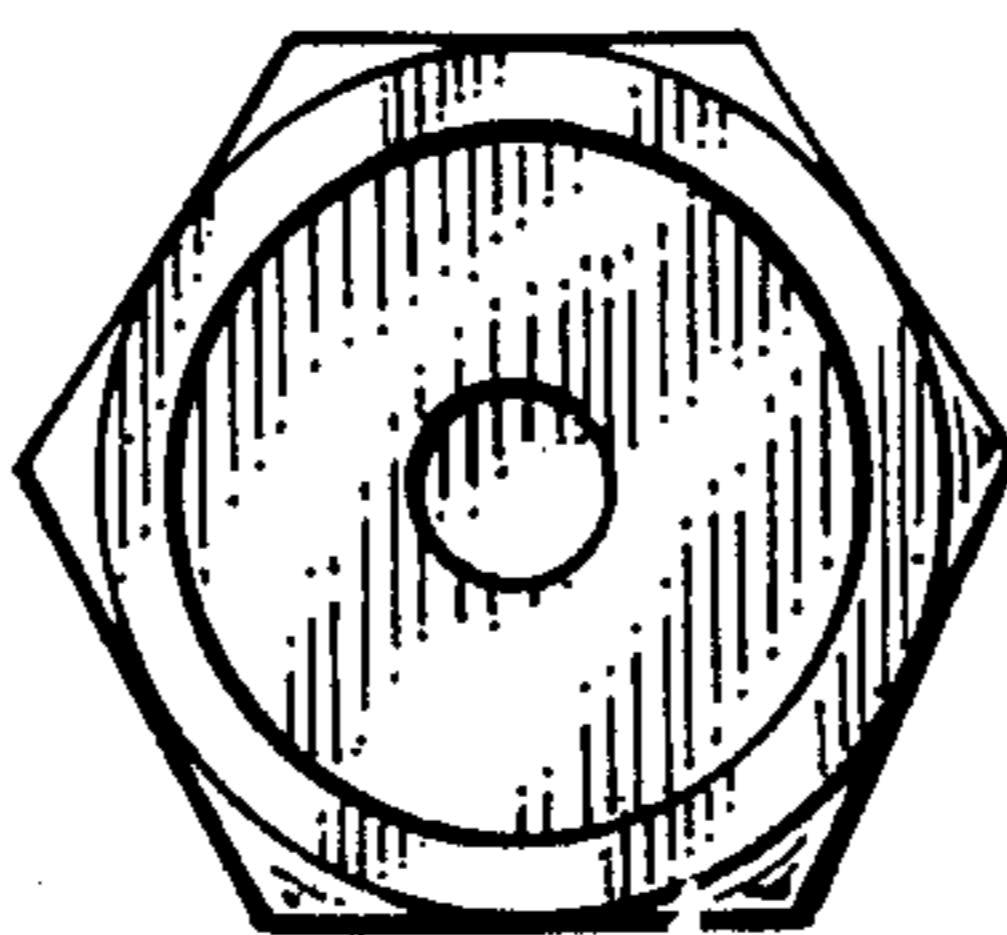

Fig. 3